

## **SIX-MONTH SURVEILLANCE AHERA REPORT**

**PIEDMONT MIDDLE SCHOOL  
955 PIEDMONT ROAD  
SAN JOSE, CA 95132**

**PREPARED FOR:  
BERRYESSA UNION ELEMENTARY SCHOOL DISTRICT  
1376 PIEDMONT ROAD  
SAN JOSE, CA 95132**

**INSPECTED ON:  
FEBRUARY 16, 2022**

**HAZMAT DOC PROJECT #22-025**

**PREPARED BY:  
HAZMAT DOC  
3080 OLCOTT STREET • SUITE D135  
SANTA CLARA, CA 95054  
Tel: 408.748.0055**

**BERRYESSA UNION ELEMENTARY SCHOOL DISTRICT**

**PIEDMONT MIDDLE SCHOOL**

**INSPECTED ON:  
FEBRUARY 16, 2022**

**INSPECTED BY:**



---

**Leland Kafeyan  
Cal/OSHA Certified Site Surveillance Technician  
Certification Number 06-4110**

**REPORTED BY:**

*Maheen B. Doctor*

---

**Maheen B. Doctor  
Cal/OSHA Certified Asbestos Consultant  
Certification Number 95-1798**

## **CONTENTS**

### **PART - I**

#### **LEGEND AND GLOSSARY OF TERMS**

### **PART - II**

#### **AHERA REPORT A - LIST OF BUILDINGS**

### **PART - III**

#### **AHERA REPORT B - SURVEY REPORT**

### **PART - IV**

#### **HOMOGENEOUS MATERIALS REPORT**

### **PART - V**

#### **FRIABLE LOCATIONS REPORT**

### **PART - VI**

#### **NON-FRIABLE LOCATIONS REPORT**

### **PART - VII**

#### **RECOMMENDATIONS REPORT**

### **PART - VIII**

#### **SAMPLES REPORT**

### **PART - IX**

#### **DAMAGE REPORT**

### **PART - X**

#### **SITE MAPS**

## **LEGEND**

THE FOLLOWING IS A LIST OF ABBREVIATIONS USED IN THIS REPORT:

### **Asbestos Sample Types**

AC	=	ACTINOLITE
AM	=	AMOSITE
AN	=	ANTHOPHYLLITE
CH	=	CHRYBOTILE
CR	=	CROCIDOLITE
TR	=	TREMOLITE
ND	=	NONE DETECTED
NS	=	NO SAMPLE

### **Measurements**

APPROX.	=	APPROXIMATELY
EA	=	EACH
I	=	INCHES
LF	=	LINEAR FEET
N	=	NUMBER
O.D.	=	OUTSIDE DIAMETER
SF	=	SQUARE FEET
TBD	=	TO BE DETERMINED

# LIST OF BUILDINGS AT

## PIEDMONT MIDDLE SCHOOL

BUILDING NAME BUILDING USED AS ( #FLOORS ) CONSTRUCTION	BUILDING AREA (APPROXIMATE)
<b>ADMINISTRATION AND MULTI-PURPOSE ROOM BUILDING (BUILDING J&amp;K)</b>	
Offices, Cafeteria, Band Room, Utility Rooms, Storage Rooms, Restrooms ( 1 ) Wood, Metal, Plaster, Gypsum Wallboard System, Concrete	15,000 SF
<b>CLASSROOMS 01-03 AND RESTROOMS BUILDING (BUILDING A)</b>	
Classrooms, Restrooms ( 1 ) Wood, Metal, Plaster, Gypsum Wallboard System, Concrete	4,000 SF
<b>CLASSROOMS 04-09 BUILDING (BUILDING B)</b>	
Classrooms ( 1 ) Wood, Metal, Plaster, Gypsum Wallboard System, Concrete	5,760 SF
<b>CLASSROOMS 10-12 BUILDING (BUILDING C)</b>	
Classrooms ( 1 ) Wood, Metal, Plaster, Gypsum Wallboard System, Concrete	3,120 SF
<b>CLASSROOMS 13-15 AND RESTROOMS BUILDING (BUILDING D)</b>	
Classrooms, Restrooms ( 1 ) Wood, Metal, Plaster, Gypsum Wallboard System, Concrete	4,000 SF
<b>CLASSROOMS 16-18 BUILDING (BUILDING F)</b>	
Classrooms ( 1 ) Wood, Metal, Plaster, Gypsum Wallboard System, Concrete	3,180 SF
<b>CLASSROOMS 19-23 BUILDING (BUILDING G)</b>	
Classrooms ( 1 ) Wood, Metal, Plaster, Gypsum Wallboard System, Concrete	5,640 SF
<b>CLASSROOMS 26-31 BUILDING (BUILDING L)</b>	
Classrooms ( 1 ) Wood, Metal, Plaster, Gypsum Wallboard System, Concrete	5,400 SF
<b>CLASSROOMS P1, P4-P5 PORTABLE BUILDING</b>	
Classrooms ( 1 ) Wood and Metal Portables	2,880 SF
<b>CLASSROOMS P2(BUILDING M)-P3(BUILDING N) PORTABLE BUILDING</b>	
Classrooms ( 1 ) Wood and Metal Portables	1,920 SF
<b>FLEXIBLE INSTRUCTIONAL SPACE</b>	
Shops, Library, Classrooms, Offices ( 1 ) Wood, Metal, Plaster, Gypsum Wallboard System, Concrete	14,200 SF
<b>GREEN HOUSE</b>	
Agriculture Lab ( 1 ) Metal and Glass	270 SF
<b>GYM BUILDING (BUILDING E)</b>	
Gym, PE Classrooms, Offices, Locker Rooms, Showers, Storage Rooms, Boiler Room ( 1 ) Wood, Metal, Plaster, Gypsum Wallboard System, Concrete	15,200 SF

# LIST OF BUILDINGS AT

## PIEDMONT MIDDLE SCHOOL

BUILDING NAME	BUILDING AREA (APPROXIMATE)
BUILDING USED AS ( #FLOORS ) CONSTRUCTION	

### STORAGE CONTAINERS

Storage	504 SF
( 1 ) Metal	

### WOOD SHED

Storage	60 SF
( 1 ) Wood	

Total Number Of Buildings : <u>15</u>	(Approximate) Total Sq Ft. : <u>81,134</u>
---------------------------------------	--

End Of Report, Total Of 2 Pages

# SURVEY REPORT FOR

## PIEDMONT MIDDLE SCHOOL

BUILDING NAME

LOCATION

MATERIAL TYPE

QTY (APPROXIMATE)

COMMENTS

SAMPLE NO.	ASBESTOS CONTENT	ASBESTOS NAME	ASBESTOS CODE
------------	------------------	---------------	---------------

### ADMINISTRATION AND MULTI-PURPOSE ROOM BUILDING (BUILDING J&K)

### ADMINISTRATION AND MULTI-PURPOSE ROOM BUILDING (BUILDING J&K)

03/05/2007 BUILDING NOTES:

03/05/2007 Building Name changed from ADMINISTRATION AND MULTI-PURPOSE ROOM to ADMINISTRATION AND MULTI-PURPOSE ROOM BUILDING. No other changes as of this date.

02/12/2018 All Flooring Removed Except Restrooms, Closets and Kitchens in 2017 Modernization Project.

### ADMINISTRATION AND MULTI-PURPOSE ROOM BUILDING (BUILDING J&K)

#### 3 MECHANICAL ROOMS, AND STORAGE

SMOOTH WALL MISCELLANEOUS

300 SF

10/10/2012 Gypsum Wallboard System Walls. (Apparent New Material identified by the AHERA accredited Inspector). (Installed 2012). This Material is in GOOD condition as of this date.

03/03/2014 This Material is unchanged as of this date.

08/28/2014 This Material is unchanged as of this date.

03/18/2015 This Material is unchanged as of this date.

09/16/2015 This Material is unchanged as of this date.

03/16/2016 This Material is unchanged as of this date.

09/12/2016 Damage: <5% Physical Damage -Storage Room by Nurse's Room has 5 LF of scrapes through the Skim Coat. Material condition changed from GOOD to FAIR overall. No other changes as of this date.

03/27/2017 This Material is unchanged as of this date.

08/25/2017 This Material is unchanged as of this date.

02/12/2018 This Material is unchanged as of this date.

08/06/2018 This Material is unchanged as of this date.

02/04/2019 This Material is unchanged as of this date.

08/12/2019 This Material is unchanged as of this date.

02/04/2020 Repairs Observed. All Damage Repaired. Material Condition changed from FAIR to GOOD. Friability updated from Friable to Non-Friable. No other changes as of this date.

08/26/2020 This Material is unchanged as of this date.

SF=Sq. Ft, I=Inches, LF=Linear Ft., N=Number, EA=Each

*HazMat Doc. All Rights Reserved.*

# SURVEY REPORT FOR

## PIEDMONT MIDDLE SCHOOL

BUILDING NAME

LOCATION

MATERIAL TYPE

QTY (APPROXIMATE)

COMMENTS

SAMPLE NO.	ASBESTOS CONTENT	ASBESTOS NAME	ASBESTOS CODE
------------	------------------	---------------	---------------

02/08/2021	Additional Damage Observed. 1 SF of Scuffs and Scrapes in Various Locations in Data Storage Room. No other changes as of this date.		
08/09/2021	This Material is unchanged as of this date.		
02/16/2022	This Material is unchanged as of this date.		

12-185AAA	ASSUMED	NO SAMPLE	( NS )
-----------	---------	-----------	--------

### ADMINISTRATION AND MULTI-PURPOSE ROOM BUILDING (BUILDING J&K)

3 STAFF RESTROOMS (1 IN NURSE'S OFFICE, AND 2 IN ADMINISTRATION BUILDING), 2 RESTROOMS (NEXT TO BAND ROOM), AND 1 RESTROOM IN KITCHEN

MORTAR MISCELLANEOUS

800 SF

05/13/2009	Grout/Mortar for 4"x4" Tan Ceramic Wall Tiles. (Apparent New Material identified by the AHERA accredited Inspector). This Material is in GOOD condition as of this date.
11/30/2011	Location Description changed from 3 STAFF RESTROOMS (1 IN KITCHEN, AND 2 IN ADMINISTRATION BUILDING) to 3 STAFF RESTROOMS (1 IN NURSE'S OFFICE, AND 2 IN ADMINISTRATION BUILDING), 2 RESTROOMS (NEXT TO BAND ROOM), AND 1 RESTROOM IN KITCHEN. Quantity changed from 360 SF to 800 SF. No other changes as of this date.
03/03/2014	This Material is unchanged as of this date.
08/28/2014	This Material is unchanged as of this date.
03/18/2015	This Material is unchanged as of this date..
09/16/2015	This Material is unchanged as of this date.
03/16/2016	This Material is unchanged as of this date.
09/12/2016	This Material is unchanged as of this date.
03/27/2017	Damage Observed. <5% Physical Damage - in the form of several Cracked Tiles along the Lower Walls in 2 of Restrooms. Material condition changed from GOOD to FAIR overall. Friability changed from Non-Friable to Friable. No other changes as of this date.
08/25/2017	This Material is unchanged as of this date.
02/12/2018	This Material is unchanged as of this date.
08/06/2018	This Material is unchanged as of this date.
02/04/2019	This Material is unchanged as of this date.
08/12/2019	This Material is unchanged as of this date.



# SURVEY REPORT FOR

## PIEDMONT MIDDLE SCHOOL

BUILDING NAME

LOCATION

MATERIAL TYPE

QTY (APPROXIMATE)

COMMENTS

SAMPLE NO.	ASBESTOS CONTENT	ASBESTOS NAME	ASBESTOS CODE
------------	------------------	---------------	---------------

02/04/2020 Area is inaccessible on this date.

08/26/2020 This Material is unchanged as of this date.

02/08/2021 This Material is unchanged as of this date.

08/09/2021 This Material is unchanged as of this date.

02/16/2022 This Material is unchanged as of this date.

09-098AAA	ASSUMED	NO SAMPLE	( NS )
-----------	---------	-----------	--------

### ADMINISTRATION AND MULTI-PURPOSE ROOM BUILDING (BUILDING J&K)

3 STAFF RESTROOMS (1 LOCATED IN NURSES' ROOM, AND 2 IN ADMIN BLDG), 2 RESTROOMS (NEXT TO BAND ROOM), AND 1 RESTROOM IN KITCHEN

MORTAR MISCELLANEOUS

240 SF

05/13/2009 Grout/Mortar for 2"x2" Brown Ceramic Floor Tiles. (Apparent New Material identified by the AHERA accredited Inspector). This Material is in GOOD condition as of this date.

11/30/2011 Location Description changed from 3 STAFF RESTROOMS to 3 STAFF RESTROOMS (1 LOCATED IN NURSES' ROOM, AND 2 IN ADMIN BLDG), 2 RESTROOMS (NEXT TO BAND ROOM), AND 1 RESTROOM IN KITCHEN. Quantity changed from 110 SF to 240 SF. No other changes as of this date.

03/03/2014 This Material is unchanged as of this date.

08/28/2014 This Material is unchanged as of this date.

03/18/2015 This Material is unchanged as of this date.

09/16/2015 This Material is unchanged as of this date.

03/16/2016 This Material is unchanged as of this date.

09/12/2016 This Material is unchanged as of this date.

03/27/2017 Damage Observed. <5% Physical Damage - in the form of Grout/Mortar has worn away dow to Floor Level. Material condition changed from GOOD to FAIR overall. Friability changed from Non-Friable to Friable. No other changes as of this date.

08/25/2017 This Material is unchanged as of this date.

02/12/2018 This Material is unchanged as of this date.

08/06/2018 This Material is unchanged as of this date.

02/04/2019 This Material is unchanged as of this date.

# SURVEY REPORT FOR

## PIEDMONT MIDDLE SCHOOL

BUILDING NAME

LOCATION

MATERIAL TYPE

QTY (APPROXIMATE)

COMMENTS

SAMPLE NO.	ASBESTOS CONTENT	ASBESTOS NAME	ASBESTOS CODE
08/12/2019	This Material is unchanged as of this date.		
02/04/2020	Area is inaccessible on this date.		
08/26/2020	Additional Damage Observed. 1 Broken Tile at Entry in Nurses Restroom. No other changes as of this date.		
02/08/2021	This Material is unchanged as of this date.		
08/09/2021	This Material is unchanged as of this date.		
02/16/2022	This Material is unchanged as of this date.		

09-098AAA

ASSUMED

NO SAMPLE

( NS )

### ADMINISTRATION AND MULTI-PURPOSE ROOM BUILDING (BUILDING J&K)

6 OFFICES AND CHOIR ROOM, AND HALLWAY TO STAGE

CARPET MASTIC

3,000 SF

05/13/2009	Mastic/Adhesive for Multi-Colored Carpet. (Apparent New Material identified by the AHERA accredited Inspector). This Material is in GOOD condition as of this date.
11/30/2011	Location Description changed from 5 OFFICES AND BAND ROOM, AND HALLWAY TO STAGE to 6 OFFICES AND CHOIR ROOM, AND HALLWAY TO STAGE. No other changes as of this date.
03/03/2014	This Material is unchanged as of this date.
08/28/2014	This Material is unchanged as of this date.
03/18/2015	This Material is unchanged as of this date.
09/16/2015	This Material is unchanged as of this date.
03/16/2016	This Material is unchanged as of this date.
09/12/2016	This Material is unchanged as of this date.
03/01/2017	Sample 17-041-06 collected from Bldg J & K, Hall J17, Yellow Mastic for Carpet. Sample 17-041-09 collected from Bldg J & K, Psych Office K2, Gray Leveling Compound under Carpet.
03/27/2017	This Material is unchanged as of this date.
08/25/2017	This Material is unchanged as of this date.
02/12/2018	Material Re-assessed. Multi- Colored Carpet was Removed replaced with New Carpet during 2017 Modernization Project. Old Mastic/Adhesive may Still Remain. No other changes as of this date.
08/06/2018	This Material is unchanged as of this date.

# SURVEY REPORT FOR

## PIEDMONT MIDDLE SCHOOL

BUILDING NAME

LOCATION

MATERIAL TYPE

QTY (APPROXIMATE)

COMMENTS

SAMPLE NO.	ASBESTOS CONTENT	ASBESTOS NAME	ASBESTOS CODE
------------	------------------	---------------	---------------

02/04/2019 This Material is unchanged as of this date.

08/12/2019 This Material is unchanged as of this date.

02/04/2020 This Material is unchanged as of this date.

08/26/2020 This Material is unchanged as of this date.

02/08/2021 This Material is unchanged as of this date.

08/09/2021 This Material is unchanged as of this date.

02/16/2022 This Material is unchanged as of this date.

09-098AAA	ASSUMED	NO SAMPLE	( NS )
17-041-06	ND	NONE DETECTED	( ND )
17-041-09	ND	NONE DETECTED	( ND )

### ADMINISTRATION AND MULTI-PURPOSE ROOM BUILDING (BUILDING J&K)

ATTIC / PLENUM

PIPE FITTING INSULATION

10 LF

09/06/2005 Pipe Fitting Insulation, 10 Fittings. This Material is in good condition as of this date.

03/03/2014 This Material is unchanged as of this date.

08/28/2014 This Material is unchanged as of this date.

03/18/2015 This Material is unchanged as of this date.

09/16/2015 This Material is unchanged as of this date.

03/16/2016 This Material is unchanged as of this date.

09/12/2016 This Material is unchanged as of this date.

03/27/2017 This Material is unchanged as of this date.

08/25/2017 This Material is unchanged as of this date.

02/12/2018 This Material is unchanged as of this date.

08/06/2018 This Material is unchanged as of this date.

02/04/2019 This Material is unchanged as of this date.

08/12/2019 This Material is unchanged as of this date.

# SURVEY REPORT FOR

## PIEDMONT MIDDLE SCHOOL

BUILDING NAME

LOCATION

MATERIAL TYPE

QTY (APPROXIMATE)

COMMENTS

SAMPLE NO.	ASBESTOS CONTENT	ASBESTOS NAME	ASBESTOS CODE
02/04/2020	This Material is unchanged as of this date.		
08/26/2020	This Material is unchanged as of this date.		
02/08/2021	This Material is unchanged as of this date.		
08/09/2021	This Material is unchanged as of this date.		
02/16/2022	This Material is unchanged as of this date.		
05-212AAA	ASSUMED	NO SAMPLE	( NS )

### ADMINISTRATION AND MULTI-PURPOSE ROOM BUILDING (BUILDING J&K)

CHOIR ROOM

CEILING MASTIC

1,000 SF

09/06/2005	Mastic/Adhesive for 1'x1' Glued-On Ceiling Tile. This Material is in good condition as of this date.
03/03/2014	This Material is unchanged as of this date.
08/28/2014	This Material is unchanged as of this date.
03/18/2015	This Material is unchanged as of this date.
09/16/2015	This Material is unchanged as of this date.
03/16/2016	This Material is unchanged as of this date.
09/12/2016	This Material is unchanged as of this date.
03/27/2017	This Material is unchanged as of this date.
08/25/2017	This Material is unchanged as of this date.
02/12/2018	This Material is unchanged as of this date.
08/06/2018	This Material is unchanged as of this date.
02/04/2019	This Material is unchanged as of this date.
08/12/2019	This Material is unchanged as of this date.
02/04/2020	This Material is unchanged as of this date.
08/26/2020	This Material is unchanged as of this date.
02/08/2021	This Material is unchanged as of this date.

# SURVEY REPORT FOR

## PIEDMONT MIDDLE SCHOOL

BUILDING NAME

LOCATION

MATERIAL TYPE

QTY (APPROXIMATE)

COMMENTS

SAMPLE NO.	ASBESTOS CONTENT	ASBESTOS NAME	ASBESTOS CODE
------------	------------------	---------------	---------------

08/09/2021 This Material is unchanged as of this date.

02/16/2022 This Material is unchanged as of this date.

05-212AAA	ASSUMED	NO SAMPLE	( NS )
-----------	---------	-----------	--------

### ADMINISTRATION AND MULTI-PURPOSE ROOM BUILDING (BUILDING J&K)

CHOIR ROOM

CEILING TILE

1,000 SF

09/06/2005 1'X1' Glued-On Ceiling Tile. This Material is in good condition as of this date.

03/03/2014 This Material is unchanged as of this date.

08/28/2014 This Material is unchanged as of this date.

03/18/2015 This Material is unchanged as of this date.

09/16/2015 This Material is unchanged as of this date.

03/16/2016 This Material is unchanged as of this date.

09/12/2016 This Material is unchanged as of this date.

03/27/2017 This Material is unchanged as of this date.

08/25/2017 This Material is unchanged as of this date.

08/25/2017 This Material is unchanged as of this date.

02/12/2018 This Material is unchanged as of this date.

08/06/2018 This Material is unchanged as of this date.

02/04/2019 This Material is unchanged as of this date.

08/12/2019 This Material is unchanged as of this date.

02/04/2020 This Material is unchanged as of this date.

08/26/2020 This Material is unchanged as of this date.

02/08/2021 This Material is unchanged as of this date.

08/09/2021 This Material is unchanged as of this date.

02/16/2022 This Material is unchanged as of this date.

05-212AAA

ASSUMED

NO SAMPLE

( NS )

SF=Sq. Ft, I=Inches, LF=Linear Ft., N=Number, EA=Each

HazMat Doc. All Rights Reserved.

# SURVEY REPORT FOR

## PIEDMONT MIDDLE SCHOOL

BUILDING NAME

LOCATION

MATERIAL TYPE

QTY (APPROXIMATE)

COMMENTS

SAMPLE NO.	ASBESTOS CONTENT	ASBESTOS NAME	ASBESTOS CODE
05-212AAA	ASSUMED	NO SAMPLE	( NS )

### ADMINISTRATION AND MULTI-PURPOSE ROOM BUILDING (BUILDING J&K)

COUNSELOR'S ROOM

VINYL WALL COVER

100 SF

11/30/2011 Vinyl Wall Cover (Accordian Wall). This Material is in GOOD condition as of this date.

03/03/2014 This Material is unchanged as of this date.

08/28/2014 This Material is unchanged as of this date.

03/18/2015 This Material is unchanged as of this date.

09/16/2015 This Material is unchanged as of this date.

03/16/2016 This Material is unchanged as of this date.

09/12/2016 This Material is unchanged as of this date.

03/27/2017 This Material is unchanged as of this date.

08/25/2017 This Material is unchanged as of this date.

02/12/2018 This Material is unchanged as of this date.

08/06/2018 This Material is unchanged as of this date.

02/04/2019 This Material is unchanged as of this date.

08/12/2019 This Material is unchanged as of this date.

02/04/2020 This Material is unchanged as of this date.

08/26/2020 This Material is unchanged as of this date.

02/08/2021 This Material is unchanged as of this date.

08/09/2021 This Material is unchanged as of this date.

02/16/2022 This Material is unchanged as of this date.

11-202AAA	ASSUMED	NO SAMPLE	( NS )
-----------	---------	-----------	--------

# SURVEY REPORT FOR

## PIEDMONT MIDDLE SCHOOL

BUILDING NAME

LOCATION

MATERIAL TYPE

QTY (APPROXIMATE)

COMMENTS

SAMPLE NO.	ASBESTOS CONTENT	ASBESTOS NAME	ASBESTOS CODE
------------	------------------	---------------	---------------

### ADMINISTRATION AND MULTI-PURPOSE ROOM BUILDING (BUILDING J&K)

#### COUNSELOR'S ROOM

VINYL WALL COVER MASTIC

100 SF

11/30/2011	Mastic/Adhesive for Vinyl Wall Cover (Accordian Wall). This Material is in GOOD condition as of this date.		
03/03/2014	This Material is unchanged as of this date.		
08/28/2014	This Material is unchanged as of this date.		
03/18/2015	This Material is unchanged as of this date.		
09/16/2015	This Material is unchanged as of this date.		
03/16/2016	This Material is unchanged as of this date.		
09/12/2016	This Material is unchanged as of this date.		
03/27/2017	This Material is unchanged as of this date.		
08/25/2017	This Material is unchanged as of this date.		
02/12/2018	This Material is unchanged as of this date.		
08/06/2018	This Material is unchanged as of this date.		
02/04/2019	This Material is unchanged as of this date.		
08/12/2019	This Material is unchanged as of this date.		
02/04/2020	This Material is unchanged as of this date.		
08/26/2020	This Material is unchanged as of this date.		
02/08/2021	This Material is unchanged as of this date.		
08/09/2021	This Material is unchanged as of this date.		
02/16/2022	This Material is unchanged as of this date.		

11-202AAA	ASSUMED	NO SAMPLE	( NS )
-----------	---------	-----------	--------

### ADMINISTRATION AND MULTI-PURPOSE ROOM BUILDING (BUILDING J&K)

#### ENTIRE ADMIN SECTION EXCEPT STORAGE ROOMS AND UTILITY ROOMS

SUSPENDED CEILING TILE

3,500 SF

09/06/2005	2'x4' Suspended Ceiling Tile. This Material is in good condition as of this date.		
------------	---	--	--

SF= Sq. Ft, I=Inches, LF=Linear Ft., N=Number, EA=Each

*HazMat Doc. All Rights Reserved.*

# SURVEY REPORT FOR

## PIEDMONT MIDDLE SCHOOL

BUILDING NAME

LOCATION

MATERIAL TYPE

QTY (APPROXIMATE)

COMMENTS

SAMPLE NO.	ASBESTOS CONTENT	ASBESTOS NAME	ASBESTOS CODE
08/23/2006	Several Tiles have Water stains in Main Hallway. Material Condition changed from good to fair. No other changes as of this date.		
05/13/2009	Material Re-assessed. <10% Water Damage overall. No other changes as of this date.		
10/10/2012	Damage Re-Assessed and is also present in Utility Room. Material remains in <10% Water Damage. No other changes as of this date.		
03/03/2014	This Material is unchanged as of this date.		
08/28/2014	This Material is unchanged as of this date.		
03/18/2015	This Material is unchanged as of this date.		
09/16/2015	This Material is unchanged as of this date.		
03/16/2016	Additional Damage observed. 4 Tiles have Water Damage in Data Storage Room. No other changes as of this date.		
09/12/2016	Partial Repairs observed. Some repairs made in Main Hallway. Data Room still has 4 Tiles with Water Damage. No other changes as of this date.		
03/27/2017	This Material is unchanged as of this date.		
08/25/2017	Additional Damage Observed. 1 Broken Tile in Admin area. No other changes as of this date.		
02/12/2018	This Material is unchanged as of this date.		
08/06/2018	This Material is unchanged as of this date.		
02/04/2019	This Material is unchanged as of this date.		
08/12/2019	This Material is unchanged as of this date.		
02/04/2020	Additional Damage Observed. <10% Water Damage in the form of 1 Tile with Water Damage in Counselor's Room. Material remains in FAIR condition overall. No other changes as of this date.		
08/26/2020	This Material is unchanged as of this date.		
02/08/2021	This Material is unchanged as of this date.		
08/09/2021	This Material is unchanged as of this date.		
02/16/2022	This Material is unchanged as of this date.		
05-212AAA	ASSUMED	NO SAMPLE	( NS )



# SURVEY REPORT FOR

## PIEDMONT MIDDLE SCHOOL

BUILDING NAME

LOCATION

MATERIAL TYPE

QTY (APPROXIMATE)

COMMENTS

SAMPLE NO.	ASBESTOS CONTENT	ASBESTOS NAME	ASBESTOS CODE
------------	------------------	---------------	---------------

### ADMINISTRATION AND MULTI-PURPOSE ROOM BUILDING (BUILDING J&K)

#### EXTERIOR

##### CAULKING

78 LF

10/14/2008	Window Caulking. Some of this Material is damaged. This Material is in FAIR condition as of this date.		
05/13/2009	Damage: <5% Physical Damage due to cracked condition on South Side Windows. Material is in FAIR condition overall as of this date.		
09/03/2009	Entry passed in error. Damage incorrectly identified. Damage should be <10% water damage due to water, moisture, and heat damages. No other changes as of this date.		
03/03/2014	This Material is unchanged as of this date.		
08/28/2014	This Material is unchanged as of this date.		
03/18/2015	This Material is unchanged as of this date.		
09/16/2015	This Material is unchanged as of this date.		
03/16/2016	This Material is unchanged as of this date.		
09/12/2016	This Material is unchanged as of this date.		
03/27/2017	This Material is unchanged as of this date.		
08/25/2017	This Material is unchanged as of this date.		
02/12/2018	This Material is unchanged as of this date.		
08/06/2018	This Material is unchanged as of this date.		
02/04/2019	This Material is unchanged as of this date.		
08/12/2019	This Material is unchanged as of this date.		
02/04/2020	This Material is unchanged as of this date.		
08/26/2020	This Material is unchanged as of this date.		
02/08/2021	This Material is unchanged as of this date.		
08/09/2021	This Material is unchanged as of this date.		
02/16/2022	This Material is unchanged as of this date.		

08-241AAA

ASSUMED

NO SAMPLE

( NS )

# SURVEY REPORT FOR

## PIEDMONT MIDDLE SCHOOL

BUILDING NAME

LOCATION

MATERIAL TYPE

QTY (APPROXIMATE)

COMMENTS

SAMPLE NO.	ASBESTOS CONTENT	ASBESTOS NAME	ASBESTOS CODE
------------	------------------	---------------	---------------

### ADMINISTRATION AND MULTI-PURPOSE ROOM BUILDING (BUILDING J&K)

#### EXTERIOR

##### SEALANT

500 LF

10/10/2012	Sealant on Exterior Ducts. (Apparent New Material identified by the AHERA accredited Inspector). (Installed 2012). This Material is in GOOD condition as of this date. (Original entry updated on 03/18/15.)
03/03/2014	This Material is unchanged as of this date.
08/28/2014	This Material is unchanged as of this date.
03/18/2015	Sealant is on Exterior Ducts. Original entry updated. No other changes as of this date.
09/16/2015	This Material is unchanged as of this date.
03/16/2016	This Material is unchanged as of this date.
09/12/2016	This Material is unchanged as of this date.
03/27/2017	This Material is unchanged as of this date.
08/25/2017	This Material is unchanged as of this date.
02/12/2018	This Material is unchanged as of this date.
08/06/2018	This Material is unchanged as of this date.
02/04/2019	This Material is unchanged as of this date.
08/12/2019	This Material is unchanged as of this date.
02/04/2020	This Material is unchanged as of this date.
08/26/2020	This Material is unchanged as of this date.
02/08/2021	This Material is unchanged as of this date.
08/09/2021	This Material is unchanged as of this date.
02/16/2022	This Material is unchanged as of this date.

12-185AAA	ASSUMED	NO SAMPLE	( NS )
-----------	---------	-----------	--------

# SURVEY REPORT FOR

## PIEDMONT MIDDLE SCHOOL

BUILDING NAME

LOCATION

MATERIAL TYPE

QTY (APPROXIMATE)

COMMENTS

SAMPLE NO.	ASBESTOS CONTENT	ASBESTOS NAME	ASBESTOS CODE
------------	------------------	---------------	---------------

### ADMINISTRATION AND MULTI-PURPOSE ROOM BUILDING (BUILDING J&K)

#### EXTERIOR OVERHANG (SOUTH SIDE)

##### PIPE FITTING INSULATION

8 SF

08/23/2006	Pipe Fitting Insulation (4" Outside Diameter) on Overhead TSI, 8 Fittings total. 2 Fittings are significantly damaged (50% missing), fittings also exposed with row edges. This Material is in poor condition as of this date.
03/05/2007	Damage: <50% Physical Damage - Above the Entry Door to the Administration Offices the Material has been significantly Damaged in corner of Kitchen Furance/Storage Rooms, Parking Lot side, where the metal protective cover has been gauged and cut. This Material is in poor overall condition as of this date.
03/03/2014	This Material is unchanged as of this date.
08/28/2014	This Material is unchanged as of this date.
03/18/2015	This Material is unchanged as of this date.
09/16/2015	This Material is unchanged as of this date.
03/16/2016	This Material is unchanged as of this date.
09/12/2016	This Material is unchanged as of this date.
03/27/2017	This Material is unchanged as of this date.
08/25/2017	Repairs observed. Damages repaired as of this date. Material Condition changed from POOR to GOOD. No other changes as of this date.
02/12/2018	This Material is unchanged as of this date.
08/06/2018	This Material is unchanged as of this date.
02/04/2019	This Material is unchanged as of this date.
08/12/2019	This Material is unchanged as of this date.
02/04/2020	This Material is unchanged as of this date.
08/26/2020	This Material is unchanged as of this date.
02/08/2021	This Material is unchanged as of this date.
08/09/2021	This Material is unchanged as of this date.
02/16/2022	This Material is unchanged as of this date.

06-223AAA

ASSUMED

NO SAMPLE

( NS )

SF= Sq. Ft, I=Inches, LF=Linear Ft., N=Number, EA=Each

*HazMat Doc. All Rights Reserved.*

13

***HazMat Doc***

AHERA Report B - Survey

# SURVEY REPORT FOR

## PIEDMONT MIDDLE SCHOOL

BUILDING NAME

LOCATION

MATERIAL TYPE

QTY (APPROXIMATE)

COMMENTS

SAMPLE NO.	ASBESTOS CONTENT	ASBESTOS NAME	ASBESTOS CODE
------------	------------------	---------------	---------------

### ADMINISTRATION AND MULTI-PURPOSE ROOM BUILDING (BUILDING J&K)

KITCHEN, RESTROOM, AND SNACK BAR

VINYL SHEETING

1,030 SF

09/06/2005	Vinyl Sheeting. This Material is in good condition as of this date.		
04/17/2008	2 SF is damaged by the Sink and Refrigerator, and this Material is in FAIR condition as of this date.		
05/13/2009	Damages Re-Assessed. Additional Damages in the form of Vinyl Sheeting has been Damaged in several seam locations with separation. No other changes as of this date.		
09/03/2009	Material remains in <5% Physical Damage. This Material is unchanged as of this date.		
09/25/2013	This Material is unchanged as of this date.		
03/03/2014	This Material is unchanged as of this date.		
08/28/2014	This Material is unchanged as of this date.		
03/18/2015	This Material is unchanged as of this date.		
09/16/2015	This Material is unchanged as of this date.		
03/16/2016	This Material is unchanged as of this date.		
09/12/2016	This Material is unchanged as of this date.		
03/27/2017	This Material is unchanged as of this date.		
08/25/2017	This Material is unchanged as of this date.		
02/12/2018	This Material is unchanged as of this date.		
08/06/2018	This Material is unchanged as of this date.		
02/04/2019	This Material is unchanged as of this date.		
08/12/2019	This Material is unchanged as of this date.		
02/04/2020	This Material is unchanged as of this date.		
08/26/2020	This Material is unchanged as of this date.		
02/08/2021	This Material is unchanged as of this date.		
08/09/2021	This Material is unchanged as of this date.		
02/16/2022	This Material is unchanged as of this date.		

# SURVEY REPORT FOR

## PIEDMONT MIDDLE SCHOOL

BUILDING NAME

LOCATION

MATERIAL TYPE

QTY (APPROXIMATE)

COMMENTS

SAMPLE NO.	ASBESTOS CONTENT	ASBESTOS NAME	ASBESTOS CODE
05-212AAA	ASSUMED	NO SAMPLE	( NS )

### ADMINISTRATION AND MULTI-PURPOSE ROOM BUILDING (BUILDING J&K)

KITCHEN, RESTROOM, AND SNACK BAR

VINYL SHEETING BACKING PAPER/MASTIC

1,030 SF

09/06/2005	Backing Paper/Adhesive for Vinyl Floor Sheeting. This Material is in good condition as of this date.
04/17/2008	2 SF is damaged by the Sink and Refrigerator and this Material is in FAIR condition as of this date.
05/13/2009	Damages Re-Assessed. Additional Damages in the form of Vinyl Sheeting has been Damaged in several seam locations with separation. No other changes as of this date.
09/03/2009	Material remains in <5% Physical Damage. This Material is unchanged as of this date.
09/25/2013	This Material is unchanged as of this date.
03/03/2014	This Material is unchanged as of this date.
08/28/2014	This Material is unchanged as of this date.
03/18/2015	This Material is unchanged as of this date.
09/16/2015	This Material is unchanged as of this date.
03/16/2016	This Material is unchanged as of this date.
09/12/2016	This Material is unchanged as of this date.
03/27/2017	This Material is unchanged as of this date.
08/25/2017	This Material is unchanged as of this date.
02/12/2018	This Material is unchanged as of this date.
08/06/2018	This Material is unchanged as of this date.
02/04/2019	This Material is unchanged as of this date.
08/12/2019	This Material is unchanged as of this date.
02/04/2020	This Material is unchanged as of this date.
08/26/2020	This Material is unchanged as of this date.
02/08/2021	This Material is unchanged as of this date.
08/09/2021	This Material is unchanged as of this date.

# SURVEY REPORT FOR

## PIEDMONT MIDDLE SCHOOL

BUILDING NAME

LOCATION

MATERIAL TYPE

QTY (APPROXIMATE)

COMMENTS

SAMPLE NO.	ASBESTOS CONTENT	ASBESTOS NAME	ASBESTOS CODE
------------	------------------	---------------	---------------

02/16/2022 This Material is unchanged as of this date.

05-212AAA	ASSUMED	NO SAMPLE	( NS )
-----------	---------	-----------	--------

### ADMINISTRATION AND MULTI-PURPOSE ROOM BUILDING (BUILDING J&K)

MAIN MECHANICAL ROOM (BOILER ROOM), ELECTRICAL PANEL ROOM, AND FURNACE ROOMS

SMOOTH WALL MISCELLANEOUS

3,000 SF

05/13/2009 Gypsum Wallboard System Walls and Ceilings. Texture and Skim Coat is Yellow and Cream in Mechanical Room (Boiler Room), and Furnace Closets. Damage: <5% Physical Damage and <10% Water Damage due to heat and moisture separation of Joint and Taping Mud in Main Mechanical Room and Furnace Rooms. Several cuts and holes observed. Skim coat is in peeling on various surfaces. This Material is in POOR condition as of this date.

09/03/2009 Entry passed in error. Damage incorrectly identified and should be >10% water damage. This Material is unchanged as of this date. No other changes as of this date.

10/10/2012 Material condition reassessed. Ceiling has been removed and repaired in Mechanical Room (during construction of Summer 2012). Quantity changed from 3,300 SF to 3,000 SF. (A portion of Wall has been removed, and new Drywall with no Skim Coat has been installed). Water Damage not present at time of inspection. Several holes observed on Walls in Mechanical Room. Material is in FAIR condition overall as of this date.

03/03/2014 This Material is unchanged as of this date.

08/28/2014 This Material is unchanged as of this date.

03/18/2015 This Material is unchanged as of this date.

09/16/2015 This Material is unchanged as of this date.

03/16/2016 This Material is unchanged as of this date.

09/12/2016 This Material is unchanged as of this date.

03/27/2017 This Material is unchanged as of this date.

08/25/2017 This Material is unchanged as of this date.

02/12/2018 This Material is unchanged as of this date.

08/06/2018 This Material is unchanged as of this date.

02/04/2019 This Material is unchanged as of this date.

08/12/2019 This Material is unchanged as of this date.

# SURVEY REPORT FOR

## PIEDMONT MIDDLE SCHOOL

BUILDING NAME

LOCATION

MATERIAL TYPE

QTY (APPROXIMATE)

COMMENTS

SAMPLE NO.	ASBESTOS CONTENT	ASBESTOS NAME	ASBESTOS CODE
02/04/2020	Repairs Observed. All Damage Repaired. Material Condition changed from FAIR to GOOD. Friability updated from Friable to Non-Friable. No other changes as of this date.		
08/26/2020	This Material is unchanged as of this date.		
02/08/2021	This Material is unchanged as of this date.		
08/09/2021	This Material is unchanged as of this date.		
02/16/2022	This Material is unchanged as of this date.		
09-098AAA	ASSUMED	NO SAMPLE	( NS )

### ADMINISTRATION AND MULTI-PURPOSE ROOM BUILDING (BUILDING J&K)

MAIN MECHANICAL ROOM (BOILER ROOM), ELECTRICAL PANEL ROOM, AND FURNACE ROOMS

SMOOTH WALL SURFACING

3,000 SF

05/13/2009	Skim Coat for Gypsum Wallboard System Walls and Ceilings. Texture and Skim Coat is Yellow and Cream in Mechanical Room (Boiler Room), and Furnace Closets. Damage: <5% Physical Damage and <10% Water Damage due to heat and moisture separation of Joint and Taping Mud in Main Mechanical Room and Furnace Rooms. Several cuts and holes observed. Skim coat is in peeling on various surfaces. This Material is in POOR condition as of this date.		
09/03/2009	Entry passed in error. Damage incorrectly identified and should be >10% water damage. This Material is unchanged as of this date. No other changes as of this date.		
10/10/2012	Material condition reassessed. Ceiling has been removed and repaired in Mechanical Room (during construction of Summer 2012). Quantity changed from 3,300 SF to 3,000 SF. (A portion of Wall has been removed, and new Drywall with no Skim Coat has been installed). Water damage not present at time of inspection. Several holes observed on Walls in Mechanical Room. Material is in FAIR condition overall as of this date.		
03/03/2014	This Material is unchanged as of this date.		
08/28/2014	This Material is unchanged as of this date.		
03/18/2015	This Material is unchanged as of this date.		
09/16/2015	This Material is unchanged as of this date.		
03/16/2016	This Material is unchanged as of this date.		
09/12/2016	This Material is unchanged as of this date.		
03/27/2017	This Material is unchanged as of this date.		
08/25/2017	This Material is unchanged as of this date.		

# SURVEY REPORT FOR

## PIEDMONT MIDDLE SCHOOL

BUILDING NAME

LOCATION

MATERIAL TYPE

QTY (APPROXIMATE)

COMMENTS

SAMPLE NO.	ASBESTOS CONTENT	ASBESTOS NAME	ASBESTOS CODE
02/12/2018	This Material is unchanged as of this date.		
08/06/2018	This Material is unchanged as of this date.		
02/04/2019	This Material is unchanged as of this date.		
08/12/2019	This Material is unchanged as of this date.		
02/04/2020	Repairs Observed. All Damage Repaired. Material Condition changed from FAIR to GOOD. Friability updated from Friable to Non-Friable. No other changes as of this date.		
08/26/2020	This Material is unchanged as of this date.		
02/08/2021	This Material is unchanged as of this date.		
08/09/2021	This Material is unchanged as of this date.		
02/16/2022	This Material is unchanged as of this date.		

09-098AAA	ASSUMED	NO SAMPLE	( NS )
-----------	---------	-----------	--------

### ADMINISTRATION AND MULTI-PURPOSE ROOM BUILDING (BUILDING J&K)

MAIN MECHANICAL ROOM, STAGE, FOOD STORAGE ROOM, BAND ROOM MECHANICAL ROOM, AND ALL ADMIN OFFICES

FIRE DOOR CORE INSULATION

1,008 SF

09/06/2005	Fire Door Core Insulation (48 EA Fire Doors). This Material is in good condition as of this date.		
03/03/2014	This Material is unchanged as of this date.		
08/28/2014	This Material is unchanged as of this date.		
03/18/2015	This Material is unchanged as of this date.		
09/16/2015	This Material is unchanged as of this date.		
03/16/2016	This Material is unchanged as of this date.		
09/12/2016	This Material is unchanged as of this date.		
03/27/2017	This Material is unchanged as of this date.		
08/25/2017	This Material is unchanged as of this date.		
02/12/2018	This Material is unchanged as of this date.		
08/06/2018	This Material is unchanged as of this date.		



# SURVEY REPORT FOR

## PIEDMONT MIDDLE SCHOOL

BUILDING NAME

LOCATION

MATERIAL TYPE

QTY (APPROXIMATE)

COMMENTS

SAMPLE NO.	ASBESTOS CONTENT	ASBESTOS NAME	ASBESTOS CODE
02/04/2019	This Material is unchanged as of this date.		
08/12/2019	This Material is unchanged as of this date.		
02/04/2020	This Material is unchanged as of this date.		
08/26/2020	This Material is unchanged as of this date.		
02/08/2021	This Material is unchanged as of this date.		
08/09/2021	This Material is unchanged as of this date.		
02/16/2022	Material Re-assessed. Quantity changed from 630 SF to 1,008 SF. Number of doors changed from 30 EA to 48 EA. No other changes as of this date.		

05-212AAA	ASSUMED	NO SAMPLE	( NS )
-----------	---------	-----------	--------

### ADMINISTRATION AND MULTI-PURPOSE ROOM BUILDING (BUILDING J&K)

MAIN OFFICE (RECEPTIONIST AREA), AND ENTRY TO MAIN OFFICE

CARPET MASTIC

1,230 SF

09/06/2005	Mastic/Adhesive for Grey Carpet. This Material is in good condition as of this date.
08/23/2006	Apparent New Material identified by the AHERA Accredited inspector. This Material is unchanged as of this date.
05/13/2009	Location Description changed from OFFICES AND HALLWAYS to MAIN OFFICE (RECEPTIONIST AREA), AND ENTRY TO MAIN OFFICE. Quantity changed from 3,500 SF to 680 SF. Carpet is Blue and Gray. Bandroom offices are covered with approx. 3,000 SF multi-colored carpet. No other changes as of this date.
11/30/2011	Quantity changed from 680 SF to 1,230 SF. No other changes as of this date.
03/03/2014	This Material is unchanged as of this date.
08/28/2014	This Material is unchanged as of this date.
03/18/2015	This Material is unchanged as of this date.
09/16/2015	This Material is unchanged as of this date.
03/16/2016	This Material is unchanged as of this date.
09/12/2016	This Material is unchanged as of this date.
03/27/2017	This Material is unchanged as of this date.
08/25/2017	This Material is unchanged as of this date.

# SURVEY REPORT FOR

## PIEDMONT MIDDLE SCHOOL

BUILDING NAME

LOCATION

MATERIAL TYPE

QTY (APPROXIMATE)

COMMENTS

SAMPLE NO.	ASBESTOS CONTENT	ASBESTOS NAME	ASBESTOS CODE
02/12/2018	This Material is unchanged as of this date.		
08/06/2018	This Material is unchanged as of this date.		
02/04/2019	This Material is unchanged as of this date.		
08/12/2019	This Material is unchanged as of this date.		
02/04/2020	This Material is unchanged as of this date.		
08/26/2020	This Material is unchanged as of this date.		
02/08/2021	This Material is unchanged as of this date.		
08/09/2021	This Material is unchanged as of this date.		
02/16/2022	This Material is unchanged as of this date.		
05-212AAA	ASSUMED	NO SAMPLE	( NS )

### ADMINISTRATION AND MULTI-PURPOSE ROOM BUILDING (BUILDING J&K)

MULTI-PURPOSE ROOM, AND FOOD STORAGE ROOM

BASEBOARD MASTIC

280 LF

05/13/2009	Mastic/Adhesive for 4" Cream Baseboard. This Material is in GOOD condition as of this date.		
03/03/2014	This Material is unchanged as of this date.		
08/28/2014	This Material is unchanged as of this date.		
03/18/2015	This Material is unchanged as of this date.		
09/16/2015	This Material is unchanged as of this date.		
03/16/2016	This Material is unchanged as of this date.		
09/12/2016	This Material is unchanged as of this date.		
03/01/2017	Sample 17-041-05 collected from Bldg J & K, Multi-Purpose Room J11, Mastic for 4" Beige Baseboard.		
03/27/2017	This Material is unchanged as of this date.		
08/25/2017	This Material is unchanged as of this date.		
02/12/2018	Material Re-assessed. 4" Cream Baseboard has been Replaced by 6" Gray Baseboard. Old Mastic/Adhesive may Still Exist under it. No other changes as of this date.		
08/06/2018	This Material is unchanged as of this date.		

# SURVEY REPORT FOR

## PIEDMONT MIDDLE SCHOOL

BUILDING NAME

LOCATION

MATERIAL TYPE

QTY (APPROXIMATE)

COMMENTS

SAMPLE NO.	ASBESTOS CONTENT	ASBESTOS NAME	ASBESTOS CODE
02/04/2019	This Material is unchanged as of this date.		
08/12/2019	This Material is unchanged as of this date.		
02/04/2020	This Material is unchanged as of this date.		
08/26/2020	This Material is unchanged as of this date.		
02/08/2021	This Material is unchanged as of this date.		
08/09/2021	This Material is unchanged as of this date.		
02/16/2022	This Material is unchanged as of this date.		

09-098AAA	ASSUMED	NO SAMPLE	( NS )
17-041-05	8%	CHRYSTILE	( CH )

### ADMINISTRATION AND MULTI-PURPOSE ROOM BUILDING (BUILDING J&K)

MULTI-PURPOSE ROOM, AND FOOD STORAGE ROOM

BASEBOARD MASTIC

280 LF

02/12/2018	Mastic/Adhesive for 6" Gray Baseboard. This Material is in GOOD condition as of this date.		
08/06/2018	This Material is unchanged as of this date.		
02/04/2019	This Material is unchanged as of this date.		
08/12/2019	This Material is unchanged as of this date.		
02/04/2020	This Material is unchanged as of this date.		
08/26/2020	This Material is unchanged as of this date.		
02/08/2021	This Material is unchanged as of this date.		
08/09/2021	This Material is unchanged as of this date.		
02/16/2022	This Material is unchanged as of this date.		

18-025AAA	NEW	NO SAMPLE	( NS )
-----------	-----	-----------	--------

# SURVEY REPORT FOR

## PIEDMONT MIDDLE SCHOOL

BUILDING NAME

LOCATION

MATERIAL TYPE

QTY (APPROXIMATE)

COMMENTS

SAMPLE NO.	ASBESTOS CONTENT	ASBESTOS NAME	ASBESTOS CODE
------------	------------------	---------------	---------------

### ADMINISTRATION AND MULTI-PURPOSE ROOM BUILDING (BUILDING J&K)

NURSES' OFFICE, MAIN HALL, MULTI-PURPOSE ROOM, STAFF LOUNGE, AND STORAGE

VINYL FLOOR TILE

5,900 SF

08/23/2006	12"X12" Beige Vinyl Floor Tile (Apparent New Material identified by the AHERA Accredited inspector). This Material is in good condition as of this date.
11/30/2011	Location Description changed from OFFICES, MAIN HALL, MULTI-PURPOSE ROOM ,AND STAFF LOUNGE ROOM to NURSES' OFFICE, MAIN HALL, MULTI-PURPOSE ROOM, STAFF LOUNGE, AND STORAGE. Material reassessed and some Tiles are Blue in Multipurpose Room. Damage: <5% Physical Damage - in the form of 1 Tile is cracked in Staff Lounge, and 9 Tiles are cracked next to Entry of Multipurpose Room. Material condition changed from GOOD to FAIR overall as of this date. Friability changed from Non-Friable to Friable to reflect this change.
03/03/2014	This Material is unchanged as of this date.
08/28/2014	This Material is unchanged as of this date.
03/18/2015	This Material is unchanged as of this date.
09/16/2015	This Material is unchanged as of this date.
03/16/2016	Damage in Staff Lounge has increased to 3 cracked Tiles. No other changes as of this date.
09/12/2016	Additional Damage observed. There are now 7 cracked Tiles in the Staff Lounge. MPR has 50 cracked Tiles in the center of the Room. No other changes as of this date.
03/01/2017	Sample 17-041-01 collected from Bldg J & K, Multi-Purpose Room J11, Beige 12"x12" Vinyl Floor Tile (Center Field). Sample 17-041-03 collected from Bldg J & K, Multi-Purpose Room J11, Off-White 12"x12" Vinyl Floor Tile, (Perimeter). Sample 17-041-07 collected from Bldg J & K, Admin, K11, Beige 12"x12" Vinyl Floor Tile under Carpet.
03/01/2017	This Material is unchanged as of this date.
03/27/2017	This Material is unchanged as of this date.
02/12/2018	Material Re-assessed. 3,600 SF of Vinyl Floor Tile Removed in Multi-Purpose Room. Quantity Change, 9,500 SF to 5,900 SF, During 2017 Modernization Project.
08/06/2018	This Material is unchanged as of this date.
02/04/2019	This Material is unchanged as of this date.
08/12/2019	This Material is unchanged as of this date.
02/04/2020	This Material is unchanged as of this date.
08/26/2020	This Material is unchanged as of this date.

# SURVEY REPORT FOR

## PIEDMONT MIDDLE SCHOOL

BUILDING NAME

LOCATION

MATERIAL TYPE

QTY (APPROXIMATE)

COMMENTS

SAMPLE NO.	ASBESTOS CONTENT	ASBESTOS NAME	ASBESTOS CODE
02/08/2021	This Material is unchanged as of this date.		
08/09/2021	This Material is unchanged as of this date.		
02/16/2022	This Material is unchanged as of this date.		
17-041-01	ND	NONE DETECTED	( ND )
17-041-03	ND	NONE DETECTED	( ND )
17-041-07	ND	NONE DETECTED	( ND )

### ADMINISTRATION AND MULTI-PURPOSE ROOM BUILDING (BUILDING J&K)

NURSES' OFFICE, MAIN HALL, MULTI-PURPOSE ROOM, STAFF LOUNGE, AND STORAGE

VINYL FLOOR TILE MASTIC

9,500 SF

08/23/2006	Mastic/Adhesive FOR 12"x12" Beige Vinyl Floor Tile (Apparent New Material identified by the AHERA Accredited inspector). This Material is in good condition as of this date.
11/30/2011	Location Description changed from OFFICES, MAIN HALL, MULTI-PURPOSE ROOM ,AND STAFF LOUNGE ROOM to NURSES' OFFICE, MAIN HALL, MULTI-PURPOSE ROOM, STAFF LOUNGE, AND STORAGE. Material Re-Assessed and some Tiles are Blue in Multipurpose Room. Damage: <5% Physical Damage - in the form of 1 Tile is cracked in Staff Lounge, and 9 Tiles are cracked next to Entry of Multipurpose Room. Material condition changed from GOOD to FAIR overall as of this date. Friability changed from Non-Friable to Friable to reflect this change.
03/03/2014	This Material is unchanged as of this date.
08/28/2014	This Material is unchanged as of this date.
03/18/2015	This Material is unchanged as of this date.
09/16/2015	This Material is unchanged as of this date.
03/16/2016	Damage in Staff Lounge has increased to 3 cracked Tiles. No other changes as of this date.
09/12/2016	Additional Damage observed. There are now 7 cracked Tiles in the Staff Lounge. MPR has 50 cracked Tiles in the center of the Room. No other changes as of this date.
03/01/2017	Sample 17-041-02 collected from Bldg J & K, Multi-Purpose Room J11, Yellow Mastic for Beige 12"x12" Vinyl Floor Tile. Sample 17-041-04 collected from Bldg J & K, Multi-Purpose Room J11, Yellow Mastic for Off-White 12"x12" Vinyl Floor Tile. Sample 17-041-08 collected from Bldg J & K, Admin, K11, Yellow Mastic for Beige Vinyl Floor Tile under Carpet.
03/27/2017	This Material is unchanged as of this date.
08/25/2017	This Material is unchanged as of this date.
02/12/2018	Material Re-assessed. Old Mastic/Adhesive may still Exist under new Vinyl Flooring, installed during 2017 Modernization Project. . No no other changes as of this date

# SURVEY REPORT FOR

## PIEDMONT MIDDLE SCHOOL

BUILDING NAME

LOCATION

MATERIAL TYPE

QTY (APPROXIMATE)

COMMENTS

SAMPLE NO.	ASBESTOS CONTENT	ASBESTOS NAME	ASBESTOS CODE
08/06/2018	This Material is unchanged as of this date.		
02/04/2019	This Material is unchanged as of this date.		
08/12/2019	This Material is unchanged as of this date.		
02/04/2020	This Material is unchanged as of this date.		
08/26/2020	This Material is unchanged as of this date.		
02/08/2021	This Material is unchanged as of this date.		
08/09/2021	This Material is unchanged as of this date.		
02/16/2022	This Material is unchanged as of this date.		

17-041-02	ND	NONE DETECTED	( ND )
17-041-04	ND	NONE DETECTED	( ND )
17-041-07	ND	NONE DETECTED	( ND )

### ADMINISTRATION AND MULTI-PURPOSE ROOM BUILDING (BUILDING J&K)

ONE RESTROOM, FOOD STORAGE ROOM, AND KITCHEN

VINYL FLOOR TILE

200 SF

09/06/2005	9"X9" Vinyl Floor Tile. This Material is in good condition as of this date.
05/13/2009	Location Description changed from ONE RESTROOM AND FOOD STORAGE CLOSET to ONE RESTROOM AND FOOD STORAGE CLOSET IN FOOD STORAGE ROOM. Material has been Removed in Staff Restroom and Replaced with new 2"x2" Ceramic Floor Tile. No other changes as of this date.
09/03/2009	Damage: <5% Physical Damage due to 4 broken and chipped Tiles at Entrance Doorway. Material condition changed from GOOD to FAIR overall. Friability changed from Non-Friable to Friable. No other changes as of this date.
09/25/2013	Quantity changed from 150 SF to 200 SF. Material is 9' x 9' Beige Color Vinyl Floor Tile. Material is also present behind Stove and maybe under Red Vinyl Flooring. No other changes as of this date.
03/03/2014	Location changed from ONE RESTROOM AND FOOD STORAGE CLOSET IN FOOD STORAGE ROOM to ONE RESTROOM, FOOD STORAGE ROOM, AND KITCHEN. No other changes as of this date.
08/28/2014	This Material is unchanged as of this date.
03/18/2015	This Material is unchanged as of this date.
09/16/2015	This Material is unchanged as of this date.

# SURVEY REPORT FOR

## PIEDMONT MIDDLE SCHOOL

BUILDING NAME

LOCATION

MATERIAL TYPE

QTY (APPROXIMATE)

COMMENTS

SAMPLE NO.	ASBESTOS CONTENT	ASBESTOS NAME	ASBESTOS CODE
03/16/2016	Additional Damage observed. 2 Tiles are broken in the Kitchen Storage Room exposing Mastic/Adhesive. No other changes as of this date.		
09/12/2016	This Material is unchanged as of this date.		
03/27/2017	This Material is unchanged as of this date.		
08/25/2017	This Material is unchanged as of this date.		
02/12/2018	This Material is unchanged as of this date.		
08/06/2018	This Material is unchanged as of this date.		
02/04/2019	This Material is unchanged as of this date.		
08/12/2019	This Material is unchanged as of this date.		
02/04/2020	This Material is unchanged as of this date.		
08/26/2020	This Material is unchanged as of this date.		
02/08/2021	This Material is unchanged as of this date.		
08/09/2021	This Material is unchanged as of this date.		
02/16/2022	This Material is unchanged as of this date.		

05-212AAA	ASSUMED	NO SAMPLE	( NS )
-----------	---------	-----------	--------

### ADMINISTRATION AND MULTI-PURPOSE ROOM BUILDING (BUILDING J&K)

ONE RESTROOM, FOOD STORAGE ROOM, AND KITCHEN

VINYL FLOOR TILE MASTIC

200 SF

09/06/2005	Mastic/Adhesive for 9"x9" Vinyl Floor Tile. This Material is in good condition as of this date.
05/13/2009	Location Description changed from ONE RESTROOM AND FOOD STORAGE CLOSET to ONE RESTROOM AND FOOD STORAGE CLOSET IN FOOD STORAGE ROOM. Material has been Removed in Staff Restroom and replaced with new 2"x2" Ceramic Floor Tile. No other changes as of this date.
09/03/2009	Damage: <5% Physical Damage due to 4 broken and chipped Tiles at Entrance Doorway. Material condition changed from GOOD to FAIR overall as of this date. Friability changed from Non-Friable to Friable to reflect this change.
03/03/2014	Location changed from ONE RESTROOM AND FOOD STORAGE CLOSET IN FOOD STORAGE ROOM to ONE RESTROOM, FOOD STORAGE ROOM, AND KITCHEN. Quantity changed from 150 SF to 200 SF. No other changes as of this date.
08/28/2014	This Material is unchanged as of this date.

# SURVEY REPORT FOR

## PIEDMONT MIDDLE SCHOOL

BUILDING NAME

LOCATION

MATERIAL TYPE

QTY (APPROXIMATE)

COMMENTS

SAMPLE NO.	ASBESTOS CONTENT	ASBESTOS NAME	ASBESTOS CODE
03/18/2015	This Material is unchanged as of this date.		
09/16/2015	This Material is unchanged as of this date.		
03/16/2016	Additional Damage observed. 2 Tiles are broken in the Kitchen Storage Room exposing Mastic/Adhesive. No other changes as of this date.		
09/12/2016	This Material is unchanged as of this date.		
03/27/2017	This Material is unchanged as of this date.		
08/25/2017	This Material is unchanged as of this date.		
02/12/2018	This Material is unchanged as of this date.		
08/06/2018	This Material is unchanged as of this date.		
02/04/2019	This Material is unchanged as of this date.		
08/12/2019	This Material is unchanged as of this date.		
02/04/2020	This Material is unchanged as of this date.		
08/26/2020	This Material is unchanged as of this date.		
02/08/2021	This Material is unchanged as of this date.		
08/09/2021	This Material is unchanged as of this date.		
02/16/2022	This Material is unchanged as of this date.		

05-212AAA	ASSUMED	NO SAMPLE	( NS )
-----------	---------	-----------	--------

### ADMINISTRATION AND MULTI-PURPOSE ROOM BUILDING (BUILDING J&K)

SNACK BAR, AND ATTIC AREA

SPRAY ON CEILING

220 SF

09/06/2005	Spray-On Ceiling. This Material is in good condition as of this date.		
03/05/2007	Damage: <5% Physical Damage - degradation in the form of a Wall-to-Wall crack and two areas with holes. Material condition changed from GOOD to FAIR. No other changes as of this date.		
10/14/2008	Material reassessed. Additional damage in the form of water stains. No other changes as of this date.		
05/13/2009	Water Damage remains <10%, and this Material is unchanged as of this date.		
03/03/2014	This Material is unchanged as of this date.		



# SURVEY REPORT FOR

## PIEDMONT MIDDLE SCHOOL

BUILDING NAME

LOCATION

MATERIAL TYPE

QTY (APPROXIMATE)

COMMENTS

SAMPLE NO.	ASBESTOS CONTENT	ASBESTOS NAME	ASBESTOS CODE
08/28/2014	This Material is unchanged as of this date.		
03/18/2015	This Material is unchanged as of this date.		
09/16/2015	This Material is unchanged as of this date.		
03/16/2016	This Material is unchanged as of this date.		
09/12/2016	This Material is unchanged as of this date.		
03/27/2017	This Material is unchanged as of this date.		
08/25/2017	This Material is unchanged as of this date.		
02/12/2018	This Material is unchanged as of this date.		
08/06/2018	This Material is unchanged as of this date.		
02/04/2019	This Material is unchanged as of this date.		
08/12/2019	This Material is unchanged as of this date.		
02/04/2020	This Material is unchanged as of this date.		
08/26/2020	This Material is unchanged as of this date.		
02/08/2021	This Material is unchanged as of this date.		
08/09/2021	This Material is unchanged as of this date.		
02/16/2022	This Material is unchanged as of this date.		
05-212AAA	ASSUMED	NO SAMPLE	( NS )

### ADMINISTRATION AND MULTI-PURPOSE ROOM BUILDING (BUILDING J&K)

STAFF LOUNGE, NURSES' ROOM AND SNACK BAR

SINK UNDERCOATING

15 SF

11/30/2011	Grey Thermal Undercoating on Sink. (3 EA Sinks). This Material is in GOOD condition as of this date.		
03/03/2014	This Material is unchanged as of this date.		
08/28/2014	This Material is unchanged as of this date.		
03/18/2015	This Material is unchanged as of this date.		
09/16/2015	This Material is unchanged as of this date.		

# SURVEY REPORT FOR

## PIEDMONT MIDDLE SCHOOL

BUILDING NAME

LOCATION

MATERIAL TYPE

QTY (APPROXIMATE)

COMMENTS

SAMPLE NO.	ASBESTOS CONTENT	ASBESTOS NAME	ASBESTOS CODE
03/16/2016	This Material is unchanged as of this date.		
09/12/2016	This Material is unchanged as of this date.		
03/27/2017	This Material is unchanged as of this date.		
08/25/2017	This Material is unchanged as of this date.		
02/12/2018	This Material is unchanged as of this date.		
08/06/2018	This Material is unchanged as of this date.		
02/04/2019	This Material is unchanged as of this date.		
08/12/2019	This Material is unchanged as of this date.		
02/04/2020	This Material is unchanged as of this date.		
08/26/2020	This Material is unchanged as of this date.		
02/08/2021	This Material is unchanged as of this date.		
08/09/2021	This Material is unchanged as of this date.		
02/16/2022	This Material is unchanged as of this date.		

11-202AAA	ASSUMED	NO SAMPLE	( NS )
-----------	---------	-----------	--------

### ADMINISTRATION AND MULTI-PURPOSE ROOM BUILDING (BUILDING J&K)

STAGE, KITCHEN, STORAGE ROOM, BAND ROOM, RESTROOMS, AND HALLWAY OFFICES

SMOOTH WALL MISCELLANEOUS

19,800 SF

09/06/2005	Gypsum Wallboard System Walls and Ceilings. This Material is in good condition as of this date.
08/23/2006	Hallway Offices added to location. 12,000 SF added to quantity. Material Quantity changed from 7,800 SF to 19,800 SF. Several damages observed in Bathroom Hallway. Material Condition changed from good to fair. No other changes as of this date.
11/05/2007	Material Re-Assessed. Damage: <5% Physical Damage - due to a 2" O.D. hole noticed in Kitchen next to oven. This Material remains in FAIR condition overall. No other changes as of this date.
05/13/2009	Damages Re-Assessed. Additional Damage observed in the form of several cuts, holes, and scratches in Food Storage Room, Hallways to Stage, and Food Serving locations. No other changes as of this date.
03/03/2014	This Material is unchanged as of this date.
08/28/2014	Material Re-Assessed. Kitchen wall has 3 SF Damage on the Wall. No other changes as of this date.

# SURVEY REPORT FOR

## PIEDMONT MIDDLE SCHOOL

BUILDING NAME

LOCATION

MATERIAL TYPE

QTY (APPROXIMATE)

COMMENTS

SAMPLE NO.	ASBESTOS CONTENT	ASBESTOS NAME	ASBESTOS CODE
03/18/2015	This Material is unchanged as of this date.		
09/16/2015	This Material is unchanged as of this date.		
03/16/2016	This Material is unchanged as of this date.		
09/12/2016	This Material is unchanged as of this date.		
03/27/2017	This Material is unchanged as of this date.		
08/25/2017	This Material is unchanged as of this date.		
02/12/2018	This Material is unchanged as of this date.		
08/06/2018	Additional Damage Observed. 1 SF of Physical Damage by Vice Principals Office and Administration Office. No other chnages as of this date.		
02/04/2019	This Material is unchanged as of this date.		
08/12/2019	This Material is unchanged as of this date.		
02/04/2020	Repairs Observed. All Damage Repaired. Material Condition changed from FAIR to GOOD. Friability updated from Friable to Non-Friable. No other changes as of this date.		
08/26/2020	This Material is unchanged as of this date.		
02/08/2021	This Material is unchanged as of this date.		
08/09/2021	This Material is unchanged as of this date.		
02/16/2022	This Material is unchanged as of this date.		
05-212AAA	ASSUMED	NO SAMPLE	( NS )

### ADMINISTRATION AND MULTI-PURPOSE ROOM BUILDING (BUILDING J&K)

STAGE, KITCHEN, STORAGE ROOM, BAND ROOM, RESTROOMS, AND HALLWAY OFFICES

SMOOTH WALL SURFACING

19,800 SF

08/23/2006	Skim Coat for Gypsum Wallboard System Walls and Ceilings. Several damages observed in Bathroom Hallway. This Material is in fair condition as of this date.
11/05/2007	Material Re-Assessed. Damage: <5% Physical Damage - due to a 2" O.D. hole noticed in Kitchen next to oven. This Material remains in FAIR condition overall. No other changes as of this date.
05/13/2009	Damages Re-Assessed. Additional Damage observed in the form of several cuts, holes, and scratches in Food Storage Room, Hallways to Stage, and Food Serving locations. No other changes as of this date.
09/25/2013	This Material is unchanged as of this date.

# SURVEY REPORT FOR

## PIEDMONT MIDDLE SCHOOL

BUILDING NAME

LOCATION

MATERIAL TYPE

QTY (APPROXIMATE)

COMMENTS

SAMPLE NO.	ASBESTOS CONTENT	ASBESTOS NAME	ASBESTOS CODE
03/03/2014	This Material is unchanged as of this date.		
08/28/2014	Material Re-Assessed. Kitchen wall has 3 SF Damage on the Wall. No other changes as of this date.		
03/18/2015	This Material is unchanged as of this date.		
09/16/2015	This Material is unchanged as of this date.		
03/16/2016	This Material is unchanged as of this date.		
09/12/2016	This Material is unchanged as of this date.		
03/27/2017	This Material is unchanged as of this date.		
08/25/2017	This Material is unchanged as of this date.		
02/12/2018	This Material is unchanged as of this date.		
08/06/2018	Additional Damage Observed. 1 SF of Physical Damage by Vice Principals Office and Administration Office. No other chnages as of this date.		
02/04/2019	This Material is unchanged as of this date.		
08/12/2019	This Material is unchanged as of this date.		
02/04/2020	Repairs Observed. All Damage Repaired. Material Condition changed from FAIR to GOOD. Friability updated from Friable to Non-Friable. No other changes as of this date.		
08/26/2020	This Material is unchanged as of this date.		
02/08/2021	This Material is unchanged as of this date.		
08/09/2021	This Material is unchanged as of this date.		
02/16/2022	This Material is unchanged as of this date.		
06-223AAA	ASSUMED	NO SAMPLE	( NS )

### ADMINISTRATION AND MULTI-PURPOSE ROOM BUILDING (BUILDING J&K)

STORAGE ROOMS, UTILITY ROOM, AND ENTIRE ADMIN SECTION

BASEBOARD MASTIC

1,350 LF

09/06/2005	Mastic/Adhesive for 4" Grey Baseboard. This Material is in good condition as of this date.		
08/23/2006	Apparent New Material identified by the AHERA Accredited inspector. This Material is unchanged as of this date.		
03/03/2014	This Material is unchanged as of this date.		

# SURVEY REPORT FOR

## PIEDMONT MIDDLE SCHOOL

BUILDING NAME

LOCATION

MATERIAL TYPE

QTY (APPROXIMATE)

COMMENTS

SAMPLE NO.	ASBESTOS CONTENT	ASBESTOS NAME	ASBESTOS CODE
08/28/2014	This Material is unchanged as of this date.		
03/18/2015	This Material is unchanged as of this date.		
09/16/2015	This Material is unchanged as of this date.		
03/16/2016	This Material is unchanged as of this date.		
09/12/2016	This Material is unchanged as of this date.		
03/27/2017	This Material is unchanged as of this date.		
08/25/2017	This Material is unchanged as of this date.		
02/12/2018	This Material is unchanged as of this date.		
08/06/2018	This Material is unchanged as of this date.		
02/04/2019	This Material is unchanged as of this date.		
08/12/2019	This Material is unchanged as of this date.		
02/04/2020	This Material is unchanged as of this date.		
08/26/2020	This Material is unchanged as of this date.		
02/08/2021	This Material is unchanged as of this date.		
08/09/2021	This Material is unchanged as of this date.		
02/16/2022	This Material is unchanged as of this date.		

05-212AAA

ASSUMED

NO SAMPLE

( NS )

### ADMINISTRATION AND MULTI-PURPOSE ROOM BUILDING (BUILDING J&K)

WOOD WALLS, EXTERIOR UPPER LEVEL OVERHANG, AND COVERED WALKWAY

ROUGH CEILING

3,100 SF

09/06/2005	Stucco on Walls and Covered Walkway. This Material is in good condition as of this date.
03/05/2007	Location Name changed from EXTERIOR WALLS, AND COVERED WALKWAY to EXTERIOR WALLS, UPPER LEVEL OVERHANG, AND COVERED WALKWAY. Quantity changed from 12,500 SF to 14,300 SF to reflect this fact. No other changes as of this date.
11/05/2007	Material Re-Assessed. Damage: <5% Physical Damage - due to several small cuts and holes in several areas of Kitchen Area. Material condition changed from GOOD to FAIR overall. No other changes as of this date.

# SURVEY REPORT FOR

## PIEDMONT MIDDLE SCHOOL

BUILDING NAME

LOCATION

MATERIAL TYPE

QTY (APPROXIMATE)

COMMENTS

SAMPLE NO.	ASBESTOS CONTENT	ASBESTOS NAME	ASBESTOS CODE
05/13/2009	Location Description changed from EXTERIOR WALLS, UPPER LEVEL OVERHANG, AND COVERED WALKWAY to WOOD WALLS, UPPER LEVEL OVERHANG, AND COVERED WALKWAY. Material Type changed from ROUGH WALL to ROUGH CEILING. Material Description changed from ' SKIM COAT FOR STUCCO ON WALLS AND COVERED WALKWAY.' to 'SKIM COAT FOR STUCCO ON Overhang AND COVERED WALKWAY'. Quantity changed from 14,300 SF to 3,100 SF. Damages Re-Assessed. 2 cracked surfaces observed on East and South Sides. Friability changed from Moderate to Low. No other changes as of this date.		
03/03/2014	This Material is unchanged as of this date.		
08/28/2014	This Material is unchanged as of this date.		
03/18/2015	This Material is unchanged as of this date.		
09/16/2015	This Material is unchanged as of this date.		
03/16/2016	This Material is unchanged as of this date.		
09/12/2016	This Material is unchanged as of this date.		
03/27/2017	This Material is unchanged as of this date.		
08/25/2017	This Material is unchanged as of this date.		
02/12/2018	This Material is unchanged as of this date.		
08/06/2018	This Material is unchanged as of this date.		
02/04/2019	This Material is unchanged as of this date.		
08/12/2019	This Material is unchanged as of this date.		
02/04/2020	This Material is unchanged as of this date.		
08/26/2020	This Material is unchanged as of this date.		
02/08/2021	This Material is unchanged as of this date.		
08/09/2021	This Material is unchanged as of this date.		
02/16/2022	This Material is unchanged as of this date.		
05-212AAA	ASSUMED	NO SAMPLE	( NS )

# SURVEY REPORT FOR

## PIEDMONT MIDDLE SCHOOL

BUILDING NAME

LOCATION

MATERIAL TYPE

QTY (APPROXIMATE)

COMMENTS

SAMPLE NO.	ASBESTOS CONTENT	ASBESTOS NAME	ASBESTOS CODE
------------	------------------	---------------	---------------

### ADMINISTRATION AND MULTI-PURPOSE ROOM BUILDING (BUILDING J&K)

WOOD WALLS, UPPER LEVEL OVERHANG, AND COVERED WALKWAY

ROUGH CEILING SURFACING

3,200 SF

09/06/2005	Skim Coat for Stucco on Walls and Covered Walkway. This Material is in good condition as of this date.
03/05/2007	Location Name changed from EXTERIOR WALLS, AND COVERED WALKWAY to EXTERIOR WALLS, UPPER LEVEL OVERHANG, AND COVERED WALKWAY. Quantity changed from 12,500 SF to 14,300 SF to reflect this fact. No other changes as of this date.
11/05/2007	Material reassessed. Damage: <5% Physical Damage - due to several small cuts and holes in several areas of Kitchen Area. Material condition changed from GOOD to FAIR overall. No other changes as of this date.
05/13/2009	Location Description changed from EXTERIOR WALLS, UPPER LEVEL OVERHANG, AND COVERED WALKWAY to WOOD WALLS, UPPER LEVEL OVERHANG, AND COVERED WALKWAY. Material Type changed from ROUGH WALL SURFACING to ROUGH CEILING SURFACING. Material Description changed from ' SKIM COAT FOR STUCCO ON WALLS AND COVERED WALKWAY. ' to ' SKIM COAT FOR STUCCO ON Overhang AND COVERED WALKWAY. Quantity changed from 12,500 SF to 3,200 SF. Damages Re-Assessed. 2 cracked surfaces observed on East and South Sides. No other changes as of this date.
03/03/2014	This Material is unchanged as of this date.
08/28/2014	This Material is unchanged as of this date.
03/18/2015	This Material is unchanged as of this date.
09/16/2015	This Material is unchanged as of this date.
03/16/2016	This Material is unchanged as of this date.
09/12/2016	This Material is unchanged as of this date.
03/27/2017	This Material is unchanged as of this date.
02/12/2018	This Material is unchanged as of this date.
08/06/2018	This Material is unchanged as of this date.
02/04/2019	This Material is unchanged as of this date.
08/12/2019	This Material is unchanged as of this date.
02/04/2020	This Material is unchanged as of this date.
08/26/2020	This Material is unchanged as of this date.
02/08/2021	This Material is unchanged as of this date.

# SURVEY REPORT FOR

## PIEDMONT MIDDLE SCHOOL

BUILDING NAME

LOCATION

MATERIAL TYPE

QTY (APPROXIMATE)

COMMENTS

SAMPLE NO.	ASBESTOS CONTENT	ASBESTOS NAME	ASBESTOS CODE
------------	------------------	---------------	---------------

08/09/2021 This Material is unchanged as of this date.

02/16/2022 This Material is unchanged as of this date.

05-212AAA	ASSUMED	NO SAMPLE	( NS )
-----------	---------	-----------	--------



# SURVEY REPORT FOR

## PIEDMONT MIDDLE SCHOOL

BUILDING NAME

LOCATION

MATERIAL TYPE

QTY (APPROXIMATE)

COMMENTS

SAMPLE No.	ASBESTOS CONTENT	ASBESTOS NAME	ASBESTOS CODE
------------	------------------	---------------	---------------

### CLASSROOMS 01-03 AND RESTROOMS BUILDING (BUILDING A)

### CLASSROOMS 01-03 AND RESTROOMS BUILDING (BUILDING A)

03/05/2007 BUILDING NOTES:

03/05/2007 Building Name changed from CLASSROOMS 1-3 AND RESTROOMS to CLASSROOMS 01-03 AND RESTROOMS BUILDING.

### CLASSROOMS 01-03 AND RESTROOMS BUILDING (BUILDING A)

BOILER ROOM, AND TWO STAFF RESTROOMS

PLASTER WALL

2,600 SF

09/06/2005 Plaster Walls and Ceiling. Damages observed. This Material is in FAIR condition as of this date.

08/23/2006 Two Student Restrooms added to Location. 1,200 SF added to quantity. Quantity changed from 1,400 SF to 2,600 SF. No other changes as of this date.

04/17/2008 Previously identified Damages are in the form of cuts and holes in various locations. No other changes as of this date.

05/13/2009 Physical Damage remains <5%. This Material is unchanged as of this date.

03/03/2014 This Material is unchanged as of this date.

08/28/2014 This Material is unchanged as of this date.

03/18/2015 This Material is unchanged as of this date.

09/16/2015 This Material is unchanged as of this date.

03/16/2016 Location Description Re-Assessed. Restrooms are now Staff Restrooms. Location changed from BOILER ROOM, AND TWO STUDENT RESTROOMS to BOILER ROOM, AND TWO STAFF RESTROOMS. No other changes as of this date.

09/12/2016 This Material is unchanged as of this date.

03/27/2017 This Material is unchanged as of this date.

08/25/2017 This Material is unchanged as of this date.

02/12/2018 This Material is unchanged as of this date.

08/06/2018 This Material is unchanged as of this date.

02/04/2019 This Material is unchanged as of this date.

# SURVEY REPORT FOR

## PIEDMONT MIDDLE SCHOOL

BUILDING NAME

LOCATION

MATERIAL TYPE

QTY (APPROXIMATE)

COMMENTS

SAMPLE NO.	ASBESTOS CONTENT	ASBESTOS NAME	ASBESTOS CODE
------------	------------------	---------------	---------------

08/12/2019	This Material is unchanged as of this date.		
02/04/2020	Repairs Observed. All Damage Repaired. Material Condition changed from FAIR to GOOD. Friability updated from Friable to Non-Friable. No other changes as of this date.		
08/26/2020	This Material is unchanged as of this date.		
02/08/2021	This Material is unchanged as of this date.		
08/09/2021	This Material is unchanged as of this date.		
02/16/2022	This Material is unchanged as of this date.		

05-212AAA	ASSUMED	NO SAMPLE	( NS )
-----------	---------	-----------	--------

### CLASSROOMS 01-03 AND RESTROOMS BUILDING (BUILDING A)

BOILER ROOM, AND TWO STAFF RESTROOMS

PLASTER WALL SURFACING

2,600 SF

09/06/2005	Skim Coat for Plaster Walls and Ceiling. Damages noticed. This Material is in FAIR condition as of this date.		
08/23/2006	Two Student Restrooms added to Location. 1,200 SF added to quantity. Quantity changed from 1,400 SF to 2,600 SF. No other changes as of this date.		
04/17/2008	Previously identified Damages are in the form of cuts and holes in various locations. No other changes as of this date.		
09/03/2009	Material remains in <5% Physical Damage. This Material is unchanged as of this date.		
03/03/2014	This Material is unchanged as of this date.		
08/28/2014	This Material is unchanged as of this date.		
03/18/2015	This Material is unchanged as of this date.		
09/16/2015	This Material is unchanged as of this date.		
03/16/2016	Location Description Re-Assessed. Restrooms are now Staff Restrooms. Location changed from BOILER ROOM, AND TWO STUDENT RESTROOMS to BOILER ROOM, AND TWO STAFF RESTROOMS. No other changes as of this date.		
09/12/2016	This Material is unchanged as of this date.		
03/27/2017	This Material is unchanged as of this date.		
08/25/2017	This Material is unchanged as of this date.		
02/12/2018	This Material is unchanged as of this date.		

# SURVEY REPORT FOR

## PIEDMONT MIDDLE SCHOOL

BUILDING NAME

LOCATION

MATERIAL TYPE

QTY (APPROXIMATE)

COMMENTS

SAMPLE NO.	ASBESTOS CONTENT	ASBESTOS NAME	ASBESTOS CODE
08/06/2018	This Material is unchanged as of this date.		
02/04/2019	This Material is unchanged as of this date.		
08/12/2019	This Material is unchanged as of this date.		
02/04/2020	Repairs Observed. All Damage Repaired. Material Condition changed from FAIR to GOOD. Friability updated from Friable to Non-Friable. No other changes as of this date.		
08/26/2020	This Material is unchanged as of this date.		
02/08/2021	This Material is unchanged as of this date.		
08/09/2021	This Material is unchanged as of this date.		
02/16/2022	This Material is unchanged as of this date.		
05-212AAA	ASSUMED	NO SAMPLE	( NS )

### CLASSROOMS 01-03 AND RESTROOMS BUILDING (BUILDING A)

CLASSROOMS 01-03

BASEBOARD MASTIC

350 LF

05/13/2009	Baseboard is Grey. This Material is unchanged as of this date.		
03/03/2014	This Material is unchanged as of this date.		
08/28/2014	This Material is unchanged as of this date.		
03/18/2015	This Material is unchanged as of this date.		
09/16/2015	This Material is unchanged as of this date.		
03/16/2016	This Material is unchanged as of this date.		
09/12/2016	This Material is unchanged as of this date.		
03/01/2017	Sample 17-041-13 collected from Bldg A, A1/White Mastic for 4" Grey Baseboard.		
03/27/2017	This Material is unchanged as of this date.		
08/25/2017	This Material is unchanged as of this date.		
02/12/2018	Material Re-assessed. 4" Grey Baseboard Replaced with new Baseboard during the 2017 Modernization Project.		
08/06/2018	This Material is unchanged as of this date.		

# SURVEY REPORT FOR

## PIEDMONT MIDDLE SCHOOL

BUILDING NAME

LOCATION

MATERIAL TYPE

QTY (APPROXIMATE)

COMMENTS

SAMPLE NO.	ASBESTOS CONTENT	ASBESTOS NAME	ASBESTOS CODE
------------	------------------	---------------	---------------

02/04/2019	This Material is unchanged as of this date.		
08/12/2019	This Material is unchanged as of this date.		
02/04/2020	This Material is unchanged as of this date.		
08/26/2020	This Material is unchanged as of this date.		
02/08/2021	Mastic/Adhesive for 4" Black Baseboard. This Material is in GOOD condition as of this date.		
08/09/2021	This Material is unchanged as of this date.		
02/16/2022	This Material is unchanged as of this date.		

05-212AAA	ASSUMED	NO SAMPLE	( NS )
17-041-13	ND	NONE DETECTED	( ND )

### CLASSROOMS 01-03 AND RESTROOMS BUILDING (BUILDING A)

CLASSROOMS 01-03

CARPET

2,745 SF

02/12/2018	Gray/Black Carpet. This Material is in GOOD condition as of this date.		
08/06/2018	This Material is unchanged as of this date.		
02/04/2019	This Material is unchanged as of this date.		
08/12/2019	This Material is unchanged as of this date.		
02/04/2020	This Material is unchanged as of this date.		
08/26/2020	This Material is unchanged as of this date.		
02/08/2021	This Material is unchanged as of this date.		
08/09/2021	This Material is unchanged as of this date.		
02/16/2022	This Material is unchanged as of this date.		

18-025AAA	NEW	NO SAMPLE	( NS )
-----------	-----	-----------	--------

# SURVEY REPORT FOR

## PIEDMONT MIDDLE SCHOOL

BUILDING NAME

LOCATION

MATERIAL TYPE

QTY (APPROXIMATE)

COMMENTS

SAMPLE NO.	ASBESTOS CONTENT	ASBESTOS NAME	ASBESTOS CODE
------------	------------------	---------------	---------------

### CLASSROOMS 01-03 AND RESTROOMS BUILDING (BUILDING A)

CLASSROOMS 01-03

CARPET MASTIC

2,745 SF

09/06/2005	Mastic/Adhesive for Multi-Colored Carpet. This Material is in GOOD condition as of this date. (Original Entry updated on 05/13/09.)
08/23/2006	Apparent New Material identified by the AHERA Accredited Inspector. This Material is unchanged as of this date.
05/13/2009	Carpet is Multi-Colored. Original entry updated. No other changes as of this date.
03/03/2014	This Material is unchanged as of this date.
08/28/2014	This Material is unchanged as of this date.
03/18/2015	This Material is unchanged as of this date.
09/16/2015	This Material is unchanged as of this date.
03/16/2016	This Material is unchanged as of this date.
09/12/2016	This Material is unchanged as of this date.
03/01/2017	Sample 17-041-12 collected from Bldg A, A1, Yellow Mastic for Carpet on Wood.
03/27/2017	This Material is unchanged as of this date.
08/25/2017	This Material is unchanged as of this date.
02/12/2018	Material Re-assessed. Multi-Colored Carpet Removed and Replaced with Gray/Black Carpet, installed During 2017 Modernization Project. Old Mastic/Adhesive may Remain Under new Carpet. No other changes as of this date.
08/06/2018	This Material is unchanged as of this date.
02/04/2019	This Material is unchanged as of this date.
08/12/2019	This Material is unchanged as of this date.
02/04/2020	This Material is unchanged as of this date.
08/26/2020	This Material is unchanged as of this date.
02/08/2021	This Material is unchanged as of this date.
08/09/2021	This Material is unchanged as of this date.

# SURVEY REPORT FOR

## PIEDMONT MIDDLE SCHOOL

BUILDING NAME

LOCATION

MATERIAL TYPE

QTY (APPROXIMATE)

COMMENTS

SAMPLE NO.	ASBESTOS CONTENT	ASBESTOS NAME	ASBESTOS CODE
------------	------------------	---------------	---------------

02/16/2022 This Material is unchanged as of this date.

05-212AAA	ASSUMED	NO SAMPLE	( NS )
17-041-12	ND	NONE DETECTED	( ND )

### CLASSROOMS 01-03 AND RESTROOMS BUILDING (BUILDING A)

CLASSROOMS 01-03

CARPET MASTIC

2,745 SF

02/12/2018 Mastic/Adhesive for Gray/Black Carpet. This Material is in GOOD condition as of this date.

08/06/2018 This Material is unchanged as of this date.

02/04/2019 This Material is unchanged as of this date.

08/12/2019 This Material is unchanged as of this date.

02/04/2020 This Material is unchanged as of this date.

08/26/2020 This Material is unchanged as of this date.

02/08/2021 This Material is unchanged as of this date.

08/09/2021 This Material is unchanged as of this date.

02/16/2022 This Material is unchanged as of this date.

18-025AAA	NEW	NO SAMPLE	( NS )
-----------	-----	-----------	--------

### CLASSROOMS 01-03 AND RESTROOMS BUILDING (BUILDING A)

CLASSROOMS 01-03

SPRAY ON CEILING

2,880 SF

09/06/2005 Sray-On Ceiling. This Material is in GOOD condition as of this date.

04/17/2008 Damage observed. 10 SF Water stained above the TVs as of this date.

05/13/2009 Water Damage remains <10%. Additional Damage observed in the form of discoloration around the Air Vents. Material remains in GOOD condition overall as of this date.

09/03/2009 Damage Re-Assessed. Material is in FAIR condition due to age, air erosion, and water stains. No other changes as of this date.

03/03/2014 Additional Damage observed in the form of 1 SF loose in Classroom 03. No other changes as of this date.

08/28/2014 This Material is unchanged as of this date.

# SURVEY REPORT FOR

## PIEDMONT MIDDLE SCHOOL

BUILDING NAME

LOCATION

MATERIAL TYPE

QTY (APPROXIMATE)

COMMENTS

SAMPLE NO.	ASBESTOS CONTENT	ASBESTOS NAME	ASBESTOS CODE
03/18/2015	This Material is unchanged as of this date.		
09/16/2015	This Material is unchanged as of this date.		
03/16/2016	This Material is unchanged as of this date.		
09/12/2016	Partial Repairs observed. Damage noted on 03/03/14 still exists. No other changes as of this date.		
03/27/2017	This Material is unchanged as of this date.		
08/25/2017	This Material is unchanged as of this date.		
02/12/2018	Repairs observed. Damages repaired as of this date. Material Condition changed from FAIR to GOOD. No other changes as of this date.		
08/06/2018	This Material is unchanged as of this date.		
02/04/2019	This Material is unchanged as of this date.		
08/12/2019	This Material is unchanged as of this date.		
02/04/2020	This Material is unchanged as of this date.		
08/26/2020	This Material is unchanged as of this date.		
02/08/2021	This Material is unchanged as of this date.		
08/09/2021	This Material is unchanged as of this date.		
02/16/2022	This Material is unchanged as of this date.		

05-212AAA	ASSUMED	NO SAMPLE	( NS )
-----------	---------	-----------	--------

### CLASSROOMS 01-03 AND RESTROOMS BUILDING (BUILDING A)

CLASSROOMS 01-03, RESTROOMS, BOILER ROOM, AND STORAGE ROOM

SMOOTH WALL MISCELLANEOUS

15,115 SF

09/06/2005	Gypsum Wallboard System Walls and Ceilings. This Material is in GOOD condition as of this date.
08/23/2006	Boiler Room and Storage Room added to Location. 2,500 SF added to quantity. Quantity changed from 9,735 SF to 12,235 SF. No other changes as of this date.
04/17/2008	Quantity changed from 12,235 SF to 15,115 SF to include area above Sprayed-On Ceiling Material. This Material condition is unchanged as of this date.
03/10/2010	Damage: <5% Physical Damage - in the form of scratches, holes, and cuts observed on various surfaces in all Classrooms. Material condition changed from GOOD to FAIR overall. Friability changed from Non-Friable to Friable. No other changes as of this date.

# SURVEY REPORT FOR

## PIEDMONT MIDDLE SCHOOL

BUILDING NAME

LOCATION

MATERIAL TYPE

QTY (APPROXIMATE)

COMMENTS

SAMPLE NO.	ASBESTOS CONTENT	ASBESTOS NAME	ASBESTOS CODE
03/03/2014	This Material is unchanged as of this date.		
08/28/2014	This Material is unchanged as of this date.		
03/18/2015	This Material is unchanged as of this date.		
09/16/2015	This Material is unchanged as of this date.		
03/16/2016	This Material is unchanged as of this date.		
09/12/2016	This Material is unchanged as of this date.		
03/27/2017	Additional Damage Observed. 12 LF Crack in Wall form top to bottom in Classroom 1. No other changes have as of this date.		
08/25/2017	This Material is unchanged as of this date.		
02/12/2018	Additional Damage Observed. 2 Cracks 1 LF each located above window in Classroom 1. 12 LF Crack in Wall in Classroom 1 has been Repaired. Remains in FAIR condition. No other changes as of this date.		
08/06/2018	This Material is unchanged as of this date.		
02/04/2019	This Material is unchanged as of this date.		
08/12/2019	This Material is unchanged as of this date.		
02/04/2020	This Material is unchanged as of this date.		
08/26/2020	This Material is unchanged as of this date.		
02/08/2021	This Material is unchanged as of this date.		
08/09/2021	This Material is unchanged as of this date.		
02/16/2022	This Material is unchanged as of this date.		
05-212AAA	ASSUMED	NO SAMPLE	( NS )

### CLASSROOMS 01-03 AND RESTROOMS BUILDING (BUILDING A)

CLASSROOMS 01-03, RESTROOMS, BOILER ROOM, AND STORAGE ROOM

SMOOTH WALL SURFACING

12,235 SF

08/23/2006	Skim Coat for Gypsum Wallboard System Walls and Ceilings. This Material is in GOOD condition as of this date.
03/10/2010	Damage Observed. <5% Physical Damage - in the form of scratches, holes, and cuts observed on various surfaces in all Classrooms. Material condition changed from GOOD to FAIR overall. No other changes as of this date.



# SURVEY REPORT FOR

## PIEDMONT MIDDLE SCHOOL

BUILDING NAME

LOCATION

MATERIAL TYPE

QTY (APPROXIMATE)

COMMENTS

SAMPLE NO.	ASBESTOS CONTENT	ASBESTOS NAME	ASBESTOS CODE
03/03/2014	This Material is unchanged as of this date.		
08/28/2014	This Material is unchanged as of this date.		
03/18/2015	This Material is unchanged as of this date.		
09/16/2015	This Material is unchanged as of this date.		
03/16/2016	This Material is unchanged as of this date.		
09/12/2016	This Material is unchanged as of this date.		
03/27/2017	Additional Damage Observed. 12 LF Crack in Wall form top to bottom in Classroom 1. No other changes have as of this date.		
08/25/2017	This Material is unchanged as of this date.		
02/12/2018	Additional Damage Observed. 2 Cracks 1 LF each located above window in Classroom 1. 12 LF Crack in Wall in Classroom 1 has been Repaired. Remains in FAIR condition. No other changes as of this date.		
08/06/2018	This Material is unchanged as of this date.		
02/04/2019	This Material is unchanged as of this date.		
08/12/2019	This Material is unchanged as of this date.		
02/04/2020	This Material is unchanged as of this date.		
08/26/2020	This Material is unchanged as of this date.		
02/08/2021	This Material is unchanged as of this date.		
08/09/2021	This Material is unchanged as of this date.		
02/16/2022	This Material is unchanged as of this date.		
06-223AAA	ASSUMED	NO SAMPLE	( NS )

### CLASSROOMS 01-03 AND RESTROOMS BUILDING (BUILDING A)

#### CLASSROOMS 01-03 WET AND ENTRY AREAS

VINYL FLOOR TILE MASTIC

135 SF

- 09/06/2005 **Mastic/Adhesive FOR 12"X12" Gray Vinyl Tiles. (Entry changed on 2/16/2022) This Material is in GOOD condition as of this date.**
- 08/23/2006 Apparent New Material identified by the AHERA Accredited Inspector. This Material is unchanged as of this date.

# SURVEY REPORT FOR

## PIEDMONT MIDDLE SCHOOL

BUILDING NAME

LOCATION

MATERIAL TYPE

QTY (APPROXIMATE)

COMMENTS

SAMPLE NO.	ASBESTOS CONTENT	ASBESTOS NAME	ASBESTOS CODE
03/03/2014	This Material is unchanged as of this date.		
08/28/2014	This Material is unchanged as of this date.		
03/18/2015	This Material is unchanged as of this date.		
09/16/2015	This Material is unchanged as of this date.		
03/16/2016	This Material is unchanged as of this date.		
09/12/2016	Damage: <5% Physical Damage - Room 1 has 3 cracked Tiles in Doorway; Room 2 has 2 cracked Tiles in Doorway; and Room 3 has 2 cracked Tiles in Doorway. Material condition changed from GOOD to FAIR overall. Friability changed from Non-Friable to Friable. No other changes as of this date.		
03/01/2017	Sample 17-041-11 collected from Bldg A, A1, Yellow Mastic for Blue Vinyl Floor Tile over Wood.		
03/27/2017	This Material is unchanged as of this date.		
08/25/2017	This Material is unchanged as of this date.		
02/12/2018	Material Re-assessed. Old Mastic/Adhesive may still exist under new Grey Carpet installed during 2017 Modernization Project. No other changes as of this date.		
08/06/2018	This Material is unchanged as of this date.		
02/04/2019	This Material is unchanged as of this date.		
08/12/2019	This Material is unchanged as of this date.		
02/04/2020	This Material is unchanged as of this date.		
08/26/2020	This Material is unchanged as of this date.		
02/08/2021	This Material is unchanged as of this date.		
08/09/2021	This Material is unchanged as of this date.		
02/16/2022	Material Re-assessed. 12"x12" Blue Vinyl Floor Tile changed to 12"x12" Gray Vinyl Tiles in Wet Areas by Sink. No other cahgnes as of this date.		
05-212AAA	ASSUMED	NO SAMPLE	( NS )
17-041-11	ND	NONE DETECTED	( ND )

# SURVEY REPORT FOR

## PIEDMONT MIDDLE SCHOOL

BUILDING NAME

LOCATION

MATERIAL TYPE

QTY (APPROXIMATE)

COMMENTS

SAMPLE NO.	ASBESTOS CONTENT	ASBESTOS NAME	ASBESTOS CODE
------------	------------------	---------------	---------------

### CLASSROOMS 01-03 AND RESTROOMS BUILDING (BUILDING A)

#### CLASSROOMS 1-3

##### SINK UNDERCOATING

12 SF

10/14/2008	Grey Sink Undercoating (3 EA Sinks). This Material is in GOOD condition as of this date. (Original Entry updated on 08/30/10.)
08/30/2010	Undercoating is Grey. Original entry updated. No other changes as of this date.
03/03/2014	This Material is unchanged as of this date.
08/28/2014	This Material is unchanged as of this date.
03/18/2015	This Material is unchanged as of this date.
09/16/2015	This Material is unchanged as of this date.
03/16/2016	This Material is unchanged as of this date.
09/12/2016	This Material is unchanged as of this date.
03/27/2017	This Material is unchanged as of this date.
08/25/2017	This Material is unchanged as of this date.
02/12/2018	This Material is unchanged as of this date.
08/06/2018	This Material is unchanged as of this date.
02/04/2019	This Material is unchanged as of this date.
08/12/2019	This Material is unchanged as of this date.
02/04/2020	This Material is unchanged as of this date.
08/26/2020	This Material is unchanged as of this date.
02/08/2021	This Material is unchanged as of this date.
08/09/2021	This Material is unchanged as of this date.
02/16/2022	This Material is unchanged as of this date.

08-241AAA	ASSUMED	NO SAMPLE	( NS )
-----------	---------	-----------	--------

# SURVEY REPORT FOR

## PIEDMONT MIDDLE SCHOOL

BUILDING NAME

LOCATION

MATERIAL TYPE

QTY (APPROXIMATE)

COMMENTS

SAMPLE NO.	ASBESTOS CONTENT	ASBESTOS NAME	ASBESTOS CODE
------------	------------------	---------------	---------------

### CLASSROOMS 01-03 AND RESTROOMS BUILDING (BUILDING A)

ENTIRE BUILDING

FIRE DOOR CORE INSULATION

147 SF

09/06/2005 Fire Door Core Insulation (7 EA FIRE DOOR). This Material is in GOOD condition as of this date.

03/03/2014 This Material is unchanged as of this date.

08/28/2014 This Material is unchanged as of this date.

03/18/2015 This Material is unchanged as of this date.

09/16/2015 This Material is unchanged as of this date.

03/16/2016 This Material is unchanged as of this date.

09/12/2016 This Material is unchanged as of this date.

03/27/2017 This Material is unchanged as of this date.

08/25/2017 This Material is unchanged as of this date.

02/12/2018 This Material is unchanged as of this date.

08/06/2018 This Material is unchanged as of this date.

02/04/2019 This Material is unchanged as of this date.

08/12/2019 This Material is unchanged as of this date.

02/04/2020 This Material is unchanged as of this date.

08/26/2020 This Material is unchanged as of this date.

02/08/2021 This Material is unchanged as of this date.

08/09/2021 This Material is unchanged as of this date.

02/16/2022 Material Re-assessed. Quantity changed from 21 SF to 147 SF, number of Doors change 1 EA to 7 EA. No longer located in BOILER ROOM changed to ENTIRE BUILDING. No other changes as of this date.

05-212AAA	ASSUMED	NO SAMPLE	( NS )
-----------	---------	-----------	--------

# SURVEY REPORT FOR

## PIEDMONT MIDDLE SCHOOL

BUILDING NAME

LOCATION

MATERIAL TYPE

QTY (APPROXIMATE)

COMMENTS

SAMPLE NO.	ASBESTOS CONTENT	ASBESTOS NAME	ASBESTOS CODE
------------	------------------	---------------	---------------

### CLASSROOMS 01-03 AND RESTROOMS BUILDING (BUILDING A)

EXTERIOR

CAULKING

300 LF

10/14/2008	Window Caulking. This Material is in GOOD condition as of this date.		
09/25/2013	This Material is unchanged as of this date.		
03/03/2014	This Material is unchanged as of this date.		
08/28/2014	This Material is unchanged as of this date.		
03/18/2015	This Material is unchanged as of this date.		
09/16/2015	This Material is unchanged as of this date.		
03/16/2016	This Material is unchanged as of this date.		
09/12/2016	This Material is unchanged as of this date.		
03/27/2017	This Material is unchanged as of this date.		
08/25/2017	Damage Observed. <5% Physical Damage - in the form of 6 Windows with Cracked and Dry Material. Material Condition changed from GOOD to FAIR. Friability changed from Non-Friable to Friable. No other changes as of this date.		
02/12/2018	This Material is unchanged as of this date.		
08/06/2018	This Material is unchanged as of this date.		
02/04/2019	This Material is unchanged as of this date.		
08/12/2019	This Material is unchanged as of this date.		
02/04/2020	This Material is unchanged as of this date.		
08/26/2020	This Material is unchanged as of this date.		
02/08/2021	This Material is unchanged as of this date.		
08/09/2021	This Material is unchanged as of this date.		
02/16/2022	This Material is unchanged as of this date.		

28-241AAA	ASSUMED	NO SAMPLE	( NS )
-----------	---------	-----------	--------

# SURVEY REPORT FOR

## PIEDMONT MIDDLE SCHOOL

**BUILDING NAME**

**LOCATION**

**MATERIAL TYPE**

**QTY (APPROXIMATE)**

**COMMENTS**

SAMPLE NO.	ASBESTOS CONTENT	ASBESTOS NAME	ASBESTOS CODE
------------	------------------	---------------	---------------

### CLASSROOMS 01-03 AND RESTROOMS BUILDING (BUILDING A)

OVERHANG NEXT TO RESTROOMS

ROUGH CEILING

2,000 SF

09/06/2005 Stucco Overhang. This Material is in GOOD condition as of this date.

03/03/2014 This Material is unchanged as of this date.

08/28/2014 This Material is unchanged as of this date.

03/18/2015 This Material is unchanged as of this date.

09/16/2015 This Material is unchanged as of this date.

03/16/2016 This Material is unchanged as of this date.

09/12/2016 This Material is unchanged as of this date.

03/27/2017 This Material is unchanged as of this date.

08/25/2017 This Material is unchanged as of this date.

02/12/2018 This Material is unchanged as of this date.

08/06/2018 This Material is unchanged as of this date.

02/04/2019 This Material is unchanged as of this date.

08/12/2019 This Material is unchanged as of this date.

02/04/2020 This Material is unchanged as of this date.

08/26/2020 This Material is unchanged as of this date.

02/08/2021 This Material is unchanged as of this date.

08/09/2021 This Material is unchanged as of this date.

02/16/2022 This Material is unchanged as of this date.

05-212AAA	ASSUMED	NO SAMPLE	( NS )
-----------	---------	-----------	--------

### CLASSROOMS 01-03 AND RESTROOMS BUILDING (BUILDING A)

OVERHANG NEXT TO RESTROOMS

ROUGH CEILING SURFACING

2,000 SF

09/06/2005 Skim Coat for Stucco Overhang. This Material is in GOOD condition as of this date.

SF= Sq. Ft, I=Inches, LF=Linear Ft., N=Number, EA=Each

*HazMat Doc. All Rights Reserved.*

# SURVEY REPORT FOR

## PIEDMONT MIDDLE SCHOOL

BUILDING NAME

LOCATION

MATERIAL TYPE

QTY (APPROXIMATE)

COMMENTS

SAMPLE NO.	ASBESTOS CONTENT	ASBESTOS NAME	ASBESTOS CODE
03/03/2014	This Material is unchanged as of this date.		
08/28/2014	This Material is unchanged as of this date.		
03/18/2015	This Material is unchanged as of this date.		
09/16/2015	This Material is unchanged as of this date.		
03/16/2016	This Material is unchanged as of this date.		
09/12/2016	This Material is unchanged as of this date.		
03/27/2017	This Material is unchanged as of this date.		
02/12/2018	This Material is unchanged as of this date.		
08/06/2018	This Material is unchanged as of this date.		
02/04/2019	This Material is unchanged as of this date.		
08/12/2019	This Material is unchanged as of this date.		
02/04/2020	This Material is unchanged as of this date.		
08/26/2020	This Material is unchanged as of this date.		
02/08/2021	This Material is unchanged as of this date.		
08/09/2021	This Material is unchanged as of this date.		
02/16/2022	This Material is unchanged as of this date.		
05-212AAA	ASSUMED	NO SAMPLE	( NS )

### CLASSROOMS 01-03 AND RESTROOMS BUILDING (BUILDING A)

STAFF RESTROOMS (2 EA)

MORTAR MISCELLANEOUS

360 SF

03/10/2010	Grout/Mortar for 2"x2" Tan Ceramic Floor Tiles. (Apparent New Material identified by the AHERA accredited Inspector). This Material is in GOOD condition as of this date.		
03/03/2014	This Material is unchanged as of this date.		
08/28/2014	This Material is unchanged as of this date.		
03/18/2015	This Material is unchanged as of this date.		
09/16/2015	This Material is unchanged as of this date.		

SF= Sq. Ft, I=Inches, LF=Linear Ft., N=Number, EA=Each

*HazMat Doc. All Rights Reserved.*

***HazMat Doc***

AHERA Report B - Survey

# SURVEY REPORT FOR

## PIEDMONT MIDDLE SCHOOL

BUILDING NAME

LOCATION

MATERIAL TYPE

QTY (APPROXIMATE)

COMMENTS

SAMPLE NO.	ASBESTOS CONTENT	ASBESTOS NAME	ASBESTOS CODE
03/16/2016	This Material is unchanged as of this date.		
09/12/2016	This Material is unchanged as of this date.		
03/27/2017	This Material is unchanged as of this date.		
08/25/2017	This Material is unchanged as of this date.		
02/12/2018	This Material is unchanged as of this date.		
08/06/2018	This Material is unchanged as of this date.		
02/04/2019	This Material is unchanged as of this date.		
08/12/2019	This Material is unchanged as of this date.		
02/04/2020	This Material is unchanged as of this date.		
08/26/2020	This Material is unchanged as of this date.		
02/08/2021	This Material is unchanged as of this date.		
08/09/2021	This Material is unchanged as of this date.		
02/16/2022	This Material is unchanged as of this date.		
10-052AAA	ASSUMED	NO SAMPLE	( NS )

### CLASSROOMS 01-03 AND RESTROOMS BUILDING (BUILDING A)

STAFF RESTROOMS (2 EA)

MORTAR MISCELLANEOUS

460 SF

03/10/2010	Grout/Mortar for 4"x4" Multi-Color Ceramic Wall Tiles. (Apparent New Material identified by the AHERA accredited Inspector). This Material is in GOOD condition as of this date.		
03/03/2014	This Material is unchanged as of this date.		
08/28/2014	This Material is unchanged as of this date.		
03/18/2015	This Material is unchanged as of this date.		
09/16/2015	This Material is unchanged as of this date.		
03/16/2016	This Material is unchanged as of this date.		
09/12/2016	This Material is unchanged as of this date.		
03/27/2017	This Material is unchanged as of this date.		

SF=Sq. Ft, I=Inches, LF=Linear Ft., N=Number, EA=Each

*HazMat Doc. All Rights Reserved.*

50

***HazMat Doc***

AHERA Report B - Survey



# SURVEY REPORT FOR

## PIEDMONT MIDDLE SCHOOL

BUILDING NAME

LOCATION

MATERIAL TYPE

QTY (APPROXIMATE)

COMMENTS

SAMPLE NO.	ASBESTOS CONTENT	ASBESTOS NAME	ASBESTOS CODE
08/25/2017	This Material is unchanged as of this date.		
02/12/2018	This Material is unchanged as of this date.		
08/06/2018	This Material is unchanged as of this date.		
02/04/2019	This Material is unchanged as of this date.		
08/12/2019	This Material is unchanged as of this date.		
02/04/2020	This Material is unchanged as of this date.		
08/26/2020	This Material is unchanged as of this date.		
02/08/2021	This Material is unchanged as of this date.		
08/09/2021	This Material is unchanged as of this date.		
02/16/2022	This Material is unchanged as of this date.		
10-052AAA	ASSUMED	NO SAMPLE	( NS )

# SURVEY REPORT FOR

## PIEDMONT MIDDLE SCHOOL

BUILDING NAME

LOCATION

MATERIAL TYPE

QTY (APPROXIMATE)

COMMENTS

SAMPLE NO.	ASBESTOS CONTENT	ASBESTOS NAME	ASBESTOS CODE
------------	------------------	---------------	---------------

### CLASSROOMS 04-09 BUILDING (BUILDING B)

### CLASSROOMS 04-09 BUILDING (BUILDING B)

03/05/2007 BUILDING NOTES:

03/05/2007 Building Name changed from CLASSROOMS 4-9 to CLASSROOMS 04-09 BUILDING. No other changes as of this date.

### CLASSROOMS 04-09 BUILDING (BUILDING B)

#### CLASSROOM 9

#### FIRE DOOR CORE INSULATION

189 SF

04/17/2008 Fire Door Core Insulation (9 EA Doors). This Material is in GOOD condition as of this date.

03/03/2014 This Material is unchanged as of this date.

08/28/2014 This Material is unchanged as of this date.

03/18/2015 This Material is unchanged as of this date.

09/16/2015 This Material is unchanged as of this date.

03/16/2016 This Material is unchanged as of this date.

09/12/2016 This Material is unchanged as of this date.

03/27/2017 This Material is unchanged as of this date.

08/25/2017 This Material is unchanged as of this date.

02/12/2018 This Material is unchanged as of this date.

08/06/2018 This Material is unchanged as of this date.

02/04/2019 This Material is unchanged as of this date.

08/12/2019 This Material is unchanged as of this date.

02/04/2020 This Material is unchanged as of this date.

08/26/2020 This Material is unchanged as of this date.

02/08/2021 This Material is unchanged as of this date.

08/09/2021 This Material is unchanged as of this date.

# SURVEY REPORT FOR

## PIEDMONT MIDDLE SCHOOL

BUILDING NAME

LOCATION

MATERIAL TYPE

QTY (APPROXIMATE)

COMMENTS

SAMPLE NO.	ASBESTOS CONTENT	ASBESTOS NAME	ASBESTOS CODE
------------	------------------	---------------	---------------

02/16/2022 Material Re-assessed. Quantity changed from 25 SF to 189 and 1 Door EA to 9 Doors EA. No other changes as of this date.

08-075AAA	ASSUMED	NO SAMPLE	( NS )
-----------	---------	-----------	--------

### CLASSROOMS 04-09 BUILDING (BUILDING B)

#### CLASSROOMS 4-9

BASEBOARD MASTIC

540 LF

09/06/2005 Mastic/Adhesive for 4" Grey Baseboard. This Material is in GOOD condition as of this date.

03/03/2014 This Material is unchanged as of this date.

08/28/2014 This Material is unchanged as of this date.

03/18/2015 This Material is unchanged as of this date.

09/16/2015 This Material is unchanged as of this date.

03/16/2016 This Material is unchanged as of this date.

09/12/2016 This Material is unchanged as of this date.

03/01/2017 Sample 17-041-16 collected from Bldg B, B5, White Mastic for 4" Gray Baseboard.

03/27/2017 This Material is unchanged as of this date.

08/25/2017 This Material is unchanged as of this date.

02/12/2018 Material Re-assessed. 4" Grey Baseboard has been replaced with New Material installed during 2017 Modernization Project. Old Mastic/Adhesive may still Exist under New Material. No other changes as of this date.

08/06/2018 This Material is unchanged as of this date.

02/04/2019 This Material is unchanged as of this date.

08/12/2019 This Material is unchanged as of this date.

02/04/2020 This Material is unchanged as of this date.

08/26/2020 This Material is unchanged as of this date.

02/08/2021 This Material is unchanged as of this date.

08/09/2021 This Material is unchanged as of this date.

02/16/2022 This Material is unchanged as of this date.

# SURVEY REPORT FOR

## PIEDMONT MIDDLE SCHOOL

BUILDING NAME

LOCATION

MATERIAL TYPE

QTY (APPROXIMATE)

COMMENTS

SAMPLE NO.	ASBESTOS CONTENT	ASBESTOS NAME	ASBESTOS CODE
05-212AAA	ASSUMED	NO SAMPLE	( NS )
17-041-16	ND	NONE DETECTED	( ND )

### CLASSROOMS 04-09 BUILDING (BUILDING B)

CLASSROOMS 4-9

CARPET MASTIC

5,535 SF

09/06/2005	Mastic/Adhesive for Multi-Colored Carpet. This Material is in GOOD condition as of this date (Original Entry updated on 05/13/09).
05/13/2009	Carpet is Multi-Colored. Original entry updated. No other changes as of this date.
03/03/2014	This Material is unchanged as of this date.
08/28/2014	This Material is unchanged as of this date.
03/18/2015	This Material is unchanged as of this date.
09/16/2015	This Material is unchanged as of this date.
03/16/2016	This Material is unchanged as of this date.
09/12/2016	This Material is unchanged as of this date.
03/01/2017	Sample 17-041-17 collected from Bldg B, B5, Yellow Mastic for Carpet with Leveling Compount.
03/27/2017	This Material is unchanged as of this date.
08/25/2017	This Material is unchanged as of this date.
02/12/2018	Material Re-assessed. Old Mastic/Adhesive may still Exist under new Grey/Black Carpet, Multi-Colored Carpet has been removed during the 2017 Modernization Project.
08/06/2018	This Material is unchanged as of this date.
02/04/2019	This Material is unchanged as of this date.
08/12/2019	This Material is unchanged as of this date.
02/04/2020	This Material is unchanged as of this date.
08/26/2020	This Material is unchanged as of this date.
02/08/2021	This Material is unchanged as of this date.
08/09/2021	This Material is unchanged as of this date.
02/16/2022	This Material is unchanged as of this date.

SF= Sq. Ft, I=Inches, LF=Linear Ft., N=Number, EA=Each

*HazMat Doc. All Rights Reserved.*

# SURVEY REPORT FOR

## PIEDMONT MIDDLE SCHOOL

BUILDING NAME

LOCATION

MATERIAL TYPE

QTY (APPROXIMATE)

COMMENTS

SAMPLE NO.	ASBESTOS CONTENT	ASBESTOS NAME	ASBESTOS CODE
05-212AAA	ASSUMED	NO SAMPLE	( NS )
17-041-17	ND	NONE DETECTED	( ND )
17-041-17	ND	NONE DETECTED	( ND )

### CLASSROOMS 04-09 BUILDING (BUILDING B)

CLASSROOMS 4-9

SINK UNDERCOATING

24 SF

10/14/2008	Grey Sink Undercoating (6 EA Sinks). This Material is in GOOD condition as of this date (Original Entry updated on 08/30/10).
08/30/2010	Undercoating is Grey. Original entry updated. No other changes as of this date.
03/03/2014	This Material is unchanged as of this date.
08/28/2014	This Material is unchanged as of this date.
03/18/2015	This Material is unchanged as of this date.
09/16/2015	This Material is unchanged as of this date.
03/16/2016	This Material is unchanged as of this date.
09/12/2016	This Material is unchanged as of this date.
03/27/2017	This Material is unchanged as of this date.
08/25/2017	This Material is unchanged as of this date.
02/12/2018	This Material is unchanged as of this date.
02/12/2018	This Material is unchanged as of this date.
08/06/2018	This Material is unchanged as of this date.
02/04/2019	This Material is unchanged as of this date.
08/12/2019	This Material is unchanged as of this date.
02/04/2020	This Material is unchanged as of this date.
08/26/2020	This Material is unchanged as of this date.
02/08/2021	This Material is unchanged as of this date.
08/09/2021	This Material is unchanged as of this date.

# SURVEY REPORT FOR

## PIEDMONT MIDDLE SCHOOL

BUILDING NAME

LOCATION

MATERIAL TYPE

QTY (APPROXIMATE)

COMMENTS

SAMPLE NO.	ASBESTOS CONTENT	ASBESTOS NAME	ASBESTOS CODE
------------	------------------	---------------	---------------

02/16/2022 This Material is unchanged as of this date.

08-241AAA	ASSUMED	NO SAMPLE	( NS )
-----------	---------	-----------	--------

### CLASSROOMS 04-09 BUILDING (BUILDING B)

CLASSROOMS 4-9

SMOOTH WALL MISCELLANEOUS

20,430 SF

09/06/2005 Gypsum Wallboard System Walls and Ceilings. This Material is in GOOD condition as of this date.

04/17/2008 Material also present behind Spray-On Ceiling. Quantity changed from 14,670 SF to 20,430 SF. This Material condition is unchanged as of this date.

03/10/2010 Damage Observed. <5% Physical Damage - in the form of scratches, holes, and cuts on various surfaces in all Classrooms. Material condition changed from GOOD to FAIR overall. No other changes as of this date.

03/03/2014 This Material is unchanged as of this date.

08/28/2014 This Material is unchanged as of this date.

03/18/2015 2 SF Wall damaged in Classroom 8. This Material is in FAIR condition as of this date.

09/16/2015 This Material is unchanged as of this date.

03/16/2016 This Material is unchanged as of this date.

09/12/2016 This Material is unchanged as of this date.

03/27/2017 This Material is unchanged as of this date.

08/25/2017 This Material is unchanged as of this date.

02/12/2018 This Material is unchanged as of this date.

08/06/2018 This Material is unchanged as of this date.

02/04/2019 This Material is unchanged as of this date.

08/12/2019 This Material is unchanged as of this date.

02/04/2020 Repairs Observed. All Damage Repaired. Material Condition changed from FAIR to GOOD. Friability updated from Friable to Non-Friable. No other changes as of this date.

08/26/2020 This Material is unchanged as of this date.

02/08/2021 This Material is unchanged as of this date.

08/09/2021 This Material is unchanged as of this date.

SF=Sq. Ft, I=Inches, LF=Linear Ft., N=Number, EA=Each

*HazMat Doc. All Rights Reserved.*

# SURVEY REPORT FOR

## PIEDMONT MIDDLE SCHOOL

BUILDING NAME

LOCATION

MATERIAL TYPE

QTY (APPROXIMATE)

COMMENTS

SAMPLE NO.	ASBESTOS CONTENT	ASBESTOS NAME	ASBESTOS CODE
------------	------------------	---------------	---------------

02/16/2022 This Material is unchanged as of this date.

05-212AAA	ASSUMED	NO SAMPLE	( NS )
-----------	---------	-----------	--------

### CLASSROOMS 04-09 BUILDING (BUILDING B)

#### CLASSROOMS 4-9

##### SMOOTH WALL SURFACING

14,670 SF

08/23/2006 Skim Coat for Gypsum Wallboard System Walls and Ceilings. This Material is in GOOD condition as of this date.

03/10/2010 Damage Observed. <5% Physical Damage - in the form of scratches, holes, and cuts on various surfaces in all Classrooms. Material condition changed from GOOD to FAIR overall. No other changes as of this date.

03/03/2014 This Material is unchanged as of this date.

08/28/2014 This Material is unchanged as of this date.

03/18/2015 2 SF Wall Damaged in Classroom 8. This Material is in FAIR condition as of this date.

09/16/2015 This Material is unchanged as of this date.

03/16/2016 This Material is unchanged as of this date.

09/12/2016 This Material is unchanged as of this date.

03/27/2017 This Material is unchanged as of this date.

08/25/2017 This Material is unchanged as of this date.

02/12/2018 Material Re-assessed. 1 SF cut out in Classroom 8. All Classrooms have been Repainted. Damages have been Repaired. Remains in FAIR condition. No other changes as of this date.

08/06/2018 This Material is unchanged as of this date.

02/04/2019 This Material is unchanged as of this date.

08/12/2019 This Material is unchanged as of this date.

02/04/2020 Repairs Observed. All Damage Repaired. Material Condition changed from FAIR to GOOD. Friability updated from Friable to Non-Friable. No other changes as of this date.

08/26/2020 This Material is unchanged as of this date.

02/08/2021 This Material is unchanged as of this date.

08/09/2021 This Material is unchanged as of this date.

# SURVEY REPORT FOR

## PIEDMONT MIDDLE SCHOOL

BUILDING NAME

LOCATION

MATERIAL TYPE

QTY (APPROXIMATE)

COMMENTS

SAMPLE NO.	ASBESTOS CONTENT	ASBESTOS NAME	ASBESTOS CODE
------------	------------------	---------------	---------------

02/16/2022 This Material is unchanged as of this date.

06-223AAA	ASSUMED	NO SAMPLE	( NS )
-----------	---------	-----------	--------

### CLASSROOMS 04-09 BUILDING (BUILDING B)

CLASSROOMS 4-9

SPRAY ON CEILING

5,760 SF

09/06/2005 Spray-On Ceiling. This Material is in GOOD condition as of this date.

04/17/2008 10 SF discoloration observed under the TV sets as of this date.

05/13/2009 Damages reassessed. Discoloration also observed around the Air Vents in each Classroom. No other changes as of this date.

09/03/2009 Damage Re-assessed. 10 SF of discoloration observed under TV sets is in All Classrooms. Approx. 5 SF of Material is being disturbed around the Air Vents of all Classrooms (approx. 30 SF - total). Material is in FAIR condition overall as of this date.

03/03/2014 This Material is unchanged as of this date.

08/28/2014 This Material is unchanged as of this date.

03/18/2015 This Material is unchanged as of this date.

09/16/2015 This Material is unchanged as of this date.

03/16/2016 This Material is unchanged as of this date.

09/12/2016 Repairs observed. Damages repaired as of this date. Material Condition changed from FAIR to GOOD. No other changes as of this date.

03/27/2017 This Material is unchanged as of this date.

08/25/2017 This Material is unchanged as of this date.

02/12/2018 This Material is unchanged as of this date.

08/06/2018 This Material is unchanged as of this date.

02/04/2019 This Material is unchanged as of this date.

08/12/2019 This Material is unchanged as of this date.

02/04/2020 This Material is unchanged as of this date.

08/26/2020 This Material is unchanged as of this date.



# SURVEY REPORT FOR

## PIEDMONT MIDDLE SCHOOL

BUILDING NAME

LOCATION

MATERIAL TYPE

QTY (APPROXIMATE)

COMMENTS

SAMPLE NO.	ASBESTOS CONTENT	ASBESTOS NAME	ASBESTOS CODE
------------	------------------	---------------	---------------

02/08/2021 This Material is unchanged as of this date.

08/09/2021 This Material is unchanged as of this date.

02/16/2022 This Material is unchanged as of this date.

05-212AAA	ASSUMED	NO SAMPLE	( NS )
-----------	---------	-----------	--------

### CLASSROOMS 04-09 BUILDING (BUILDING B)

#### CLASSROOMS 4-9 WET AND ENTRY AREAS

VINYL FLOOR TILE MASTIC

225 SF

09/06/2005 Mastic/Adhesive for 12"X12" Blue Vinyl Floor Tile. This Material is in GOOD condition as of this date.

03/03/2014 This Material is unchanged as of this date.

08/28/2014 Material Re-Assessed. Classroom 6 has 2 Vinyl Floor Tiles Cracked. <5% Damage. Friability changed from Non-Friable to Friable. No other changes as of this date.

03/18/2015 This Material is unchanged as of this date.

09/16/2015 This Material is unchanged as of this date.

03/16/2016 Additional Damage observed. Classroom 5 has 3 Tiles missing by the Sink; exposing Mastic/Adhesive. No other changes as of this date.

09/12/2016 Additional Damage observed. Room 2 has 2 cracked Tiles in the Doorway; Room 3 has 2 cracked Tiles in the Doorway; and Room 5 has 2 cracked Tiles in the Doorway and 3 cracked Tiles in the wet area, Rubber Seal is Damaged and loose. No other changes as of this date.

03/01/2017 Sample 17-041-15 collected from Bldg B, B5, Yellow Mastic for 12"x12" Blue Vinyl Floor Tile.

03/27/2017 This Material is unchanged as of this date.

08/25/2017 This Material is unchanged as of this date.

02/12/2018 Material Re-assessed. Old Mastic/Adhesive may still Exist under New Material installed during 2017 Modernization Project. No other changes as of this date.

08/06/2018 This Material is unchanged as of this date.

02/04/2019 This Material is unchanged as of this date.

08/12/2019 This Material is unchanged as of this date.

02/04/2020 This Material is unchanged as of this date.

# SURVEY REPORT FOR

## PIEDMONT MIDDLE SCHOOL

BUILDING NAME

LOCATION

MATERIAL TYPE

QTY (APPROXIMATE)

COMMENTS

SAMPLE NO.	ASBESTOS CONTENT	ASBESTOS NAME	ASBESTOS CODE
------------	------------------	---------------	---------------

08/26/2020 This Material is unchanged as of this date.

02/08/2021 This Material is unchanged as of this date.

08/09/2021 This Material is unchanged as of this date.

02/16/2022 This Material is unchanged as of this date.

05-212AAA	ASSUMED	NO SAMPLE	( NS )
17-041-15	ND	NONE DETECTED	( ND )

### CLASSROOMS 04-09 BUILDING (BUILDING B)

EXTERIOR WINDOWS ON NORTH AND SOUTH SIDE

CAULKING

500 LF

03/03/2014 Window Caulking. This Material is in FAIR condition as of this date.

08/28/2014 This Material is unchanged as of this date.

03/18/2015 This Material is unchanged as of this date.

09/16/2015 This Material is unchanged as of this date.

03/16/2016 This Material is unchanged as of this date.

09/12/2016 This Material is unchanged as of this date.

03/27/2017 This Material is unchanged as of this date.

08/25/2017 This Material is unchanged as of this date.

02/12/2018 This Material is unchanged as of this date.

08/06/2018 This Material is unchanged as of this date.

02/04/2019 This Material is unchanged as of this date.

08/12/2019 This Material is unchanged as of this date.

02/04/2020 This Material is unchanged as of this date.

08/26/2020 This Material is unchanged as of this date.

02/08/2021 This Material is unchanged as of this date.

08/09/2021 This Material is unchanged as of this date.

# SURVEY REPORT FOR

## PIEDMONT MIDDLE SCHOOL

BUILDING NAME

LOCATION

MATERIAL TYPE

QTY (APPROXIMATE)

COMMENTS

SAMPLE NO.	ASBESTOS CONTENT	ASBESTOS NAME	ASBESTOS CODE
------------	------------------	---------------	---------------

02/16/2022 This Material is unchanged as of this date.

14-051AAA	ASSUMED	NO SAMPLE	( NS )
-----------	---------	-----------	--------

### CLASSROOMS 04-09 BUILDING (BUILDING B)

MECHANICAL ROOM B10 BY CLASSROOM 04

SMOOTH WALL MISCELLANEOUS

600 SF

09/25/2013 Drywall Board System Walls and Ceilings. This Material is in GOOD condition as of this date.

03/03/2014 This Material is unchanged as of this date.

08/28/2014 This Material is unchanged as of this date.

03/18/2015 This Material is unchanged as of this date.

09/16/2015 This Material is unchanged as of this date.

03/16/2016 This Material is unchanged as of this date.

09/12/2016 This Material is unchanged as of this date.

03/27/2017 This Material is unchanged as of this date.

08/25/2017 This Material is unchanged as of this date.

02/12/2018 This Material is unchanged as of this date.

08/06/2018 This Material is unchanged as of this date.

02/04/2019 This Material is unchanged as of this date.

08/12/2019 This Material is unchanged as of this date.

02/04/2020 This Material is unchanged as of this date.

08/26/2020 This Material is unchanged as of this date.

02/08/2021 This Material is unchanged as of this date.

08/09/2021 This Material is unchanged as of this date.

02/16/2022 This Material is unchanged as of this date.

13-182 AAA	ASSUMED	NO SAMPLE	( NS )
------------	---------	-----------	--------

# SURVEY REPORT FOR

## PIEDMONT MIDDLE SCHOOL

BUILDING NAME

LOCATION

MATERIAL TYPE

QTY (APPROXIMATE)

COMMENTS

SAMPLE NO.	ASBESTOS CONTENT	ASBESTOS NAME	ASBESTOS CODE
------------	------------------	---------------	---------------

### CLASSROOMS 10-12 BUILDING (BUILDING C)

### CLASSROOMS 10-12 BUILDING (BUILDING C)

03/05/2007 BUILDING NOTES:

03/05/2007 Building Name changed from CLASSROOMS 10-12 to CLASSROOMS 10-12 BUILDING. No other changes as of this date.

### CLASSROOMS 10-12 BUILDING (BUILDING C)

BOOK ROOM

FIRE DOOR CORE INSULATION

126 SF

08/28/2014 Fire Door Core Insulation (6 EA Single-Doors). This Material is in GOOD condition as of this date.

03/18/2015 This Material is unchanged as of this date.

09/16/2015 This Material is unchanged as of this date.

03/16/2016 This Material is unchanged as of this date.

09/12/2016 This Material is unchanged as of this date.

03/27/2017 This Material is unchanged as of this date.

08/25/2017 This Material is unchanged as of this date.

02/12/2018 This Material is unchanged as of this date.

08/06/2018 This Material is unchanged as of this date.

02/04/2019 This Material is unchanged as of this date.

08/12/2019 This Material is unchanged as of this date.

02/04/2020 This Material is unchanged as of this date.

08/26/2020 This Material is unchanged as of this date.

02/08/2021 This Material is unchanged as of this date.

08/09/2021 This Material is unchanged as of this date.

02/16/2022 This Material is unchanged as of this date.

14-198AAA	ASSUMED	NO SAMPLE	( NS )
-----------	---------	-----------	--------

SF= Sq. Ft, I=Inches, LF=Linear Ft., N=Number, EA=Each

*HazMat Doc. All Rights Reserved.*

# SURVEY REPORT FOR

## PIEDMONT MIDDLE SCHOOL

**BUILDING NAME**

**LOCATION**

**MATERIAL TYPE**

**QTY (APPROXIMATE)**

**COMMENTS**

SAMPLE NO.	ASBESTOS CONTENT	ASBESTOS NAME	ASBESTOS CODE
------------	------------------	---------------	---------------

### CLASSROOMS 10-12 BUILDING (BUILDING C)

BOOK / SUPPLIES ROOM

PLASTER WALL

1,250 SF

08/23/2006	Plaster Walls and Ceiling. This Material is in GOOD condition as of this date.		
10/10/2012	Damage Observed. <5% Physical Damage - in the form of several holes observed on Walls and Ceiling. Material condition changed from GOOD to FAIR overall as of this date. Friability changed from Non-Friable to Friable.		
03/03/2014	This Material is unchanged as of this date.		
08/28/2014	This Material is unchanged as of this date.		
03/18/2015	This Material is unchanged as of this date.		
09/16/2015	This Material is unchanged as of this date.		
03/16/2016	This Material is unchanged as of this date.		
09/12/2016	This Material is unchanged as of this date.		
03/27/2017	This Material is unchanged as of this date.		
08/25/2017	This Material is unchanged as of this date.		
02/12/2018	This Material is unchanged as of this date.		
08/06/2018	This Material is unchanged as of this date.		
02/04/2019	This Material is unchanged as of this date.		
08/12/2019	This Material is unchanged as of this date.		
02/04/2020	This Material is unchanged as of this date.		
08/26/2020	This Material is unchanged as of this date.		
02/08/2021	This Material is unchanged as of this date.		
08/09/2021	This Material is unchanged as of this date.		
02/16/2022	This Material is unchanged as of this date.		

06-223AAA	ASSUMED	NO SAMPLE	( NS )
-----------	---------	-----------	--------

# SURVEY REPORT FOR

## PIEDMONT MIDDLE SCHOOL

BUILDING NAME

LOCATION

MATERIAL TYPE

QTY (APPROXIMATE)

COMMENTS

SAMPLE NO.	ASBESTOS CONTENT	ASBESTOS NAME	ASBESTOS CODE
------------	------------------	---------------	---------------

### CLASSROOMS 10-12 BUILDING (BUILDING C)

BOOK / SUPPLIES ROOM

PLASTER WALL SURFACING

1,250 SF

08/23/2006	Skim Coat for Plaster Walls and Ceiling. This Material is in GOOD condition as of this date.		
10/10/2012	Damage Observed. <5% Physical Damage - in the form of several holes observed on Walls and Ceiling. Material condition changed from GOOD to FAIR overall as of this date. Friability changed from Non-Friable to Friable to reflect this change.		
03/03/2014	This Material is unchanged as of this date.		
08/28/2014	This Material is unchanged as of this date.		
03/18/2015	This Material is unchanged as of this date.		
09/16/2015	This Material is unchanged as of this date.		
03/16/2016	This Material is unchanged as of this date.		
09/12/2016	This Material is unchanged as of this date.		
03/27/2017	This Material is unchanged as of this date.		
08/25/2017	This Material is unchanged as of this date.		
02/12/2018	This Material is unchanged as of this date.		
08/06/2018	This Material is unchanged as of this date.		
02/04/2019	This Material is unchanged as of this date.		
08/12/2019	This Material is unchanged as of this date.		
02/04/2020	This Material is unchanged as of this date.		
08/26/2020	This Material is unchanged as of this date.		
02/08/2021	This Material is unchanged as of this date.		
08/09/2021	This Material is unchanged as of this date.		
02/16/2022	This Material is unchanged as of this date.		

06-223AAA	ASSUMED	NO SAMPLE	( NS )
-----------	---------	-----------	--------

# SURVEY REPORT FOR

## PIEDMONT MIDDLE SCHOOL

BUILDING NAME

LOCATION

MATERIAL TYPE

QTY (APPROXIMATE)

COMMENTS

SAMPLE NO.	ASBESTOS CONTENT	ASBESTOS NAME	ASBESTOS CODE
------------	------------------	---------------	---------------

### CLASSROOMS 10-12 BUILDING (BUILDING C)

BOOK / SUPPLIES ROOM

VINYL FLOOR TILE

210 SF

08/23/2006 12"x12" Cream Vinyl Floor Tile. This Material is in GOOD condition as of this date.

03/03/2014 This Material is unchanged as of this date.

08/28/2014 This Material is unchanged as of this date.

03/18/2015 This Material is unchanged as of this date.

09/16/2015 This Material is unchanged as of this date.

03/16/2016 This Material is unchanged as of this date.

09/12/2016 This Material is unchanged as of this date.

03/27/2017 This Material is unchanged as of this date.

08/25/2017 This Material is unchanged as of this date.

02/12/2018 This Material is unchanged as of this date.

08/06/2018 This Material is unchanged as of this date.

02/04/2019 This Material is unchanged as of this date.

08/12/2019 This Material is unchanged as of this date.

02/04/2020 This Material is unchanged as of this date.

08/26/2020 This Material is unchanged as of this date.

02/08/2021 This Material is unchanged as of this date.

08/09/2021 This Material is unchanged as of this date.

02/16/2022 This Material is unchanged as of this date.

06-223AAA	ASSUMED	NO SAMPLE	( NS )
-----------	---------	-----------	--------

### CLASSROOMS 10-12 BUILDING (BUILDING C)

BOOK / SUPPLIES ROOM

VINYL FLOOR TILE MASTIC

210 SF

08/23/2006 Mastic/Adhesive for 12"x12" Cream Vinyl Floor Tile. This Material is in GOOD condition as of this date.

SF= Sq. Ft, I=Inches, LF=Linear Ft., N=Number, EA=Each

*HazMat Doc. All Rights Reserved.*

65

***HazMat Doc***

AHERA Report B - Survey

# SURVEY REPORT FOR

## PIEDMONT MIDDLE SCHOOL

BUILDING NAME

LOCATION

MATERIAL TYPE

QTY (APPROXIMATE)

COMMENTS

SAMPLE NO.	ASBESTOS CONTENT	ASBESTOS NAME	ASBESTOS CODE
03/03/2014	This Material is unchanged as of this date.		
08/28/2014	This Material is unchanged as of this date.		
03/18/2015	This Material is unchanged as of this date.		
09/16/2015	This Material is unchanged as of this date.		
03/16/2016	This Material is unchanged as of this date.		
09/12/2016	This Material is unchanged as of this date.		
03/27/2017	This Material is unchanged as of this date.		
08/25/2017	This Material is unchanged as of this date.		
02/12/2018	This Material is unchanged as of this date.		
08/06/2018	This Material is unchanged as of this date.		
02/04/2019	This Material is unchanged as of this date.		
08/12/2019	This Material is unchanged as of this date.		
02/04/2020	This Material is unchanged as of this date.		
08/26/2020	This Material is unchanged as of this date.		
02/08/2021	This Material is unchanged as of this date.		
08/09/2021	This Material is unchanged as of this date.		
02/16/2022	This Material is unchanged as of this date.		

06-223AAA	ASSUMED	NO SAMPLE	( NS )
-----------	---------	-----------	--------

### CLASSROOMS 10-12 BUILDING (BUILDING C)

#### CLASSROOM 10-12

VINYL FLOOR TILE

100 SF

08/06/2018	12"x12" Light Blue and Gray Vinyl Floor Tile. This Material is in GOOD condition as of this date.
02/04/2019	This Material is unchanged as of this date.
08/12/2019	This Material is unchanged as of this date.
02/04/2020	This Material is unchanged as of this date.



# SURVEY REPORT FOR

## PIEDMONT MIDDLE SCHOOL

BUILDING NAME

LOCATION

MATERIAL TYPE

QTY (APPROXIMATE)

COMMENTS

SAMPLE NO.	ASBESTOS CONTENT	ASBESTOS NAME	ASBESTOS CODE
------------	------------------	---------------	---------------

08/26/2020 This Material is unchanged as of this date.

02/08/2021 This Material is unchanged as of this date.

08/09/2021 This Material is unchanged as of this date.

02/16/2022 This Material is unchanged as of this date.

18-127AAA	NEW	NONE DETECTED	( ND )
-----------	-----	---------------	--------

### CLASSROOMS 10-12 BUILDING (BUILDING C)

CLASSROOM 10-12

VINYL FLOOR TILE MASTIC

100 SF

08/06/2018 Mastic/Adhesive for 12"x12" Light Blue and Gray Vinyl Floor Tile. This Material is in GOOD condition as of this date.

02/04/2019 This Material is unchanged as of this date.

08/12/2019 This Material is unchanged as of this date.

02/04/2020 This Material is unchanged as of this date.

08/26/2020 This Material is unchanged as of this date.

02/08/2021 This Material is unchanged as of this date.

08/09/2021 This Material is unchanged as of this date.

02/16/2022 This Material is unchanged as of this date.

18-127AAA	NEW	NONE DETECTED	( ND )
-----------	-----	---------------	--------

### CLASSROOMS 10-12 BUILDING (BUILDING C)

CLASSROOMS 10-12

CARPET MASTIC

2,800 SF

09/06/2005 Mastic/Adhesive for Multi-Colored Carpet. This Material is in GOOD condition as of this date. (Original Entry updated on 05/13/09.)

08/23/2006 Apparent New Material identified by the AHERA Accredited Inspector. This Material is unchanged as of this date.

05/13/2009 Carpet is Multi-Colored. Original entry updated. No other changes as of this date.

11/30/2011 Location Description changed from CLASSROOMS 10-12, AND STORAGE ROOM to CLASSROOMS 10-12. Quantity changed from 3,030 SF to 2,800 SF. No other changes as of this date.

# SURVEY REPORT FOR

## PIEDMONT MIDDLE SCHOOL

BUILDING NAME

LOCATION

MATERIAL TYPE

QTY (APPROXIMATE)

COMMENTS

SAMPLE NO.	ASBESTOS CONTENT	ASBESTOS NAME	ASBESTOS CODE
03/03/2014	This Material is unchanged as of this date.		
08/28/2014	This Material is unchanged as of this date.		
03/18/2015	This Material is unchanged as of this date.		
09/16/2015	This Material is unchanged as of this date.		
03/16/2016	This Material is unchanged as of this date.		
09/12/2016	This Material is unchanged as of this date.		
03/03/2017	Sample 17-041-44 collected from Building C, Classroom C10, Yellow Adhesive for Carpet on Wood substate.		
03/27/2017	This Material is unchanged as of this date.		
08/25/2017	This Material is unchanged as of this date.		
02/12/2018	Material Re-assessed. Multi-Colored Carpet has been Removed and Replaced with Gray/Black Carpet installed during the 2017 Modernization Project. Old Mastic/Adhesive may still Exist under new Carpet. No other changes as of this date.		
08/06/2018	This Material is unchanged as of this date.		
02/04/2019	This Material is unchanged as of this date.		
08/12/2019	This Material is unchanged as of this date.		
02/04/2020	This Material is unchanged as of this date.		
08/26/2020	This Material is unchanged as of this date.		
02/08/2021	This Material is unchanged as of this date.		
08/09/2021	This Material is unchanged as of this date.		
02/16/2022	This Material is unchanged as of this date.		

05-212AAA	ASSUMED	NO SAMPLE	( NS )
17-041-44	ND	NONE DETECTED	( ND )

### CLASSROOMS 10-12 BUILDING (BUILDING C)

CLASSROOMS 10-12

SINK UNDERCOATING

18 SF

11/30/2011 Grey Thermal Undercoating on Sink (3 EA Sinks). This Material is in GOOD condition as of this date.

# SURVEY REPORT FOR

## PIEDMONT MIDDLE SCHOOL

BUILDING NAME

LOCATION

MATERIAL TYPE

QTY (APPROXIMATE)

COMMENTS

SAMPLE NO.	ASBESTOS CONTENT	ASBESTOS NAME	ASBESTOS CODE
03/03/2014	This Material is unchanged as of this date.		
08/28/2014	This Material is unchanged as of this date.		
03/18/2015	This Material is unchanged as of this date.		
09/16/2015	This Material is unchanged as of this date.		
03/16/2016	This Material is unchanged as of this date.		
09/12/2016	This Material is unchanged as of this date.		
03/27/2017	This Material is unchanged as of this date.		
08/25/2017	This Material is unchanged as of this date.		
02/12/2018	This Material is unchanged as of this date.		
08/06/2018	This Material is unchanged as of this date.		
02/04/2019	This Material is unchanged as of this date.		
08/12/2019	This Material is unchanged as of this date.		
02/04/2020	This Material is unchanged as of this date.		
08/26/2020	This Material is unchanged as of this date.		
02/08/2021	This Material is unchanged as of this date.		
08/09/2021	This Material is unchanged as of this date.		
02/16/2022	This Material is unchanged as of this date.		

11-202AAA	ASSUMED	NO SAMPLE	( NS )
-----------	---------	-----------	--------

### CLASSROOMS 10-12 BUILDING (BUILDING C)

#### CLASSROOMS 10-12

##### SMOOTH WALL MISCELLANEOUS

11,380 SF

09/06/2005	Gypsum Wallboard System Walls and Ceilings. This Material is in GOOD condition as of this date.
04/17/2008	Material also present under Spray-On Ceiling. Quantity changed from 8,500 SF to 11,380 SF. This Material is unchanged as of this date.
03/03/2014	Friability changed from Non to Moderate. No other changes as of this date.
08/28/2014	This Material is unchanged as of this date.

SF= Sq. Ft, I=Inches, LF=Linear Ft., N=Number, EA=Each

*HazMat Doc. All Rights Reserved.*

***HazMat Doc***

AHERA Report B - Survey

# SURVEY REPORT FOR

## PIEDMONT MIDDLE SCHOOL

**BUILDING NAME****LOCATION****MATERIAL TYPE****QTY (APPROXIMATE)****COMMENTS**

SAMPLE NO.	ASBESTOS CONTENT	ASBESTOS NAME	ASBESTOS CODE
03/18/2015	This Material is cracked in Classroom 12 above the entry door, under the Spray-on ceiling. This Material is in FAIR condition as of this date.		
09/16/2015	This Material is unchanged as of this date.		
03/16/2016	This Material is unchanged as of this date.		
09/12/2016	This Material is unchanged as of this date.		
03/27/2017	This Material is unchanged as of this date.		
08/25/2017	This Material is unchanged as of this date.		
02/12/2018	Repairs observed. Damages repaired as of this date. Material Condition changed from FAIR to GOOD. No other changes as of this date.		
08/06/2018	This Material is unchanged as of this date.		
02/04/2019	This Material is unchanged as of this date.		
08/12/2019	This Material is unchanged as of this date.		
02/04/2020	Repairs Observed. All Damage Repaired. Material Condition changed from FAIR to GOOD. Friability updated from Friable to Non-Friable. No other changes as of this date.		
08/26/2020	This Material is unchanged as of this date.		
02/08/2021	This Material is unchanged as of this date.		
08/09/2021	This Material is unchanged as of this date.		
02/16/2022	This Material is unchanged as of this date.		

05-212AAA	ASSUMED	NO SAMPLE	( NS )
-----------	---------	-----------	--------

### CLASSROOMS 10-12 BUILDING (BUILDING C)

#### CLASSROOMS 10-12

#### SMOOTH WALL SURFACING

8,500 SF

08/23/2006	Skim Coat for Gypsum Wallboard System Walls and Ceilings. This Material is in GOOD condition as of this date.		
03/03/2014	This Material is unchanged as of this date.		
08/28/2014	This Material is unchanged as of this date.		
03/18/2015	This Material is cracked in Classroom 12 above the entry door, under the Spray-on ceiling. This Material is in FAIR condition as of this date.		

# SURVEY REPORT FOR

## PIEDMONT MIDDLE SCHOOL

BUILDING NAME

LOCATION

MATERIAL TYPE

QTY (APPROXIMATE)

COMMENTS

SAMPLE NO.	ASBESTOS CONTENT	ASBESTOS NAME	ASBESTOS CODE
09/16/2015	This Material is unchanged as of this date.		
03/16/2016	This Material is unchanged as of this date.		
09/12/2016	This Material is unchanged as of this date.		
03/27/2017	This Material is unchanged as of this date.		
08/25/2017	This Material is unchanged as of this date.		
02/12/2018	This Material is unchanged as of this date.		
08/06/2018	This Material is unchanged as of this date.		
02/04/2019	This Material is unchanged as of this date.		
08/12/2019	This Material is unchanged as of this date.		
02/04/2020	Repairs Observed. All Damage Repaired. Material Condition changed from FAIR to GOOD. Friability updated from Friable to Non-Friable. No other changes as of this date.		
08/26/2020	This Material is unchanged as of this date.		
02/08/2021	This Material is unchanged as of this date.		
08/09/2021	This Material is unchanged as of this date.		
02/16/2022	This Material is unchanged as of this date.		
06-223AAA	ASSUMED	NO SAMPLE	( NS )

### CLASSROOMS 10-12 BUILDING (BUILDING C)

CLASSROOMS 10-12

SPRAY ON CEILING

2,880 SF

09/06/2005	Spray-On Ceiling This Material is in GOOD condition as of this date.		
05/13/2009	Damage Observed. <5% Physical Damage due to a crack above the Entry Door of Classroom 12. Material condition changed from GOOD to FAIR overall as of this date.		
11/30/2011	Additional damage observed in Classroom 12 next to Vent. No other changes as of this date.		
03/03/2014	This Material is unchanged as of this date.		
08/28/2014	This Material is unchanged as of this date.		
03/18/2015	This Material is unchanged as of this date.		

# SURVEY REPORT FOR

## PIEDMONT MIDDLE SCHOOL

BUILDING NAME

LOCATION

MATERIAL TYPE

QTY (APPROXIMATE)

COMMENTS

SAMPLE NO.	ASBESTOS CONTENT	ASBESTOS NAME	ASBESTOS CODE
09/16/2015	This Material is unchanged as of this date.		
03/16/2016	This Material is unchanged as of this date.		
09/12/2016	This Material is unchanged as of this date.		
03/27/2017	This Material is unchanged as of this date.		
08/25/2017	This Material is unchanged as of this date.		
02/12/2018	This Material is unchanged as of this date.		
08/06/2018	Repairs observed. Damages repaired as of this date. Material Condition changed from FAIR to GOOD. No other changes as of this date.		
02/04/2019	This Material is unchanged as of this date.		
08/12/2019	This Material is unchanged as of this date.		
02/04/2020	This Material is unchanged as of this date.		
08/26/2020	This Material is unchanged as of this date.		
02/08/2021	This Material is unchanged as of this date.		
08/09/2021	This Material is unchanged as of this date.		
02/16/2022	This Material is unchanged as of this date.		

05-212AAA

ASSUMED

NO SAMPLE

( NS )

### CLASSROOMS 10-12 BUILDING (BUILDING C)

CLASSROOMS 10-12

VINYL FLOOR TILE MASTIC

135 SF

09/06/2005	Mastic/Adhesive for 12"x12" Blue Vinyl Floor Tile. This Material is in GOOD condition as of this date.
08/23/2006	Apparent New Material identified by the AHERA Accredited Inspector. This Material is unchanged as of this date.
03/03/2014	This Material is unchanged as of this date.
08/28/2014	This Material is unchanged as of this date.
03/18/2015	This Material is unchanged as of this date.
09/16/2015	This Material is unchanged as of this date.

# SURVEY REPORT FOR

## PIEDMONT MIDDLE SCHOOL

BUILDING NAME

LOCATION

MATERIAL TYPE

QTY (APPROXIMATE)

COMMENTS

SAMPLE NO.	ASBESTOS CONTENT	ASBESTOS NAME	ASBESTOS CODE
03/16/2016	This Material is unchanged as of this date.		
09/12/2016	This Material is unchanged as of this date.		
03/27/2017	This Material is unchanged as of this date.		
08/25/2017	This Material is unchanged as of this date.		
02/12/2018	Material Re-assessed. Old Mastic/Adhesive may still exist under new Grey Carpet installed during 2017 Modernization Project. No other changes as of this date.		
08/06/2018	This Material is unchanged as of this date.		
02/04/2019	This Material is unchanged as of this date.		
08/12/2019	This Material is unchanged as of this date.		
02/04/2020	This Material is unchanged as of this date.		
08/26/2020	This Material is unchanged as of this date.		
02/08/2021	This Material is unchanged as of this date.		
08/09/2021	This Material is unchanged as of this date.		
02/16/2022	This Material is unchanged as of this date.		

05-212AAA	ASSUMED	NO SAMPLE	( NS )
-----------	---------	-----------	--------

### CLASSROOMS 10-12 BUILDING (BUILDING C)

CLASSROOMS 10-12, AND STORAGE ROOM

BASEBOARD MASTIC

358 LF

09/06/2005	Mastic/Adhesive for 4" Grey Baseboard. This Material is in GOOD condition as of this date.		
08/23/2006	Apparent New Material identified by the AHERA Accredited Inspector. This Material is unchanged as of this date.		
03/03/2014	This Material is unchanged as of this date.		
08/28/2014	This Material is unchanged as of this date.		
03/18/2015	This Material is unchanged as of this date.		
09/16/2015	This Material is unchanged as of this date.		
03/16/2016	This Material is unchanged as of this date.		

# SURVEY REPORT FOR

## PIEDMONT MIDDLE SCHOOL

**BUILDING NAME**

**LOCATION**

**MATERIAL TYPE**

**QTY (APPROXIMATE)**

**COMMENTS**

SAMPLE NO.	ASBESTOS CONTENT	ASBESTOS NAME	ASBESTOS CODE
------------	------------------	---------------	---------------

09/12/2016	This Material is unchanged as of this date.		
03/03/2017	Sample 17-041-045 collected from Building C, Classroom C10, Off-White Adhesive for 4" Gray Baseboard.		
03/27/2017	This Material is unchanged as of this date.		
08/25/2017	This Material is unchanged as of this date.		
02/12/2018	Material Re-assessed. 4" Grey Baseboard has been replaced with New Material installed during 2017 Modernization Project. Old Mastic/Adhesive may still Exist under New Material. No other changes as of this date.		
08/06/2018	This Material is unchanged as of this date.		
02/04/2019	This Material is unchanged as of this date.		
08/12/2019	This Material is unchanged as of this date.		
02/04/2020	This Material is unchanged as of this date.		
08/26/2020	This Material is unchanged as of this date.		
02/08/2021	This Material is unchanged as of this date.		
08/09/2021	This Material is unchanged as of this date.		
02/16/2022	This Material is unchanged as of this date.		

05-212AAA	ASSUMED	NO SAMPLE	( NS )
17-041-045	ND	NONE DETECTED	( ND )

### CLASSROOMS 10-12 BUILDING (BUILDING C)

#### EXTERIOR WINDOWS (NORTH AND SOUTH SIDES)

##### CAULKING

300 LF

05/13/2009	Sealant/Caulking on Exterior Windows. Damage: <75% Physical Damage due to surfaces being cracked and in degradation condition. This Material is in FAIR condition as of this date.		
09/25/2013	Material Re-Assessed. Friability changed from Friable to Non-Friable to reflect this change. Material changed from FAIR to GOOD condition. No other changes as of this date.		
03/03/2014	Damage observed on the South Side. This Material is in FAIR condition. Friability changed from Non-Friable to Friable. No other changes as of this date.		
08/28/2014	This Material is unchanged as of this date.		
03/18/2015	This Material is unchanged as of this date.		



# SURVEY REPORT FOR

## PIEDMONT MIDDLE SCHOOL

BUILDING NAME

LOCATION

MATERIAL TYPE

QTY (APPROXIMATE)

COMMENTS

SAMPLE NO.	ASBESTOS CONTENT	ASBESTOS NAME	ASBESTOS CODE
09/16/2015	This Material is unchanged as of this date.		
03/16/2016	This Material is unchanged as of this date.		
09/12/2016	This Material is unchanged as of this date.		
03/27/2017	This Material is unchanged as of this date.		
08/25/2017	This Material is unchanged as of this date.		
02/12/2018	This Material is unchanged as of this date.		
08/06/2018	This Material is unchanged as of this date.		
02/04/2019	This Material is unchanged as of this date.		
08/12/2019	This Material is unchanged as of this date.		
02/04/2020	This Material is unchanged as of this date.		
08/26/2020	This Material is unchanged as of this date.		
02/08/2021	This Material is unchanged as of this date.		
08/09/2021	This Material is unchanged as of this date.		
02/16/2022	This Material is unchanged as of this date.		
09-098AAA	ASSUMED	NO SAMPLE	( NS )

# SURVEY REPORT FOR

## PIEDMONT MIDDLE SCHOOL

BUILDING NAME

LOCATION

MATERIAL TYPE

QTY (APPROXIMATE)

COMMENTS

SAMPLE NO.	ASBESTOS CONTENT	ASBESTOS NAME	ASBESTOS CODE
------------	------------------	---------------	---------------

### CLASSROOMS 13-15 AND RESTROOMS BUILDING (BUILDING D)

### CLASSROOMS 13-15 AND RESTROOMS BUILDING (BUILDING D)

03/05/2007 BUILDING NOTES:

03/05/2007 Building Name changed from CLASSROOMS 13-15 AND RESTROOMS to CLASSROOMS 13-15 AND RESTROOMS BUILDING. No other changes as of this date.

### CLASSROOMS 13-15 AND RESTROOMS BUILDING (BUILDING D)

BOILER ROOM, AND TWO STAFF RESTROOMS

PLASTER WALL

2,600 SF

09/06/2005 Plaster Walls and Ceiling. This Material is in GOOD condition as of this date.

08/23/2006 Two Staff Restrooms added to location. 1,200 SF added to quantity. Quantity changed from 1,400 SF to 2,600 SF. No other changes as of this date.

04/17/2008 Several small cuts, holes and scratches observed on all walls in the Mechanical Room and this Material is in FAIR condition as of this date.

05/13/2009 Physical Damage remains <5%, and this Material is unchanged as of this date.

03/03/2014 This Material is unchanged as of this date.

08/28/2014 This Material is unchanged as of this date.

03/18/2015 This Material is unchanged as of this date.

09/16/2015 This Material is unchanged as of this date.

03/16/2016 This Material is unchanged as of this date.

09/12/2016 This Material is unchanged as of this date.

03/27/2017 This Material is unchanged as of this date.

08/25/2017 This Material is unchanged as of this date.

02/12/2018 This Material is unchanged as of this date.

08/06/2018 This Material is unchanged as of this date.

02/04/2019 This Material is unchanged as of this date.

08/12/2019 This Material is unchanged as of this date.

# SURVEY REPORT FOR

## PIEDMONT MIDDLE SCHOOL

BUILDING NAME

LOCATION

MATERIAL TYPE

QTY (APPROXIMATE)

COMMENTS

SAMPLE NO.	ASBESTOS CONTENT	ASBESTOS NAME	ASBESTOS CODE
02/04/2020	This Material is unchanged as of this date.		
08/26/2020	This Material is unchanged as of this date.		
02/08/2021	This Material is unchanged as of this date.		
08/09/2021	This Material is unchanged as of this date.		
02/16/2022	This Material is unchanged as of this date.		
05-212AAA	ASSUMED	NO SAMPLE	( NS )

### CLASSROOMS 13-15 AND RESTROOMS BUILDING (BUILDING D)

BOILER ROOM, AND TWO STAFF RESTROOMS

PLASTER WALL SURFACING

2,600 SF

09/06/2005	Skim Coat for Plaster Walls and Ceiling. This Material is in GOOD condition as of this date.		
08/23/2006	Two Staff Restrooms added to location. 1,200 SF added to quantity. Quantity changed from 1,400 SF to 2,600 SF. No other changes as of this date.		
04/17/2008	Several small cuts, holes and scratches observed on all walls in the Mechanical Room and this Material is in FAIR condition as of this date.		
05/13/2009	Physical damage remains <5%, and this Material is unchanged as of this date.		
03/03/2014	This Material is unchanged as of this date.		
08/28/2014	This Material is unchanged as of this date.		
03/18/2015	This Material is unchanged as of this date.		
09/16/2015	This Material is unchanged as of this date.		
03/16/2016	This Material is unchanged as of this date.		
09/12/2016	This Material is unchanged as of this date.		
03/27/2017	This Material is unchanged as of this date.		
08/25/2017	This Material is unchanged as of this date.		
02/12/2018	This Material is unchanged as of this date.		
08/06/2018	This Material is unchanged as of this date.		
02/04/2019	This Material is unchanged as of this date.		

# SURVEY REPORT FOR

## PIEDMONT MIDDLE SCHOOL

BUILDING NAME

LOCATION

MATERIAL TYPE

QTY (APPROXIMATE)

COMMENTS

SAMPLE NO.	ASBESTOS CONTENT	ASBESTOS NAME	ASBESTOS CODE
------------	------------------	---------------	---------------

08/12/2019 This Material is unchanged as of this date.

02/04/2020 This Material is unchanged as of this date.

02/04/2020 This Material is unchanged as of this date.

08/26/2020 This Material is unchanged as of this date.

02/08/2021 This Material is unchanged as of this date.

08/09/2021 This Material is unchanged as of this date.

02/16/2022 This Material is unchanged as of this date.

05-212AAA	ASSUMED	NO SAMPLE	( NS )
-----------	---------	-----------	--------

### CLASSROOMS 13-15 AND RESTROOMS BUILDING (BUILDING D)

#### CLASSROOMS 13-15

##### BASEBOARD MASTIC

350 LF

09/06/2005 Mastic/Adhesive for 4" Grey Baseboard. This Material is in GOOD condition as of this date.

08/23/2006 Apparent New Material identified by the AHERA Accredited Inspector. This Material is unchanged as of this date.

03/03/2014 This Material is unchanged as of this date.

08/28/2014 This Material is unchanged as of this date.

03/18/2015 This Material is unchanged as of this date.

09/16/2015 This Material is unchanged as of this date.

03/16/2016 This Material is unchanged as of this date.

09/12/2016 This Material is unchanged as of this date.

03/03/2017 Sample 17-041-047 collected from Building D, Classroom D14, Off-White Adhesive for 4" Gray Baseboard.

03/27/2017 This Material is unchanged as of this date.

08/25/2017 This Material is unchanged as of this date.

02/12/2018 Material Re-assessed. 4" Grey Baseboard has been replaced with New Material installed during 2017 Modernization Project. Old Mastic/Adhesive may still Exist under New Material. No other changes as of this date.

08/06/2018 This Material is unchanged as of this date.

# SURVEY REPORT FOR

## PIEDMONT MIDDLE SCHOOL

BUILDING NAME

LOCATION

MATERIAL TYPE

QTY (APPROXIMATE)

COMMENTS

SAMPLE NO.	ASBESTOS CONTENT	ASBESTOS NAME	ASBESTOS CODE
02/04/2019	This Material is unchanged as of this date.		
08/12/2019	This Material is unchanged as of this date.		
02/04/2020	This Material is unchanged as of this date.		
08/26/2020	This Material is unchanged as of this date.		
02/08/2021	This Material is unchanged as of this date.		
08/09/2021	This Material is unchanged as of this date.		
02/16/2022	This Material is unchanged as of this date.		

05-212AAA	ASSUMED	NO SAMPLE	( NS )
17-041-047	ND	NONE DETECTED	( ND )

### CLASSROOMS 13-15 AND RESTROOMS BUILDING (BUILDING D)

#### CLASSROOMS 13-15

#### CARPET MASTIC

2,700 SF

09/06/2005	Mastic/Adhesive for Multi-Colored Carpet. This Material is in GOOD condition as of this date. (Original Entry updated on 05/13/09.)		
08/23/2006	Apparent New Material identified by the AHERA Accredited Inspector. This Material is unchanged as of this date.		
05/13/2009	Carpet is Multi-Colored. Original entry updated. No other changes as of this date.		
03/03/2014	This Material is unchanged as of this date.		
08/28/2014	This Material is unchanged as of this date.		
03/18/2015	This Material is unchanged as of this date.		
09/16/2015	This Material is unchanged as of this date.		
03/16/2016	This Material is unchanged as of this date.		
09/12/2016	This Material is unchanged as of this date.		
03/03/2017	Sample 17-041-046 collected from Building D, Classroom D14, Yellow Adhesive for Carpet on Wood substrate.		
03/27/2017	This Material is unchanged as of this date.		
08/25/2017	This Material is unchanged as of this date.		

# SURVEY REPORT FOR

## PIEDMONT MIDDLE SCHOOL

BUILDING NAME

LOCATION

MATERIAL TYPE

QTY (APPROXIMATE)

COMMENTS

SAMPLE NO.	ASBESTOS CONTENT	ASBESTOS NAME	ASBESTOS CODE
02/12/2018	Material Re-assessed. Old Mastic/Adhesive may still exist under new Grey Carpet installed during 2017 Modernization Project. No other changes as of this date.		
08/06/2018	This Material is unchanged as of this date.		
02/04/2019	This Material is unchanged as of this date.		
08/12/2019	This Material is unchanged as of this date.		
02/04/2020	This Material is unchanged as of this date.		
08/26/2020	This Material is unchanged as of this date.		
02/08/2021	This Material is unchanged as of this date.		
08/09/2021	This Material is unchanged as of this date.		
02/16/2022	This Material is unchanged as of this date.		
05-212AAA	ASSUMED	NO SAMPLE	( NS )
17-041-046	ND	NONE DETECTED	( ND )

### CLASSROOMS 13-15 AND RESTROOMS BUILDING (BUILDING D)

#### CLASSROOMS 13-15

#### SINK UNDERCOATING

18 SF

11/30/2011	Grey Thermal Undercoating on Sink (3 EA Sinks). This Material is in GOOD condition as of this date. (Original Entry update don 10/10/12.)		
10/10/2012	Undercoating is Grey. Original entry updated. No other changes as of this date.		
03/03/2014	This Material is unchanged as of this date.		
08/28/2014	This Material is unchanged as of this date.		
03/18/2015	This Material is unchanged as of this date.		
09/16/2015	This Material is unchanged as of this date.		
03/16/2016	This Material is unchanged as of this date.		
09/12/2016	This Material is unchanged as of this date.		
03/27/2017	This Material is unchanged as of this date.		
08/25/2017	This Material is unchanged as of this date.		

# SURVEY REPORT FOR

## PIEDMONT MIDDLE SCHOOL

BUILDING NAME

LOCATION

MATERIAL TYPE

QTY (APPROXIMATE)

COMMENTS

SAMPLE NO.	ASBESTOS CONTENT	ASBESTOS NAME	ASBESTOS CODE
02/12/2018	This Material is unchanged as of this date.		
08/06/2018	This Material is unchanged as of this date.		
02/04/2019	This Material is unchanged as of this date.		
08/12/2019	This Material is unchanged as of this date.		
02/04/2020	This Material is unchanged as of this date.		
08/26/2020	This Material is unchanged as of this date.		
02/08/2021	This Material is unchanged as of this date.		
08/09/2021	This Material is unchanged as of this date.		
02/16/2022	This Material is unchanged as of this date.		
11-202AAA	ASSUMED	NO SAMPLE	( NS )

### CLASSROOMS 13-15 AND RESTROOMS BUILDING (BUILDING D)

#### CLASSROOMS 13-15

##### SPRAY ON CEILING

2,880 SF

09/06/2005	Spray-On Ceiling. Approximately 5 SF is water damaged. Material fallen and is also faded. This Material is in FAIR condition as of this date.
04/17/2008	Additional Water Damaged observed. 10 SF in Classroom 13, 8 SF in Classroom 14 and 8 SF in Classroom 15 as of this date.
05/13/2009	Material Re-Assessed. Several decorative items have been attached to the surface by using pins in Classroom 14. Physical Damage remains <5% and Water Damage remains <10%. This Material is unchanged as of this date.
09/03/2009	Decorative items in Classroom 14 have been Removed. Material remains in FAIR condition overall as of this date.
03/03/2014	This Material is unchanged as of this date.
08/28/2014	This Material is unchanged as of this date.
03/18/2015	This Material is unchanged as of this date.
09/16/2015	This Material is unchanged as of this date.
03/16/2016	Repairs have been made. Material condition changed from FAIR to GOOD. No other changes as of this date.

# SURVEY REPORT FOR

## PIEDMONT MIDDLE SCHOOL

BUILDING NAME

LOCATION

MATERIAL TYPE

QTY (APPROXIMATE)

COMMENTS

SAMPLE NO.	ASBESTOS CONTENT	ASBESTOS NAME	ASBESTOS CODE
09/12/2016	This Material is unchanged as of this date.		
03/27/2017	This Material is unchanged as of this date.		
08/25/2017	This Material is unchanged as of this date.		
02/12/2018	This Material is unchanged as of this date.		
08/06/2018	This Material is unchanged as of this date.		
02/04/2019	This Material is unchanged as of this date.		
08/12/2019	This Material is unchanged as of this date.		
02/04/2020	This Material is unchanged as of this date.		
08/26/2020	This Material is unchanged as of this date.		
02/08/2021	This Material is unchanged as of this date.		
08/09/2021	This Material is unchanged as of this date.		
02/16/2022	This Material is unchanged as of this date.		
05-212AAA	ASSUMED	NO SAMPLE	( NS )

### CLASSROOMS 13-15 AND RESTROOMS BUILDING (BUILDING D)

CLASSROOMS 13-15

VINYL FLOOR TILE

100 SF

08/06/2018	12"x12" Light Blue and Gray Vinyl Floor Tile. This Material is in GOOD condition as of this date.		
02/04/2019	This Material is unchanged as of this date.		
08/12/2019	This Material is unchanged as of this date.		
02/04/2020	This Material is unchanged as of this date.		
08/26/2020	This Material is unchanged as of this date.		
02/08/2021	This Material is unchanged as of this date.		
08/09/2021	This Material is unchanged as of this date.		
02/16/2022	This Material is unchanged as of this date.		

18-127AAA

NEW

NONE DETECTED

( ND )



# SURVEY REPORT FOR

## PIEDMONT MIDDLE SCHOOL

**BUILDING NAME**

**LOCATION**

**MATERIAL TYPE**

**QTY (APPROXIMATE)**

**COMMENTS**

SAMPLE NO.	ASBESTOS CONTENT	ASBESTOS NAME	ASBESTOS CODE
------------	------------------	---------------	---------------

### CLASSROOMS 13-15 AND RESTROOMS BUILDING (BUILDING D)

#### CLASSROOMS 13-15

VINYL FLOOR TILE MASTIC

100 SF

08/06/2018	Mastic/Adhesive for 12"x12" Light Blue and Gray Vinyl Floor Tile. This Material is in GOOD condition as of this date.
02/04/2019	This Material is unchanged as of this date.
08/12/2019	This Material is unchanged as of this date.
02/04/2020	This Material is unchanged as of this date.
08/26/2020	This Material is unchanged as of this date.
02/08/2021	This Material is unchanged as of this date.
08/09/2021	This Material is unchanged as of this date.
02/16/2022	This Material is unchanged as of this date.

18-127AAA	NEW	NONE DETECTED	( ND )
-----------	-----	---------------	--------

### CLASSROOMS 13-15 AND RESTROOMS BUILDING (BUILDING D)

#### CLASSROOMS 13-15, AND TWO RESTROOMS

SMOOTH WALL MISCELLANEOUS

12,615 SF

09/06/2005	Gypsum Wallboard System Walls and Ceilings. This Material is in GOOD condition as of this date.
04/17/2008	Material is also present under Spray-On Ceiling. Quantity changed from 9,735 SF to 12,615 SF. This Material is in FAIR condition due to water damage in several locations as of this date.
05/13/2009	Water damage remains <10%, and this Material is unchanged as of this date.
03/03/2014	This Material is unchanged as of this date.
08/28/2014	This Material is unchanged as of this date.
03/18/2015	This Material is unchanged as of this date.
09/16/2015	This Material is unchanged as of this date.
03/16/2016	This Material is unchanged as of this date.
09/12/2016	Additional Damage observed. Room 13 has cuts and holes; and Room 14 has 3 LF of cracks, cuts, and holes. No other changes as of this date.

# SURVEY REPORT FOR

## PIEDMONT MIDDLE SCHOOL

BUILDING NAME

LOCATION

MATERIAL TYPE

QTY (APPROXIMATE)

COMMENTS

SAMPLE NO.	ASBESTOS CONTENT	ASBESTOS NAME	ASBESTOS CODE
03/27/2017	This Material is unchanged as of this date.		
08/25/2017	This Material is unchanged as of this date.		
02/12/2018	This Material is unchanged as of this date.		
08/06/2018	This Material is unchanged as of this date.		
02/04/2019	This Material is unchanged as of this date.		
08/12/2019	This Material is unchanged as of this date.		
02/04/2020	This Material is unchanged as of this date.		
08/26/2020	This Material is unchanged as of this date.		
02/08/2021	This Material is unchanged as of this date.		
08/09/2021	This Material is unchanged as of this date.		
02/16/2022	This Material is unchanged as of this date.		
05-212AAA	ASSUMED	NO SAMPLE	( NS )

### CLASSROOMS 13-15 AND RESTROOMS BUILDING (BUILDING D)

CLASSROOMS 13-15, AND TWO RESTROOMS

SMOOTH WALL SURFACING

9,735 SF

08/23/2006	Skim Coat for Gypsum Wallboard System Walls and Ceilings. This Material is in GOOD condition as of this date.
04/17/2008	This Material is unchanged as of this date. This Material is in FAIR condition due to water damage in several locations as of this date.
09/03/2009	Material remains in <10% water damage. This Material is unchanged as of this date.
03/03/2014	This Material is unchanged as of this date.
08/28/2014	This Material is unchanged as of this date.
03/18/2015	This Material is unchanged as of this date.
09/16/2015	This Material is unchanged as of this date.
03/16/2016	This Material is unchanged as of this date.
09/12/2016	Additional Damage observed. Room 13 has cuts and holes; and Room 14 has 3 LF of cracks, cuts, and holes. No other changes as of this date.

# SURVEY REPORT FOR

## PIEDMONT MIDDLE SCHOOL

BUILDING NAME

LOCATION

MATERIAL TYPE

QTY (APPROXIMATE)

COMMENTS

SAMPLE NO.	ASBESTOS CONTENT	ASBESTOS NAME	ASBESTOS CODE
03/27/2017	Additional Damage Observed. 4 SF of Peeling Skim Coat in Girls Restroom. No other changes as of this date.		
08/25/2017	This Material is unchanged as of this date.		
02/12/2018	This Material is unchanged as of this date.		
08/06/2018	This Material is unchanged as of this date.		
02/04/2019	This Material is unchanged as of this date.		
08/12/2019	This Material is unchanged as of this date.		
02/04/2020	This Material is unchanged as of this date.		
08/26/2020	This Material is unchanged as of this date.		
02/08/2021	This Material is unchanged as of this date.		
08/09/2021	This Material is unchanged as of this date.		
02/16/2022	This Material is unchanged as of this date.		
06-223AAA	ASSUMED	NO SAMPLE	( NS )

### CLASSROOMS 13-15 AND RESTROOMS BUILDING (BUILDING D)

#### CLASSROOMS 13-15 WET AND ENTRY AREAS

##### VINYL FLOOR TILE MASTIC

180 SF

09/06/2005	Mastic/Adhesive for 12"x12" Blue Vinyl Floor Tile. This Material is in GOOD condition as of this date.		
08/23/2006	Apparent New Material identified by the AHERA Accredited Inspector. This Material is unchanged as of this date.		
03/03/2014	This Material is unchanged as of this date.		
08/28/2014	This Material is unchanged as of this date.		
03/18/2015	2 Tiles broken in Classroom 15. Friability changed from Non to Low. This Material is in FAIR condition as of this date.		
09/16/2015	This Material is unchanged as of this date.		
03/16/2016	This Material is unchanged as of this date.		
09/12/2016	This Material is unchanged as of this date.		
03/27/2017	This Material is unchanged as of this date.		

# SURVEY REPORT FOR

## PIEDMONT MIDDLE SCHOOL

**BUILDING NAME**

**LOCATION**

**MATERIAL TYPE**

**QTY (APPROXIMATE)**

**COMMENTS**

SAMPLE NO.	ASBESTOS CONTENT	ASBESTOS NAME	ASBESTOS CODE
------------	------------------	---------------	---------------

08/25/2017	This Material is unchanged as of this date.		
02/12/2018	Material Re-assessed. Old Mastic/Adhesive for Vinyl Floor Tile may still exist under new Grey Carpet installed during 2017 Modernization Project. No other changes as of this date.		
08/06/2018	This Material is unchanged as of this date.		
02/04/2019	This Material is unchanged as of this date.		
08/12/2019	This Material is unchanged as of this date.		
02/04/2020	This Material is unchanged as of this date.		
08/26/2020	This Material is unchanged as of this date.		
02/08/2021	This Material is unchanged as of this date.		
08/09/2021	This Material is unchanged as of this date.		
02/16/2022	This Material is unchanged as of this date.		

05-212AAA	ASSUMED	NO SAMPLE	( NS )
-----------	---------	-----------	--------

### CLASSROOMS 13-15 AND RESTROOMS BUILDING (BUILDING D)

#### COVERED WALKWAY / OVERHANG

ROUGH CEILING 2,000 SF

09/06/2005	Stucco on Covered Walkway / Overhang. This Material is in GOOD condition as of this date.		
03/03/2014	This Material is unchanged as of this date.		
08/28/2014	This Material is unchanged as of this date.		
03/18/2015	This Material is unchanged as of this date.		
09/16/2015	This Material is unchanged as of this date.		
03/16/2016	This Material is unchanged as of this date.		
09/12/2016	This Material is unchanged as of this date.		
03/27/2017	This Material is unchanged as of this date.		
08/25/2017	This Material is unchanged as of this date.		
02/12/2018	This Material is unchanged as of this date.		
08/06/2018	This Material is unchanged as of this date.		

# SURVEY REPORT FOR

## PIEDMONT MIDDLE SCHOOL

BUILDING NAME

LOCATION

MATERIAL TYPE

QTY (APPROXIMATE)

COMMENTS

SAMPLE NO.	ASBESTOS CONTENT	ASBESTOS NAME	ASBESTOS CODE
02/04/2019	This Material is unchanged as of this date.		
08/12/2019	This Material is unchanged as of this date.		
02/04/2020	This Material is unchanged as of this date.		
08/26/2020	This Material is unchanged as of this date.		
02/08/2021	This Material is unchanged as of this date.		
08/09/2021	This Material is unchanged as of this date.		
02/16/2022	This Material is unchanged as of this date.		

05-212AAA	ASSUMED	NO SAMPLE	( NS )
-----------	---------	-----------	--------

### CLASSROOMS 13-15 AND RESTROOMS BUILDING (BUILDING D)

COVERED WALKWAY / OVERHANG

ROUGH CEILING SURFACING

2,000 SF

09/06/2005	Skim Coat for Stucco on Covered Walkway / Overhang. This Material is in GOOD condition as of this date.		
03/03/2014	This Material is unchanged as of this date.		
08/28/2014	This Material is unchanged as of this date.		
03/18/2015	This Material is unchanged as of this date.		
09/16/2015	This Material is unchanged as of this date.		
03/16/2016	This Material is unchanged as of this date.		
09/12/2016	This Material is unchanged as of this date.		
03/27/2017	This Material is unchanged as of this date.		
08/25/2017	This Material is unchanged as of this date.		
02/12/2018	This Material is unchanged as of this date.		
08/06/2018	This Material is unchanged as of this date.		
02/04/2019	This Material is unchanged as of this date.		
08/12/2019	This Material is unchanged as of this date.		
02/04/2020	This Material is unchanged as of this date.		

# SURVEY REPORT FOR

## PIEDMONT MIDDLE SCHOOL

BUILDING NAME

LOCATION

MATERIAL TYPE

QTY (APPROXIMATE)

COMMENTS

SAMPLE NO.	ASBESTOS CONTENT	ASBESTOS NAME	ASBESTOS CODE
------------	------------------	---------------	---------------

08/26/2020 This Material is unchanged as of this date.

02/08/2021 This Material is unchanged as of this date.

08/09/2021 This Material is unchanged as of this date.

02/16/2022 This Material is unchanged as of this date.

05-212AAA	ASSUMED	NO SAMPLE	( NS )
-----------	---------	-----------	--------

### CLASSROOMS 13-15 AND RESTROOMS BUILDING (BUILDING D)

ENTER BUILDING

FIRE DOOR CORE INSULATION

189 SF

02/16/2022 Fire Door Core Insulation. (9 EA Double-Doors). This Material is in GOOD condition as of this date.

22-025AAA	ASSUMED	NO SAMPLE	( NS )
-----------	---------	-----------	--------

### CLASSROOMS 13-15 AND RESTROOMS BUILDING (BUILDING D)

EXTERIOR WINDOWS (EAST AND WEST SIDES)

CAULKING

300 LF

05/13/2009 Sealant/Caulking on Exterior Windows. Damage: <75% Physical Damage in the form of cracked surfaces and degradation condition. This Material is in FAIR condition as of this date.

03/03/2014 This Material is unchanged as of this date.

08/28/2014 This Material is unchanged as of this date.

03/18/2015 This Material is unchanged as of this date.

09/16/2015 This Material is unchanged as of this date.

03/16/2016 This Material is unchanged as of this date.

09/12/2016 This Material is unchanged as of this date.

03/27/2017 This Material is unchanged as of this date.

08/25/2017 This Material is unchanged as of this date.

02/12/2018 This Material is unchanged as of this date.

08/06/2018 This Material is unchanged as of this date.

02/04/2019 This Material is unchanged as of this date.

# SURVEY REPORT FOR

## PIEDMONT MIDDLE SCHOOL

BUILDING NAME

LOCATION

MATERIAL TYPE

QTY (APPROXIMATE)

COMMENTS

SAMPLE NO.	ASBESTOS CONTENT	ASBESTOS NAME	ASBESTOS CODE
08/12/2019	This Material is unchanged as of this date.		
02/04/2020	This Material is unchanged as of this date.		
08/26/2020	This Material is unchanged as of this date.		
02/08/2021	This Material is unchanged as of this date.		
08/09/2021	This Material is unchanged as of this date.		
02/16/2022	This Material is unchanged as of this date.		
09-098AAA	ASSUMED	NO SAMPLE	( NS )

### CLASSROOMS 13-15 AND RESTROOMS BUILDING (BUILDING D)

#### RESTROOMS (2)

##### MORTAR MISCELLANEOUS

360 SF

03/10/2010	Grout/Mortar for 2"x2" Tan Ceramic Floor Tiles. (Apparent New Material identified by the AHERA accredited Inspector). This Material is in GOOD condition as of this date.		
03/03/2014	This Material is unchanged as of this date.		
08/28/2014	This Material is unchanged as of this date.		
03/18/2015	This Material is unchanged as of this date.		
09/16/2015	This Material is unchanged as of this date.		
03/16/2016	This Material is unchanged as of this date.		
09/12/2016	This Material is unchanged as of this date.		
03/27/2017	This Material is unchanged as of this date.		
08/25/2017	This Material is unchanged as of this date.		
02/12/2018	This Material is unchanged as of this date.		
08/06/2018	This Material is unchanged as of this date.		
02/04/2019	This Material is unchanged as of this date.		
08/12/2019	This Material is unchanged as of this date.		
02/04/2020	This Material is unchanged as of this date.		
08/26/2020	This Material is unchanged as of this date.		

# SURVEY REPORT FOR

## PIEDMONT MIDDLE SCHOOL

BUILDING NAME

LOCATION

MATERIAL TYPE

QTY (APPROXIMATE)

COMMENTS

SAMPLE NO.	ASBESTOS CONTENT	ASBESTOS NAME	ASBESTOS CODE
------------	------------------	---------------	---------------

02/08/2021 This Material is unchanged as of this date.

08/09/2021 This Material is unchanged as of this date.

02/16/2022 This Material is unchanged as of this date.

10-052AAA	ASSUMED	NO SAMPLE	( NS )
-----------	---------	-----------	--------

### CLASSROOMS 13-15 AND RESTROOMS BUILDING (BUILDING D)

RESTROOMS (2)

MORTAR MISCELLANEOUS

460 SF

03/10/2010 Grout/Mortar for 4"x4" Multi-Color Ceramic Wall Tiles. (Apparent New Material identified by the AHERA accredited Inspector). This Material is in GOOD condition as of this date.

03/03/2014 This Material is unchanged as of this date.

08/28/2014 This Material is unchanged as of this date.

03/18/2015 This Material is unchanged as of this date.

09/16/2015 This Material is unchanged as of this date.

03/16/2016 This Material is unchanged as of this date.

09/12/2016 This Material is unchanged as of this date.

03/27/2017 This Material is unchanged as of this date.

08/25/2017 This Material is unchanged as of this date.

02/12/2018 This Material is unchanged as of this date.

08/06/2018 This Material is unchanged as of this date.

02/04/2019 This Material is unchanged as of this date.

08/12/2019 This Material is unchanged as of this date.

02/04/2020 This Material is unchanged as of this date.

08/26/2020 This Material is unchanged as of this date.

02/08/2021 This Material is unchanged as of this date.

08/09/2021 This Material is unchanged as of this date.

02/16/2022 This Material is unchanged as of this date.

SF=Sq. Ft, I=Inches, LF=Linear Ft., N=Number, EA=Each

*HazMat Doc. All Rights Reserved.*



# SURVEY REPORT FOR

**PIEDMONT MIDDLE SCHOOL**

**BUILDING NAME**

**LOCATION**

**MATERIAL TYPE**

**QTY (APPROXIMATE)**

**COMMENTS**

SAMPLE NO.	ASBESTOS CONTENT	ASBESTOS NAME	ASBESTOS CODE
10-052AAA	ASSUMED	NO SAMPLE	( NS )

# SURVEY REPORT FOR

## PIEDMONT MIDDLE SCHOOL

BUILDING NAME

LOCATION

MATERIAL TYPE

QTY (APPROXIMATE)

COMMENTS

SAMPLE NO.	ASBESTOS CONTENT	ASBESTOS NAME	ASBESTOS CODE
------------	------------------	---------------	---------------

### CLASSROOMS 16-18 BUILDING (BUILDING F)

### CLASSROOMS 16-18 BUILDING (BUILDING F)

03/05/2007 BUILDING NOTES:

03/05/2007 Building Name changed from classrooms 16-18 to CLASSROOMS 16-18 BUILDING. No other changes as of this date.

### CLASSROOMS 16-18 BUILDING (BUILDING F)

ALL CLASSROOMS, BOILER ROOM, AND STORAGE ROOM

SMOOTH WALL MISCELLANEOUS

8,100 SF

09/06/2005 Gypsum Wallboard System Walls and Ceilings. This Material is in GOOD condition as of this date.

11/05/2007 Material Re-Assessed. Damage Observed. <5% Physical Damage - due to approximately 5 LF separation of Joint/Mud observed around the Entry Door in Boiler Room. Material condition changed from GOOD to FAIR overall as of this date.

05/13/2009 Damages Re-Assessed. Physical Damage has changed to <10% in the Bolier Room. This Material remains in FAIR condition overall as of this date.

11/30/2011 Additional Damage - in the form of several holes observed in Storage Room. No other changes as of this date.

09/25/2013 This Material is unchanged as of this date.

03/03/2014 This Material is unchanged as of this date.

08/28/2014 This Material is unchanged as of this date.

03/18/2015 This Material is unchanged as of this date.

09/16/2015 This Material is unchanged as of this date.

03/16/2016 Additional Damage observed. Classroom 18 has 1 SF of Physical Damage. No other changes as of this date.

09/12/2016 This Material is unchanged as of this date.

03/27/2017 This Material is unchanged as of this date.

08/25/2017 This Material is unchanged as of this date.

02/12/2018 Repairs observed. Damages repaired as of this date. Material Condition changed from FAIR to GOOD. No other changes as of this date.

# SURVEY REPORT FOR

## PIEDMONT MIDDLE SCHOOL

BUILDING NAME

LOCATION

MATERIAL TYPE

QTY (APPROXIMATE)

COMMENTS

SAMPLE NO.	ASBESTOS CONTENT	ASBESTOS NAME	ASBESTOS CODE
08/06/2018	Damage Observed. <5% Physical Damage - in the form of 1 SF Scrape in Lower Wall in Classroom 18. Material condition changed from GOOD to FAIR overall. Friability changed from Non-Friable to Friable. No other changes as of this date.		
02/04/2019	This Material is unchanged as of this date.		
08/12/2019	This Material is unchanged as of this date.		
02/04/2020	This Material is unchanged as of this date.		
08/26/2020	This Material is unchanged as of this date.		
02/08/2021	This Material is unchanged as of this date.		
08/09/2021	This Material is unchanged as of this date.		
02/16/2022	This Material is unchanged as of this date.		
05-212AAA	ASSUMED	NO SAMPLE	( NS )

### CLASSROOMS 16-18 BUILDING (BUILDING F)

ALL CLASSROOMS, BOILER ROOM, AND STORAGE ROOM

SMOOTH WALL SURFACING

8,100 SF

08/23/2006	Skim Coat for Gypsum Wallboard System Walls and Ceilings. This Material is in GOOD condition as of this date.		
11/05/2007	Material Re-Assessed. Damage: <5% Physical Damage - due to approximately 5 LF separation of Joint/Mud observed around the Entry Door in Boiler Room. Material condition changed from GOOD to FAIR overall as of this date.		
05/13/2009	Damages Re-Assessed. Physical Damage has changed to <10%. This Material remains in FAIR condition overall as of this date.		
11/30/2011	Additional Damage - in the form of several holes observed in Storage Room. No other changes as of this date.		
09/25/2013	Friability changed from Moderate to Low. No other changes as of this date.		
03/03/2014	Friability changed from Low to Moderate. No other changes as of this date.		
08/28/2014	This Material is unchanged as of this date.		
03/18/2015	This Material is unchanged as of this date.		
09/16/2015	This Material is unchanged as of this date.		

# SURVEY REPORT FOR

## PIEDMONT MIDDLE SCHOOL

**BUILDING NAME**

**LOCATION**

**MATERIAL TYPE**

**QTY (APPROXIMATE)**

**COMMENTS**

SAMPLE NO.	ASBESTOS CONTENT	ASBESTOS NAME	ASBESTOS CODE
03/16/2016	Additional Damage observed. Classroom 18 has 1 SF of Physical Damage. No other changes as of this date.		
09/12/2016	This Material is unchanged as of this date.		
03/27/2017	This Material is unchanged as of this date.		
08/25/2017	Additional Damage Observed. Classroom 16 has a 1SF Hole cut in the Wall. No other changes as of this date.		
02/12/2018	This Material is unchanged as of this date.		
08/06/2018	Damage Observed. <5% Physical Damage - in the form of 1 SF Scrape in Lower Wall in Classroom 18. Material condition changed from GOOD to FAIR overall. Friability changed from Non-Friable to Friable. No other changes as of this date.		
02/04/2019	This Material is unchanged as of this date.		
08/12/2019	This Material is unchanged as of this date.		
02/04/2020	This Material is unchanged as of this date.		
08/26/2020	This Material is unchanged as of this date.		
02/08/2021	This Material is unchanged as of this date.		
08/09/2021	This Material is unchanged as of this date.		
02/16/2022	This Material is unchanged as of this date.		
06-223AAA	ASSUMED	NO SAMPLE	( NS )

### CLASSROOMS 16-18 BUILDING (BUILDING F)

BOILER ROOM

FIRE DOOR CORE INSULATION

147 SF

09/06/2005	<b>Fire Door Core Insulation (7 EA FIRE DOORS), (Entry Updated on 2/16/2022). This Material is in GOOD condition as of this date.</b>		
03/03/2014	This Material is unchanged as of this date.		
08/28/2014	This Material is unchanged as of this date.		
03/18/2015	This Material is unchanged as of this date.		
09/16/2015	This Material is unchanged as of this date.		
03/16/2016	This Material is unchanged as of this date.		

SF= Sq. Ft, l=Inches, LF=Linear Ft., N=Number, EA=Each

*HazMat Doc. All Rights Reserved.*

# SURVEY REPORT FOR

## PIEDMONT MIDDLE SCHOOL

BUILDING NAME

LOCATION

MATERIAL TYPE

QTY (APPROXIMATE)

COMMENTS

SAMPLE NO.	ASBESTOS CONTENT	ASBESTOS NAME	ASBESTOS CODE
09/12/2016	This Material is unchanged as of this date.		
03/27/2017	This Material is unchanged as of this date.		
08/25/2017	This Material is unchanged as of this date.		
02/12/2018	This Material is unchanged as of this date.		
08/06/2018	This Material is unchanged as of this date.		
02/04/2019	This Material is unchanged as of this date.		
08/12/2019	This Material is unchanged as of this date.		
02/04/2020	This Material is unchanged as of this date.		
08/26/2020	This Material is unchanged as of this date.		
02/08/2021	This Material is unchanged as of this date.		
08/09/2021	This Material is unchanged as of this date.		
02/16/2022	Material Re-assessed. Quantity changed from 42 SF to 147 SF and 2 Doors EA to 7 Doors EA. No other changes as of this date.		
05-212AAA	ASSUMED	NO SAMPLE	( NS )

### CLASSROOMS 16-18 BUILDING (BUILDING F)

#### CLASSROOMS 16-18

##### CARPET MASTIC

2,735 SF

09/06/2005	Mastic/Adhesive for Multi-Colored Carpet. This Material is in GOOD condition as of this date. (Original Entry updated on 05/13/09.)
08/23/2006	Apparent New Material identified by the AHERA Accredited Inspector. This Material is unchanged as of this date.
05/13/2009	Carpet is Multi-Colored. Original entry updated. No other changes of this date.
03/03/2014	This Material is unchanged as of this date.
03/03/2014	Sample 17-041-054 collected from Building F, Classroom F18, Yellow Adhesive for Carpet on Wood Substrate.
08/28/2014	This Material is unchanged as of this date.
03/18/2015	This Material is unchanged as of this date.

# SURVEY REPORT FOR

## PIEDMONT MIDDLE SCHOOL

**BUILDING NAME**

**LOCATION**

**MATERIAL TYPE**

**QTY (APPROXIMATE)**

**COMMENTS**

SAMPLE NO.	ASBESTOS CONTENT	ASBESTOS NAME	ASBESTOS CODE
09/16/2015	This Material is unchanged as of this date.		
03/16/2016	This Material is unchanged as of this date.		
09/12/2016	This Material is unchanged as of this date.		
03/27/2017	This Material is unchanged as of this date.		
08/25/2017	This Material is unchanged as of this date.		
02/12/2018	Material Re-assessed. Old Mastic/Adhesive may still exist under new Grey Carpet installed during 2017 Modernization Project. Multi-Colored Carpet has been Removed. No other changes as of this date.		
08/06/2018	This Material is unchanged as of this date.		
02/04/2019	This Material is unchanged as of this date.		
08/12/2019	This Material is unchanged as of this date.		
02/04/2020	This Material is unchanged as of this date.		
08/26/2020	This Material is unchanged as of this date.		
02/08/2021	This Material is unchanged as of this date.		
08/09/2021	This Material is unchanged as of this date.		
02/16/2022	This Material is unchanged as of this date.		
05-212AAA	ASSUMED	NO SAMPLE	( NS )
17-041-054	ND	NONE DETECTED	( ND )

### CLASSROOMS 16-18 BUILDING (BUILDING F)

#### CLASSROOMS 16-18

#### CAULKING

72 LF

10/14/2008	Window Caulking. This Material is in GOOD condition as of this date.
05/13/2009	Damage Observed. <10% Water Damage due to existing cracks on surfaces. Material condition changed from GOOD to FAIR overall as of this date. No other changes as of this date.
03/03/2014	This Material is unchanged as of this date.
08/28/2014	This Material is unchanged as of this date.
03/18/2015	This Material is unchanged as of this date.
09/16/2015	This Material is unchanged as of this date.

SF=Sq. Ft, I=Inches, LF=Linear Ft., N=Number, EA=Each

*HazMat Doc. All Rights Reserved.*

# SURVEY REPORT FOR

## PIEDMONT MIDDLE SCHOOL

BUILDING NAME

LOCATION

MATERIAL TYPE

QTY (APPROXIMATE)

COMMENTS

SAMPLE NO.	ASBESTOS CONTENT	ASBESTOS NAME	ASBESTOS CODE
03/16/2016	This Material is unchanged as of this date.		
09/12/2016	This Material is unchanged as of this date.		
03/27/2017	This Material is unchanged as of this date.		
08/25/2017	This Material is unchanged as of this date.		
02/12/2018	This Material is unchanged as of this date.		
08/06/2018	This Material is unchanged as of this date.		
02/04/2019	This Material is unchanged as of this date.		
08/12/2019	This Material is unchanged as of this date.		
02/04/2020	This Material is unchanged as of this date.		
08/26/2020	This Material is unchanged as of this date.		
02/08/2021	This Material is unchanged as of this date.		
08/09/2021	This Material is unchanged as of this date.		
02/16/2022	This Material is unchanged as of this date.		
08-241AAA	ASSUMED	NO SAMPLE	( NS )

### CLASSROOMS 16-18 BUILDING (BUILDING F)

#### CLASSROOMS 16-18

#### SUSPENDED CEILING TILE

3,180 SF

09/06/2005	2'X4' Suspended Ceiling Tile. This Material is in GOOD condition as of this date.
09/03/2009	Damage Observed. <10% Water Damage due to 1 Tile water damaged in Classroom 17. Material condition changed from GOOD to FAIR overall as of this date.
03/03/2014	This Material is unchanged as of this date.
08/28/2014	This Material is unchanged as of this date.
03/18/2015	This Material is unchanged as of this date.
09/16/2015	This Material is unchanged as of this date.
03/16/2016	Repairs made and additional Damage observed. Tile with Water Damage in Classroom 17 has been Replaced with a new Tile. 1 broken Tile observed in Classroom 17. No other changes as of this date.

# SURVEY REPORT FOR

## PIEDMONT MIDDLE SCHOOL

BUILDING NAME

LOCATION

MATERIAL TYPE

QTY (APPROXIMATE)

COMMENTS

SAMPLE NO.	ASBESTOS CONTENT	ASBESTOS NAME	ASBESTOS CODE
09/12/2016	Additional Damage observed. Room 16 has 2 cracked Tiles; Room 17 has 4 cracked Tiles with broken edges; and Room 18 has 1 cracked Tile. No other changes as of this date.		
03/27/2017	This Material is unchanged as of this date.		
08/25/2017	This Material is unchanged as of this date.		
02/12/2018	This Material is unchanged as of this date.		
08/06/2018	Additional Damage Observed. Classroom 18 has 1 Tile with Broken Corner. No other changes as of this date.		
02/04/2019	This Material is unchanged as of this date.		
08/12/2019	This Material is unchanged as of this date.		
02/04/2020	This Material is unchanged as of this date.		
08/26/2020	Additional Damage Observed. 2 Tiles with Cracks, 2 Tiles with Scuffs and 2 other Tiles with Small Holes. No other changes as of this date.		
02/08/2021	This Material is unchanged as of this date.		
08/09/2021	This Material is unchanged as of this date.		
02/16/2022	This Material is unchanged as of this date.		

05-212AAA	ASSUMED	NO SAMPLE	( NS )
-----------	---------	-----------	--------

### CLASSROOMS 16-18 BUILDING (BUILDING F)

ENTIRE BUILDING

BASEBOARD MASTIC

450 LF

09/06/2005	Mastic/Adhesive for 4" Grey Baseboard. This Material is in GOOD condition as of this date.
08/23/2006	Apparent New Material identified by the AHERA Accredited Inspector. This Material is unchanged as of this date.
03/03/2014	This Material is unchanged as of this date.
03/03/2014	Sample 17-041-055 collected from Building F, Classroom F18, Off-White Adhesive for 4" Gray Adhesive.
08/28/2014	This Material is unchanged as of this date.
03/18/2015	This Material is unchanged as of this date.
09/16/2015	This Material is unchanged as of this date.



# SURVEY REPORT FOR

## PIEDMONT MIDDLE SCHOOL

**BUILDING NAME**

**LOCATION**

**MATERIAL TYPE**

**QTY (APPROXIMATE)**

**COMMENTS**

SAMPLE NO.	ASBESTOS CONTENT	ASBESTOS NAME	ASBESTOS CODE
------------	------------------	---------------	---------------

03/16/2016	This Material is unchanged as of this date.		
09/12/2016	This Material is unchanged as of this date.		
03/27/2017	This Material is unchanged as of this date.		
08/25/2017	This Material is unchanged as of this date.		
02/12/2018	Material Re-assessed. 4" Grey Baseboard has been replaced with New Material installed during 2017 Modernization Project. Old Mastic/Adhesive may still Exist under New Material. No other changes as of this date.		
08/06/2018	This Material is unchanged as of this date.		
02/04/2019	This Material is unchanged as of this date.		
08/12/2019	This Material is unchanged as of this date.		
02/04/2020	This Material is unchanged as of this date.		
08/26/2020	This Material is unchanged as of this date.		
02/08/2021	This Material is unchanged as of this date.		
08/09/2021	This Material is unchanged as of this date.		
02/16/2022	This Material is unchanged as of this date.		

05-212AAA	ASSUMED	NO SAMPLE	( NS )
17-041-055	ND	NONE DETECTED	( ND )

### CLASSROOMS 16-18 BUILDING (BUILDING F)

ENTRY DOOR OF CLASSROOMS 16-18

CARPET

72 SF

08/26/2020	Dark Brown Carpet. This Material is in GOOD condition as of this date.		
02/08/2021	This Material is unchanged as of this date.		
08/09/2021	This Material is unchanged as of this date.		
02/16/2022	This Material is unchanged as of this date.		

20-106.NS	NEW	NO SAMPLE	( NS )
-----------	-----	-----------	--------

# SURVEY REPORT FOR

## PIEDMONT MIDDLE SCHOOL

BUILDING NAME

LOCATION

MATERIAL TYPE

QTY (APPROXIMATE)

COMMENTS

SAMPLE NO.	ASBESTOS CONTENT	ASBESTOS NAME	ASBESTOS CODE
------------	------------------	---------------	---------------

### CLASSROOMS 16-18 BUILDING (BUILDING F)

ENTRY DOOR OF CLASSROOMS 16-18

CARPET MASTIC

72 SF

08/26/2020 Mastic/Adhesive for Dark Brown Carpet. This Material is in GOOD condition as of this date.

02/08/2021 This Material is unchanged as of this date.

08/09/2021 This Material is unchanged as of this date.

02/16/2022 This Material is unchanged as of this date.

20-106.NS	NEW	NO SAMPLE	( NS )
-----------	-----	-----------	--------

# SURVEY REPORT FOR

## PIEDMONT MIDDLE SCHOOL

BUILDING NAME

LOCATION

MATERIAL TYPE

QTY (APPROXIMATE)

COMMENTS

SAMPLE NO.	ASBESTOS CONTENT	ASBESTOS NAME	ASBESTOS CODE
------------	------------------	---------------	---------------

### CLASSROOMS 19-23 BUILDING (BUILDING G)

### CLASSROOMS 19-23 BUILDING (BUILDING G)

03/05/2007 BUILDING NOTES:

03/05/2007 Building Name changed from CLASSROOMS 19-23 to CLASSROOMS 19-23 BUILDING. No other changes as of this date.

### CLASSROOMS 19-23 BUILDING (BUILDING G)

CLASSROOMS 19 AND 20

VINYL WALL COVER

1,100 SF

11/30/2011 Vinyl Wall Cover, (over Gypsum Wallboard System). This Material is in GOOD condition as of this date.

09/25/2013 This Material is unchanged as of this date.

03/03/2014 This Material is unchanged as of this date.

08/28/2014 This Material is unchanged as of this date.

03/18/2015 This Material is unchanged as of this date.

09/16/2015 This Material is unchanged as of this date.

03/16/2016 This Material is unchanged as of this date.

09/12/2016 This Material is unchanged as of this date.

03/27/2017 This Material is unchanged as of this date.

08/25/2017 This Material is unchanged as of this date.

02/12/2018 This Material is unchanged as of this date.

08/06/2018 This Material is unchanged as of this date.

02/04/2019 This Material is unchanged as of this date.

08/12/2019 This Material is unchanged as of this date.

02/04/2020 This Material is unchanged as of this date.

08/26/2020 This Material is unchanged as of this date.

02/08/2021 This Material is unchanged as of this date.

# SURVEY REPORT FOR

## PIEDMONT MIDDLE SCHOOL

BUILDING NAME

LOCATION

MATERIAL TYPE

QTY (APPROXIMATE)

COMMENTS

SAMPLE NO.	ASBESTOS CONTENT	ASBESTOS NAME	ASBESTOS CODE
------------	------------------	---------------	---------------

08/09/2021 This Material is unchanged as of this date.

02/16/2022 This Material is unchanged as of this date.

11-202AAA	ASSUMED	NO SAMPLE	( NS )
-----------	---------	-----------	--------

### CLASSROOMS 19-23 BUILDING (BUILDING G)

CLASSROOMS 19 AND 20

VINYL WALL COVER MASTIC

1,100 SF

11/30/2011 Mastic/Adhesive for Vinyl Wall Cover, (over Gypsum Wallboard System). This Material is in GOOD condition as of this date.

03/03/2014 This Material is unchanged as of this date.

08/28/2014 This Material is unchanged as of this date.

03/18/2015 This Material is unchanged as of this date.

09/16/2015 This Material is unchanged as of this date.

03/16/2016 This Material is unchanged as of this date.

09/12/2016 This Material is unchanged as of this date.

03/27/2017 This Material is unchanged as of this date.

08/25/2017 This Material is unchanged as of this date.

02/12/2018 This Material is unchanged as of this date.

08/06/2018 This Material is unchanged as of this date.

02/04/2019 This Material is unchanged as of this date.

08/12/2019 This Material is unchanged as of this date.

02/04/2020 This Material is unchanged as of this date.

08/26/2020 This Material is unchanged as of this date.

02/08/2021 This Material is unchanged as of this date.

08/09/2021 This Material is unchanged as of this date.

02/16/2022 This Material is unchanged as of this date.

11-202AAA	ASSUMED	NO SAMPLE	( NS )
-----------	---------	-----------	--------

SF= Sq. Ft, I=Inches, LF=Linear Ft., N=Number, EA=Each

*HazMat Doc. All Rights Reserved.*

102

***HazMat Doc***

AHERA Report B - Survey

# SURVEY REPORT FOR

## PIEDMONT MIDDLE SCHOOL

BUILDING NAME

LOCATION

MATERIAL TYPE

QTY (APPROXIMATE)

COMMENTS

SAMPLE NO.	ASBESTOS CONTENT	ASBESTOS NAME	ASBESTOS CODE
------------	------------------	---------------	---------------

### CLASSROOMS 19-23 BUILDING (BUILDING G)

CLASSROOMS 19-23

BASEBOARD MASTIC

740 LF

09/06/2005	Mastic/Adhesive for 4" Grey Baseboard. This Material is in GOOD condition as of this date.
03/03/2014	This Material is unchanged as of this date.
08/28/2014	This Material is unchanged as of this date.
03/18/2015	This Material is unchanged as of this date.
09/16/2015	This Material is unchanged as of this date.
03/16/2016	This Material is unchanged as of this date.
09/12/2016	Damage observed. Damage: <5% Physical Damage - approximately 2 LF of Baseboard is loose in Room 20. Material condition changed from GOOD to FAIR overall. Friability changed from Non to Low. No other changes as of this date
03/02/2017	Sample 17-041-25 collected from Bldg G, G23, White Mastic for 4" Baseboard. Sample 17-041-43 collected from Bldg G, G19, Adhesive for 4" Gray Baseboard.
03/27/2017	This Material is unchanged as of this date.
08/25/2017	This Material is unchanged as of this date.
02/12/2018	Material Re-assessed. 4" Grey Baseboard has been replaced with New Material installed during 2017 Modernization Project. Old Mastic/Adhesive may still Exist under New Material. No other changes as of this date.
08/06/2018	This Material is unchanged as of this date.
02/04/2019	This Material is unchanged as of this date.
08/12/2019	This Material is unchanged as of this date.
02/04/2020	This Material is unchanged as of this date.
08/26/2020	This Material is unchanged as of this date.
02/08/2021	This Material is unchanged as of this date.
08/09/2021	This Material is unchanged as of this date.
02/16/2022	This Material is unchanged as of this date.

05-212AAA	ASSUMED	NO SAMPLE	( NS )
17-041-25	ND	NONE DETECTED	( ND )

SF=Sq. Ft, I=Inches, LF=Linear Ft., N=Number, EA=Each

*HazMat Doc. All Rights Reserved.*

103

***HazMat Doc***

AHERA Report B - Survey

# SURVEY REPORT FOR

## PIEDMONT MIDDLE SCHOOL

BUILDING NAME

LOCATION

MATERIAL TYPE

QTY (APPROXIMATE)

COMMENTS

SAMPLE NO.	ASBESTOS CONTENT	ASBESTOS NAME	ASBESTOS CODE
17-041-43	ND	NONE DETECTED	( ND )

### CLASSROOMS 19-23 BUILDING (BUILDING G)

#### CLASSROOMS 19-23

##### CARPET MASTIC

5,500 SF

09/06/2005	MASTIC/Adhesive for Carpet. This Material is in GOOD condition as of this date.
04/17/2008	This Material is unchanged as of this date. Carpet is Grey/Blue.
05/13/2009	Carpet is multi-colored, and this Material is unchanged as of this date.
03/03/2014	This Material is unchanged as of this date.
08/28/2014	This Material is unchanged as of this date.
03/18/2015	This Material is unchanged as of this date.
09/16/2015	This Material is unchanged as of this date.
03/16/2016	This Material is unchanged as of this date.
09/12/2016	This Material is unchanged as of this date.
03/01/2017	Sample 17-041-24 collected from Bldg G, G23, Yellow Mastic for Carpet. Sample 17-041-42 Bldg G, G19, Adhesive for Carpet on Concrete.
03/27/2017	This Material is unchanged as of this date.
08/25/2017	This Material is unchanged as of this date.
02/12/2018	Material Re-assessed. Old Mastic/Adhesive may still exist under new Grey Carpet installed during 2017 Modernization Project Located in Classrooms 19, 20, and 21. Grey/Blue Carpet has been Removed. No other changes as of this date.
08/06/2018	This Material is unchanged as of this date.
02/04/2019	This Material is unchanged as of this date.
08/12/2019	This Material is unchanged as of this date.
02/04/2020	This Material is unchanged as of this date.
08/26/2020	This Material is unchanged as of this date.
02/08/2021	This Material is unchanged as of this date.

# SURVEY REPORT FOR

## PIEDMONT MIDDLE SCHOOL

BUILDING NAME

LOCATION

MATERIAL TYPE

QTY (APPROXIMATE)

COMMENTS

SAMPLE NO.	ASBESTOS CONTENT	ASBESTOS NAME	ASBESTOS CODE
08/09/2021	This Material is unchanged as of this date.		
02/16/2022	This Material is unchanged as of this date.		
05-212AAA	ASSUMED	NO SAMPLE	( NS )
17-041-42	ND	NONE DETECTED	( ND )

### CLASSROOMS 19-23 BUILDING (BUILDING G)

CLASSROOMS 19-23

MORTAR MISCELLANEOUS

720 SF

11/30/2011	Grout/Mortar for 2"x2" Blue Ceramic Floor Tiles. This Material is in GOOD condition as of this date.		
03/03/2014	This Material is unchanged as of this date.		
08/28/2014	This Material is unchanged as of this date.		
03/18/2015	This Material is unchanged as of this date.		
09/16/2015	This Material is unchanged as of this date.		
03/16/2016	This Material is unchanged as of this date.		
09/12/2016	This Material is unchanged as of this date.		
03/27/2017	Damage Observed. <5% Physical Damage - in the form of a few Tiles in Various Rooms have Cracked and are Missing Grout. Material condition changed from GOOD to FAIR overall. Friability changed from Non-Friable to Friable. No other changes as of this date.		
08/25/2017	This Material is unchanged as of this date.		
02/12/2018	This Material is unchanged as of this date.		
08/06/2018	This Material is unchanged as of this date.		
02/04/2019	This Material is unchanged as of this date.		
08/12/2019	This Material is unchanged as of this date.		
02/04/2020	This Material is unchanged as of this date.		
08/26/2020	This Material is unchanged as of this date.		
02/08/2021	This Material is unchanged as of this date.		
08/09/2021	This Material is unchanged as of this date.		

# SURVEY REPORT FOR

## PIEDMONT MIDDLE SCHOOL

BUILDING NAME

LOCATION

MATERIAL TYPE

QTY (APPROXIMATE)

COMMENTS

SAMPLE NO.	ASBESTOS CONTENT	ASBESTOS NAME	ASBESTOS CODE
------------	------------------	---------------	---------------

02/16/2022 This Material is unchanged as of this date.

11-202AAA	ASSUMED	NO SAMPLE	( NS )
-----------	---------	-----------	--------

### CLASSROOMS 19-23 BUILDING (BUILDING G)

#### CLASSROOMS 19-23

##### SUSPENDED CEILING TILE

5,640 SF

09/06/2005 2'X4' Suspended Ceiling Tile. This Material is in GOOD condition as of this date.

04/17/2008 2 Tiles are broken in Classroom 21 and this Material is in FAIR condition as of this date.

05/13/2009 Damages Re-Assessed. <5% Physical Damage remains and additional Damage observed in the form of cracks in Classroom 19. <10% Water Damage in Classroom 23.

03/10/2010 Material Re-Assessed. Damages in Classrooms 19 and 23 have been Repaired and Replaced. Additional Damage in the form of Classroom 21 has 2 Tiles broken. No other changes as of this date.

11/30/2011 Additional Damage - in the form of Classroom 20 has 1 Tile broken. No other changes as of this date.

03/03/2014 This Material is unchanged as of this date.

08/28/2014 This Material is unchanged as of this date.

03/18/2015 Additional Damage observed. Classroom 21 has 3 Broken Tiles. Damage in Classroom 20 has increased to 2 broken Tiles. No other changes as of this date.

09/16/2015 Additional Damages observed. Classrooms 20 and 23 have 3 Tiles Water stained, and Classroom 21 has 4 Water stained Tiles. No other changes as of this date.

03/16/2016 Partial Repairs made. Water Damaged Tiles have been Replaced. Material condition remains FAIR. No other changes as of this date.

09/12/2016 This Material is unchanged as of this date.

03/27/2017 Additional Damage Observed. Classroom 21 now has 4 Broken Suspended Ceiling Tiles. No other changes as of this date.

08/25/2017 This Material is unchanged as of this date.

02/12/2018 This Material is unchanged as of this date.

08/06/2018 Additional Damage Observed. Classroom 21 has 4 Suspended Ceiling Tiles with Chipped corners. No other changes as of this date.

02/04/2019 This Material is unchanged as of this date.

08/12/2019 This Material is unchanged as of this date.



# SURVEY REPORT FOR

## PIEDMONT MIDDLE SCHOOL

**BUILDING NAME**

**LOCATION**

**MATERIAL TYPE**

**QTY (APPROXIMATE)**

**COMMENTS**

SAMPLE NO.	ASBESTOS CONTENT	ASBESTOS NAME	ASBESTOS CODE
------------	------------------	---------------	---------------

02/04/2020 This Material is unchanged as of this date.

08/26/2020 Additional Damage Observed. Classroom 19 has 4 Tiles with Cracks. Classroom 20 has 3 Tiles with Cracks. Classroom 21 has 8 Tiles with Broken Edges and Corners. Classroom 22 has 3 Tiles with Broken Corners. Classroom 23 has 4 Tiles with Chipping and Scuffs. No other changes as of this date.

02/08/2021 This Material is unchanged as of this date.

08/09/2021 This Material is unchanged as of this date.

02/16/2022 This Material is unchanged as of this date.

05-212AAA	ASSUMED	NO SAMPLE	( NS )
-----------	---------	-----------	--------

### CLASSROOMS 19-23 BUILDING (BUILDING G)

CLASSROOMS 19-23, AND CUSTODIAL ROOM

ROUGH WALL SURFACING

11,030 SF

09/06/2005 Gypsum Wallboard System Walls and Ceilings. This Material is in GOOD condition as of this date.

09/25/2013 Quantity changed from 10,800 SF to 10,340 SF. 460 SF has been Removed in the summer of 2013 in Custodial Room and Mechanical Room. Friability changed from Non-Friable to Friable. No other changes as of this date.

03/03/2014 Friability changed from Non to Moderate. No other changes as of this date.

08/28/2014 This Material is unchanged as of this date.

03/18/2015 This Material is unchanged as of this date.

09/16/2015 This Material is unchanged as of this date.

03/16/2016 This Material is unchanged as of this date.

09/12/2016 This Material is unchanged as of this date.

03/27/2017 Damage Observed. <5% Physical Damage - in the form of 5 SF Scrape in the Wall in Classroom 23. Material condition changed from GOOD to FAIR overall. No other changes as of this date.

02/12/2018 This Material is unchanged as of this date.

08/06/2018 Repairs observed. Damages repaired as of this date. Material Condition changed from FAIR to GOOD. No other changes as of this date. Quantity changed from 10,340 SF to 11,030 SF. New Gypsum Wallboard System Walls found in Speech Room and Reading Room. No other changes as of this date.

02/04/2019 This Material is unchanged as of this date.

08/12/2019 This Material is unchanged as of this date.

SF= Sq. Ft, I=Inches, LF=Linear Ft., N=Number, EA=Each

*HazMat Doc. All Rights Reserved.*

107

***HazMat Doc***

AHERA Report B - Survey

# SURVEY REPORT FOR

## PIEDMONT MIDDLE SCHOOL

BUILDING NAME

LOCATION

MATERIAL TYPE

QTY (APPROXIMATE)

COMMENTS

SAMPLE NO.	ASBESTOS CONTENT	ASBESTOS NAME	ASBESTOS CODE
02/04/2020	This Material is unchanged as of this date.		
08/26/2020	This Material is unchanged as of this date.		
02/08/2021	This Material is unchanged as of this date.		
08/09/2021	This Material is unchanged as of this date.		
02/16/2022	This Material is unchanged as of this date.		
05-212AAA	ASSUMED	NO SAMPLE	( NS )

### CLASSROOMS 19-23 BUILDING (BUILDING G)

#### CLASSROOMS 19-23, AND CUSTODIAL ROOM

##### SMOOTH WALL SURFACING

11,030 SF

08/23/2006	Skim Coat for Gypsum Wallboard System Walls and Ceilings. This Material is in GOOD condition as of this date.
09/25/2013	Quantity changed from 10,800 SF to 10,340 SF. 460 SF has been Removed in the Summer of 2013 in Custodial Room and Mechanical Room. Friability changed from Non-Friable to Friable. No other changes as of this date.
03/03/2014	Friability changed from Non to Moderate. No other changes as of this date.
08/28/2014	This Material is unchanged as of this date.
03/18/2015	This Material is unchanged as of this date.
09/16/2015	This Material is unchanged as of this date.
03/16/2016	This Material is unchanged as of this date.
09/12/2016	This Material is unchanged as of this date.
03/27/2017	Damage Observed. <5% Physical Damage - in the form of 5 SF Scrape in the Wall in Classroom 23. Material condition changed from GOOD to FAIR overall. No other changes as of this date.
08/25/2017	This Material is unchanged as of this date.
02/12/2018	Repairs observed. Damages repaired as of this date. Material Condition changed from FAIR to GOOD. No other changes as of this date.
08/06/2018	Repairs observed. Damages repaired as of this date. Material Condition changed from FAIR to GOOD. No other changes as of this date. Quantity changed from 10,340 SF to 11,030 SF. New Gypsum Wallboard System Walls found in Speech Room and Reading Room. No other changes as of this date.
02/04/2019	This Material is unchanged as of this date.

# SURVEY REPORT FOR

## PIEDMONT MIDDLE SCHOOL

BUILDING NAME

LOCATION

MATERIAL TYPE

QTY (APPROXIMATE)

COMMENTS

SAMPLE NO.	ASBESTOS CONTENT	ASBESTOS NAME	ASBESTOS CODE
08/12/2019	This Material is unchanged as of this date.		
02/04/2020	This Material is unchanged as of this date.		
08/26/2020	This Material is unchanged as of this date.		
02/08/2021	This Material is unchanged as of this date.		
08/09/2021	This Material is unchanged as of this date.		
02/16/2022	This Material is unchanged as of this date.		

06-223AAA

ASSUMED

NO SAMPLE

( NS )

### CLASSROOMS 19-23 BUILDING (BUILDING G)

CLASSROOMS 22 AND 23

SINK UNDERCOATING

9 SF

08/30/2010	Thermal Undercoating on Sink (6 EA Sinks). This Material is in GOOD condition as of this date.		
11/30/2011	This Material is unchanged as of this date. Undercoating is Grey.		
03/03/2014	This Material is unchanged as of this date.		
08/28/2014	This Material is unchanged as of this date.		
03/18/2015	This Material is unchanged as of this date.		
09/16/2015	This Material is unchanged as of this date.		
03/16/2016	This Material is unchanged as of this date.		
09/12/2016	This Material is unchanged as of this date.		
03/27/2017	This Material is unchanged as of this date.		
08/25/2017	This Material is unchanged as of this date.		
02/12/2018	This Material is unchanged as of this date.		
08/06/2018	This Material is unchanged as of this date.		
02/04/2019	This Material is unchanged as of this date.		
08/12/2019	This Material is unchanged as of this date.		
02/04/2020	This Material is unchanged as of this date.		

# SURVEY REPORT FOR

## PIEDMONT MIDDLE SCHOOL

BUILDING NAME

LOCATION

MATERIAL TYPE

QTY (APPROXIMATE)

COMMENTS

SAMPLE NO.	ASBESTOS CONTENT	ASBESTOS NAME	ASBESTOS CODE
------------	------------------	---------------	---------------

08/26/2020 This Material is unchanged as of this date.

02/08/2021 This Material is unchanged as of this date.

08/09/2021 This Material is unchanged as of this date.

02/16/2022 This Material is unchanged as of this date.

10-174AAA	ASSUMED	NO SAMPLE	( NS )
-----------	---------	-----------	--------

### CLASSROOMS 19-23 BUILDING (BUILDING G)

CLASSROOMS 22 AND 23

VINYL FLOOR TILE

2,200 SF

08/06/2018 12"x12" Light Blue and Gray Vinyl Floor Tile. This Material is in GOOD condition as of this date.

02/04/2019 This Material is unchanged as of this date.

08/12/2019 This Material is unchanged as of this date.

02/04/2020 This Material is unchanged as of this date.

08/26/2020 This Material is unchanged as of this date.

02/08/2021 This Material is unchanged as of this date.

08/09/2021 This Material is unchanged as of this date.

02/16/2022 This Material is unchanged as of this date.

18-127AAA	NEW	NONE DETECTED	( ND )
-----------	-----	---------------	--------

### CLASSROOMS 19-23 BUILDING (BUILDING G)

CLASSROOMS 22 AND 23

VINYL FLOOR TILE MASTIC

2,200 SF

08/06/2018 Mastic/Adhesive for 12"x12" Light Blue and Gray Vinyl Floor Tile. This Material is in GOOD condition as of this date.

02/04/2019 This Material is unchanged as of this date.

08/12/2019 This Material is unchanged as of this date.

02/04/2020 This Material is unchanged as of this date.

08/26/2020 This Material is unchanged as of this date.

# SURVEY REPORT FOR

## PIEDMONT MIDDLE SCHOOL

BUILDING NAME

LOCATION

MATERIAL TYPE

QTY (APPROXIMATE)

COMMENTS

SAMPLE NO.	ASBESTOS CONTENT	ASBESTOS NAME	ASBESTOS CODE
------------	------------------	---------------	---------------

02/08/2021 This Material is unchanged as of this date.

08/09/2021 This Material is unchanged as of this date.

02/16/2022 This Material is unchanged as of this date.

18-127AAA	NEW	NONE DETECTED	( ND )
-----------	-----	---------------	--------

### CLASSROOMS 19-23 BUILDING (BUILDING G)

COVERED WALKWAY / OVERHANG

ROUGH CEILING

1,600 SF

10/10/2012 Stucco on Ceiling. This Material is in GOOD condition as of this date.

03/03/2014 This Material is unchanged as of this date.

08/28/2014 This Material is unchanged as of this date.

03/18/2015 This Material is unchanged as of this date.

09/16/2015 This Material is unchanged as of this date.

03/16/2016 This Material is unchanged as of this date.

09/12/2016 This Material is unchanged as of this date.

03/27/2017 This Material is unchanged as of this date.

08/25/2017 This Material is unchanged as of this date.

02/12/2018 This Material is unchanged as of this date.

08/06/2018 This Material is unchanged as of this date.

02/04/2019 This Material is unchanged as of this date.

08/12/2019 This Material is unchanged as of this date.

02/04/2020 This Material is unchanged as of this date.

08/26/2020 This Material is unchanged as of this date.

02/08/2021 This Material is unchanged as of this date.

08/09/2021 This Material is unchanged as of this date.

02/16/2022 This Material is unchanged as of this date.

18-127AAA

ACQUIRED

NO SAMPLE

( ND )

SF=Sq. Ft, I=Inches, LF=Linear Ft., N=Number, EA=Each

HazMat Doc. All Rights Reserved.

111

**HazMat Doc**

AHERA Report B - Survey

# SURVEY REPORT FOR

## PIEDMONT MIDDLE SCHOOL

BUILDING NAME

LOCATION

MATERIAL TYPE

QTY (APPROXIMATE)

COMMENTS

SAMPLE NO.	ASBESTOS CONTENT	ASBESTOS NAME	ASBESTOS CODE
12-185AAA	ASSUMED	NO SAMPLE	( NS )

### CLASSROOMS 19-23 BUILDING (BUILDING G)

COVERED WALKWAY / OVERHANG

ROUGH CEILING SURFACING

1,600 SF

10/10/2012 Skim Coat for Stucco on Ceiling. This Material is in GOOD condition as of this date.

03/03/2014 This Material is unchanged as of this date.

08/28/2014 This Material is unchanged as of this date.

03/18/2015 This Material is unchanged as of this date.

09/16/2015 This Material is unchanged as of this date.

03/16/2016 This Material is unchanged as of this date.

09/12/2016 This Material is unchanged as of this date.

03/27/2017 This Material is unchanged as of this date.

08/25/2017 This Material is unchanged as of this date.

02/12/2018 This Material is unchanged as of this date.

08/06/2018 This Material is unchanged as of this date.

02/04/2019 This Material is unchanged as of this date.

08/12/2019 This Material is unchanged as of this date.

02/04/2020 This Material is unchanged as of this date.

08/26/2020 This Material is unchanged as of this date.

02/08/2021 This Material is unchanged as of this date.

08/09/2021 This Material is unchanged as of this date.

02/16/2022 This Material is unchanged as of this date.

12-185AAA	ASSUMED	NO SAMPLE	( NS )
-----------	---------	-----------	--------

# SURVEY REPORT FOR

## PIEDMONT MIDDLE SCHOOL

BUILDING NAME

LOCATION

MATERIAL TYPE

QTY (APPROXIMATE)

COMMENTS

SAMPLE NO.	ASBESTOS CONTENT	ASBESTOS NAME	ASBESTOS CODE
------------	------------------	---------------	---------------

### CLASSROOMS 19-23 BUILDING (BUILDING G)

CUSTODIAL ROOM AND MECHANICAL ROOM (FURNACE)

SMOOTH WALL MISCELLANEOUS

460 SF

09/25/2013 Gypsum Wallboard System Walls and Ceilings. This Material is in GOOD condition as of this date.

03/03/2014 This Material is unchanged as of this date.

08/28/2014 This Material is unchanged as of this date.

03/18/2015 This Material is unchanged as of this date.

09/16/2015 This Material is unchanged as of this date.

03/16/2016 This Material is unchanged as of this date.

09/12/2016 This Material is unchanged as of this date.

03/27/2017 This Material is unchanged as of this date.

08/25/2017 This Material is unchanged as of this date.

02/12/2018 This Material is unchanged as of this date.

08/06/2018 This Material is unchanged as of this date.

02/04/2019 This Material is unchanged as of this date.

08/12/2019 This Material is unchanged as of this date.

02/04/2020 This Material is unchanged as of this date.

08/26/2020 This Material is unchanged as of this date.

02/08/2021 This Material is unchanged as of this date.

08/09/2021 This Material is unchanged as of this date.

02/16/2022 This Material is unchanged as of this date.

13-182 AAA	ASSUMED	NO SAMPLE	( NS )
------------	---------	-----------	--------

### CLASSROOMS 19-23 BUILDING (BUILDING G)

CUSTODIAN ROOM, AND BOILER ROOM

FIRE DOOR CORE INSULATION

42 SF

09/06/2005 Fire Door Core Insulation (2 EA FIRE DOORS). This Material is in GOOD condition as of this date.

SF=Sq. Ft, I=Inches, LF=Linear Ft., N=Number, EA=Each

*HazMat Doc. All Rights Reserved.*

113

***HazMat Doc***

AHERA Report B - Survey

# SURVEY REPORT FOR

## PIEDMONT MIDDLE SCHOOL

BUILDING NAME

LOCATION

MATERIAL TYPE

QTY (APPROXIMATE)

COMMENTS

SAMPLE NO.	ASBESTOS CONTENT	ASBESTOS NAME	ASBESTOS CODE
------------	------------------	---------------	---------------

03/03/2014	This Material is unchanged as of this date.		
08/28/2014	This Material is unchanged as of this date.		
03/18/2015	This Material is unchanged as of this date.		
09/16/2015	This Material is unchanged as of this date.		
03/16/2016	This Material is unchanged as of this date.		
09/12/2016	This Material is unchanged as of this date.		
03/27/2017	This Material is unchanged as of this date.		
08/25/2017	This Material is unchanged as of this date.		
02/12/2018	This Material is unchanged as of this date.		
08/06/2018	This Material is unchanged as of this date.		
02/04/2019	This Material is unchanged as of this date.		
08/12/2019	This Material is unchanged as of this date.		
02/04/2020	This Material is unchanged as of this date.		
08/26/2020	This Material is unchanged as of this date.		
02/08/2021	This Material is unchanged as of this date.		
08/09/2021	This Material is unchanged as of this date.		
02/16/2022	Material Re-assessed. Quantity changed from 42 SF to 168 SF and 2 EA Doors changed to 8 EA Doors. No other changes as of this date.		

05-212AAA	ASSUMED	NO SAMPLE	( NS )
-----------	---------	-----------	--------

### CLASSROOMS 19-23 BUILDING (BUILDING G)

SPEECH ROOM, AND READING ROOM

CARPET MASTIC

1,350 SF

05/13/2009	Mastic/Adhesive for Floor and Wall Grey Carpet. This Material is in GOOD condition as of this date.		
11/30/2011	Location Description changed from SPEECH ROOM to SPEECH ROOM, AND READING ROOM. Quantity changed from 450 SF to 1,350 SF. No other changes as of this date.		
09/25/2013	Material Re-Assessed. Friability changed from Non-Friable to Friable. Material changed from GOOD to FAIR condition. No other changes as of this date.		

SF=Sq. Ft, I=Inches, LF=Linear Ft., N=Number, EA=Each

*HazMat Doc. All Rights Reserved.*

114

***HazMat Doc***

AHERA Report B - Survey



# SURVEY REPORT FOR

## PIEDMONT MIDDLE SCHOOL

BUILDING NAME

LOCATION

MATERIAL TYPE

QTY (APPROXIMATE)

COMMENTS

SAMPLE NO.	ASBESTOS CONTENT	ASBESTOS NAME	ASBESTOS CODE
03/03/2014	This Material is unchanged as of this date.		
08/28/2014	Material Re-Assessed. Wall Carpet Damage is loose by the Speech Room. No other changes as of this date.		
03/18/2015	This Material is unchanged as of this date.		
09/16/2015	This Material is unchanged as of this date.		
03/16/2016	This Material is unchanged as of this date.		
09/12/2016	This Material is unchanged as of this date.		
03/27/2017	This Material is unchanged as of this date.		
08/25/2017	Material Re-Assessed. Wall Carpet has been Removed, Old 4"X4" Wall Tiles were found in the 2 Rooms. Mastic/Adhesive is exposed. Sheet Rock is being placed over Tiles in Reading Room. Both rooms are currently under construction. No other changes as of this date.		
02/12/2018	This Material is unchanged as of this date.		
08/06/2018	This Material is unchanged as of this date.		
02/04/2019	This Material is unchanged as of this date.		
08/12/2019	This Material is unchanged as of this date.		
02/04/2020	This Material is unchanged as of this date.		
08/26/2020	This Material is unchanged as of this date.		
02/08/2021	This Material is unchanged as of this date.		
08/09/2021	This Material is unchanged as of this date.		
02/16/2022	This Material is unchanged as of this date.		
09-098AAA	ASSUMED	NO SAMPLE	( NS )

### CLASSROOMS 19-23 BUILDING (BUILDING G)

SPEECH ROOM, AND READING ROOM

MORTAR MISCELLANEOUS

640 SF

08/25/2017	Mastic/Adhesive for 4'x4' Tan Wall Tile. 320 SF in each Room. This Material is in GOOD condition as of this date.		
02/12/2018	This Material is unchanged as of this date.		

# SURVEY REPORT FOR

## PIEDMONT MIDDLE SCHOOL

BUILDING NAME

LOCATION

MATERIAL TYPE

QTY (APPROXIMATE)

COMMENTS

SAMPLE NO.	ASBESTOS CONTENT	ASBESTOS NAME	ASBESTOS CODE
08/06/2018	This Material is unchanged as of this date.		
02/04/2019	This Material is unchanged as of this date.		
08/12/2019	This Material is unchanged as of this date.		
02/04/2020	This Material is unchanged as of this date.		
08/26/2020	This Material is unchanged as of this date.		
02/08/2021	This Material is unchanged as of this date.		
08/09/2021	This Material is unchanged as of this date.		
02/16/2022	This Material is unchanged as of this date.		
17-175AAA	ASSUMED	NO SAMPLE	( NS )

### CLASSROOMS 19-23 BUILDING (BUILDING G)

SPEECH ROOM, AND READING ROOM

WALL TILE

645 SF

11/05/2007	1'X1' Glued-on Wall and Ceiling Tile. Damage: <50% Physical Damage - Tiles Damaged in all Rooms on both Walls and Ceiling. This Material is in POOR condition as of this date.		
11/30/2011	Quantity Re-Assessed and changed from 1,800 SF to 645 SF. Additional Damage observed - in the form of Speech Room has 1 Tile loose. No other changes as of this date.		
03/03/2014	This Material is unchanged as of this date.		
08/28/2014	This Material is unchanged as of this date.		
03/18/2015	This Material is unchanged as of this date.		
09/16/2015	This Material is unchanged as of this date.		
03/16/2016	This Material is unchanged as of this date.		
09/12/2016	This Material is unchanged as of this date.		
03/27/2017	This Material is unchanged as of this date.		
08/25/2017	Additional Damage Observed. <50% Physical Damage - Both Rooms have Scattered Damages. Speech Room now has 4 Tiles Loose. No other changes as of this date.		
02/12/2018	This Material is unchanged as of this date.		

# SURVEY REPORT FOR

## PIEDMONT MIDDLE SCHOOL

BUILDING NAME

LOCATION

MATERIAL TYPE

QTY (APPROXIMATE)

COMMENTS

SAMPLE NO.	ASBESTOS CONTENT	ASBESTOS NAME	ASBESTOS CODE
08/06/2018	This Material is unchanged as of this date.		
02/04/2019	This Material is unchanged as of this date.		
08/12/2019	This Material is unchanged as of this date.		
02/04/2020	This Material is unchanged as of this date.		
08/26/2020	This Material is unchanged as of this date.		
02/08/2021	This Material is unchanged as of this date.		
08/09/2021	This Material is unchanged as of this date.		
02/16/2022	This Material is unchanged as of this date.		
07-043AAA	ASSUMED	NO SAMPLE	( NS )

### CLASSROOMS 19-23 BUILDING (BUILDING G)

SPEECH ROOM, AND READING ROOM

WALL TILE

640 SF

08/25/2017	4'x4' Tan Wall Tile. 320 SF in each Room. This Material is in GOOD condition as of this date.		
02/12/2018	This Material is unchanged as of this date.		
08/06/2018	This Material is unchanged as of this date.		
02/04/2019	Material Re-assessed. Material may be Behind Gypsum Board. No other changes as of this date.		
08/12/2019	This Material is unchanged as of this date.		
02/04/2020	This Material is unchanged as of this date.		
08/26/2020	This Material is unchanged as of this date.		
02/08/2021	This Material is unchanged as of this date.		
08/09/2021	This Material is unchanged as of this date.		
02/16/2022	This Material is unchanged as of this date.		

17-175AAA	ASSUMED	NO SAMPLE	( NS )
-----------	---------	-----------	--------

# SURVEY REPORT FOR

## PIEDMONT MIDDLE SCHOOL

BUILDING NAME

LOCATION

MATERIAL TYPE

QTY (APPROXIMATE)

COMMENTS

SAMPLE NO.	ASBESTOS CONTENT	ASBESTOS NAME	ASBESTOS CODE
------------	------------------	---------------	---------------

### CLASSROOMS 19-23 BUILDING (BUILDING G)

SPEECH ROOM, AND READING ROOM

WALL TILE MASTIC

645 SF

11/05/2007	Mastic/Adhesive for 1'X1' Glued-on Wall and Ceiling Tile. Damage: <50% Physical Damage - Tiles damaged in all rooms on both Walls and Ceiling. This Material is in POOR condition as of this date.
04/17/2008	This Material is Mastic/Adhesive for 1'X1' Glued-on Wall and Ceiling Tile. Original entry updated. This Material is in GOOD condition as of this date.
09/03/2009	Entry passed in error. Material incorrectly identified. Damage remains in <50% Physical Damage due to Damaged Tiles. Material condition changed from GOOD to POOR overall as of this date.
11/30/2011	Quantity Re-Assessed and changed from 1,800 SF to 645 SF. Additional Damage observed - in the form of Speech Room has 1 Tile loose. No other changes as of this date.
03/03/2014	This Material is unchanged as of this date.
08/28/2014	This Material is unchanged as of this date.
03/18/2015	This Material is unchanged as of this date.
09/16/2015	This Material is unchanged as of this date.
03/16/2016	This Material is unchanged as of this date.
09/12/2016	This Material is unchanged as of this date.
03/27/2017	This Material is unchanged as of this date.
08/25/2017	Additional Damage Observed. <50% Physical Damage - Both Rooms have Scattered Damages. Speech Room now has 4 Tiles Loose. No other changes as of this date.
02/12/2018	This Material is unchanged as of this date.
08/06/2018	Material Re-assessed. Partial Repairs made, some Tiles have been Replaced. No other changes as of this date.
08/12/2019	This Material is unchanged as of this date.
02/04/2020	This Material is unchanged as of this date.
08/26/2020	This Material is unchanged as of this date.
02/08/2021	This Material is unchanged as of this date.
08/09/2021	This Material is unchanged as of this date.
02/16/2022	This Material is unchanged as of this date.

SF= Sq. Ft, I=Inches, LF=Linear Ft., N=Number, EA=Each

*HazMat Doc. All Rights Reserved.*

118

***HazMat Doc***

AHERA Report B - Survey

# SURVEY REPORT FOR

**PIEDMONT MIDDLE SCHOOL**

**BUILDING NAME**

**LOCATION**

**MATERIAL TYPE**

**QTY (APPROXIMATE)**

**COMMENTS**

SAMPLE NO.	ASBESTOS CONTENT	ASBESTOS NAME	ASBESTOS CODE
07-043AAA	ASSUMED	NO SAMPLE	( NS )

# SURVEY REPORT FOR

## PIEDMONT MIDDLE SCHOOL

BUILDING NAME

LOCATION

MATERIAL TYPE

QTY (APPROXIMATE)

COMMENTS

SAMPLE NO.	ASBESTOS CONTENT	ASBESTOS NAME	ASBESTOS CODE
------------	------------------	---------------	---------------

### CLASSROOMS 26-31 BUILDING (BUILDING L)

### CLASSROOMS 26-31 BUILDING (BUILDING L)

03/05/2007 BUILDING NOTES:

03/05/2007 Building Name changed from CLASSROOMS 26-31 to CLASSROOMS 26-31 BUILDING. No other changes as of this date.

### CLASSROOMS 26-31 BUILDING (BUILDING L)

CLASSROOMS 26-31

BASEBOARD MASTIC

600 LF

09/06/2005 Mastic/Adhesive for 4" Black Baseboard (Updated old entry 4" Blue Baseboard 2/12/18). This Material is in GOOD condition as of this date. (Original Entry updated on 03/18/15) (Original Entry Updated on 8/25/2017).

03/03/2014 This Material is unchanged as of this date.

08/28/2014 This Material is unchanged as of this date.

03/18/2015 Baseboard is Blue. Original entry updated. No other changes as of this date.

09/16/2015 This Material is unchanged as of this date.

03/16/2016 This Material is unchanged as of this date.

09/12/2016 This Material is unchanged as of this date.

03/03/2017 Sample 17-041-057 collected from Building L, Classroom L1, Off-White Adhesive for 4" Blue Baseboard. Sample 17-041-058 collected from Building L, Classroom L5, Off-White Adhesive for 4" Blue Baseboard.

03/27/2017 This Material is unchanged as of this date.

08/25/2017 Original Mastic/Adhesive for 4" Blue Baseboard Replaced and Removed with Mastic/Adhesive for 4" Brown Baseboard. This Material is in GOOD condition as of this date (Original Entry Updated).

02/12/2018 Material Re-assessed. 4" Grey Baseboard has been replaced with New 4" Black Baseboard installed during 2017 Modernization Project. Old Mastic/Adhesive may still Exist under New Material. No other changes as of this date.

08/06/2018 This Material is unchanged as of this date.

02/04/2019 This Material is unchanged as of this date.

08/12/2019 This Material is unchanged as of this date.

02/04/2020 This Material is unchanged as of this date.

# SURVEY REPORT FOR

## PIEDMONT MIDDLE SCHOOL

**BUILDING NAME****LOCATION****MATERIAL TYPE****QTY (APPROXIMATE)****COMMENTS**

SAMPLE NO.	ASBESTOS CONTENT	ASBESTOS NAME	ASBESTOS CODE
08/26/2020	Damage Observed. <5% Physical Damage - in the form of 18 LF of Baseboard has been Removed from Classroom 30 on the East Wall. Material condition changed from GOOD to FAIR overall. Friability changed from Non-Friable to Friable. No other changes as of this date.		
02/08/2021	This Material is unchanged as of this date.		
08/09/2021	This Material is unchanged as of this date.		
02/16/2022	This Material is unchanged as of this date.		
05-212AAA	ASSUMED	NO SAMPLE	( NS )
17-041-057	ND	NONE DETECTED	( ND )
17-041-058	ND	NONE DETECTED	( ND )

### CLASSROOMS 26-31 BUILDING (BUILDING L)

CLASSROOMS 26-31

CARPET MASTIC

5,400 SF

09/06/2005	Mastic/Adhesive for Multi-Colored Carpet. This Material is in GOOD condition as of this date (Original Entry updated on 11/30/11).		
11/30/2011	Carpet is Multicolored. Original entry updated. No other changes as of this date.		
03/03/2014	This Material is unchanged as of this date.		
08/28/2014	This Material is unchanged as of this date.		
03/18/2015	This Material is unchanged as of this date.		
09/16/2015	This Material is unchanged as of this date.		
03/16/2016	This Material is unchanged as of this date.		
09/12/2016	Damage observed. Damage: <5% Physical Damage - approximately 50 LF of Carpet has torn seams in Rooms 26 and 27. Material condition changed from GOOD to FAIR overall. Friability changed from Non to Low. No other changes as of this date		
03/03/2017	Sample 17-041-056 collected from Building L, Classroom L1, Yellow Adhesive for Carpet on Wood substrate. Sample 17-041-057A collected from Building L, Classroom L5, Yellow Adhesive for Carpet on Wood substrate.		
03/27/2017	This Material is unchanged as of this date.		
08/25/2017	Material Re-Assessed. Carpet has been Removed from Classroom 26 and Classroom 27. Old Mastic may remain under the new "2'x2' Black and Blue Rubber Flooring Tiles". No other changes as of this date.		
02/12/2018	Material Re-assessed. Old Mastic/Adhesive may still exist under new Grey/Black Carpet installed during 2017 Modernization Project. Multi-Colored Carpet Removed. No other changes as of this date.		

# SURVEY REPORT FOR

## PIEDMONT MIDDLE SCHOOL

BUILDING NAME

LOCATION

MATERIAL TYPE

QTY (APPROXIMATE)

COMMENTS

SAMPLE NO.	ASBESTOS CONTENT	ASBESTOS NAME	ASBESTOS CODE
08/06/2018	This Material is unchanged as of this date.		
02/04/2019	This Material is unchanged as of this date.		
08/12/2019	This Material is unchanged as of this date.		
02/04/2020	This Material is unchanged as of this date.		
08/26/2020	This Material is unchanged as of this date.		
02/08/2021	This Material is unchanged as of this date.		
08/09/2021	This Material is unchanged as of this date.		
02/16/2022	This Material is unchanged as of this date.		
05-212AAA	ASSUMED	NO SAMPLE	( NS )
17-041-056	ND	NONE DETECTED	( ND )
17-041-057A	ND	NONE DETECTED	( ND )

### CLASSROOMS 26-31 BUILDING (BUILDING L)

CLASSROOMS 26-31

FLOOR MASTIC

2000 SF

08/25/2017	Mastic/Adhesive for 2'x2' Black and Blue Rubber Flooring Tiles. Old Mastic may Remain under the New Material. This Material is in GOOD condition as of this date.		
02/12/2018	This Material is unchanged as of this date.		
08/06/2018	This Material is unchanged as of this date.		
02/04/2019	This Material is unchanged as of this date.		
08/12/2019	This Material is unchanged as of this date.		
02/04/2020	This Material is unchanged as of this date.		
08/26/2020	This Material is unchanged as of this date.		
02/08/2021	This Material is unchanged as of this date.		
08/09/2021	This Material is unchanged as of this date.		
02/16/2022	This Material is unchanged as of this date.		

17-175AAA	ASSUMED	NO SAMPLE	( NS )
-----------	---------	-----------	--------



# SURVEY REPORT FOR

## PIEDMONT MIDDLE SCHOOL

**BUILDING NAME****LOCATION****MATERIAL TYPE****QTY (APPROXIMATE)****COMMENTS**

SAMPLE NO.	ASBESTOS CONTENT	ASBESTOS NAME	ASBESTOS CODE
------------	------------------	---------------	---------------

**CLASSROOMS 26-31 BUILDING (BUILDING L)**

## CLASSROOMS 26-31

## PRESSED WOOD WALL PANEL

7,440 SF

05/13/2009	Pressed Wood under Vinyl Wall Cover on 4'X10' Vinyl Covered Panels. This Material is in GOOD condition as of this date. (Original Entry updated on 09/03/09.)
09/03/2009	Material Re-Assessed. Material Type changed from VINYL WALL COVER to PRESSED WOOD WALL PANEL. Material Description changed from ' VINYL Wall Cover ON 4'X10' VINYL COVERED WALL PANELS. ' to ' Pressed Wood under vinyl wall cover ON 4'X10' VINYL COVERED WALL PANELS. Original entry updated. No other changes as of this date.
03/03/2014	This Material is unchanged as of this date.
08/28/2014	This Material is unchanged as of this date.
03/18/2015	This Material is unchanged as of this date.
09/16/2015	This Material is unchanged as of this date.
03/16/2016	This Material is unchanged as of this date.
09/12/2016	This Material is unchanged as of this date.
03/27/2017	This Material is unchanged as of this date.
02/12/2018	This Material is unchanged as of this date.
08/06/2018	This Material is unchanged as of this date.
02/04/2019	This Material is unchanged as of this date.
08/12/2019	This Material is unchanged as of this date.
02/04/2020	This Material is unchanged as of this date.
08/26/2020	Damage Observed. <5% Physical Damage - in the form of 3 LF of Peeling by West Windows and 2 SF of Holes on South Wall of Classroom 26. Material condition changed from GOOD to FAIR overall. Friability changed from Non-Friable to Friable. No other changes as of this date.
02/08/2021	This Material is unchanged as of this date.
08/09/2021	This Material is unchanged as of this date.
02/16/2022	This Material is unchanged as of this date.

**09-098AAA****ASSUMED****NO SAMPLE****( NS )**

# SURVEY REPORT FOR

## PIEDMONT MIDDLE SCHOOL

BUILDING NAME

LOCATION

MATERIAL TYPE

QTY (APPROXIMATE)

COMMENTS

SAMPLE NO.	ASBESTOS CONTENT	ASBESTOS NAME	ASBESTOS CODE
------------	------------------	---------------	---------------

### CLASSROOMS 26-31 BUILDING (BUILDING L)

#### CLASSROOMS 26-31

#### PRESSED WOOD WALL PANEL MASTIC

7,440 SF

05/13/2009	Mastic/Adhesive for 4'X10' Pressed Wood Wall Panels. This Material is in GOOD condition as of this date.
09/03/2009	Material Description changed from 'Mastic/Adhesive for 4'X10' Vinyl Covered Wall Panels.' to 'Mastic/Adhesive for 4'X10' pressed wood WALL PANELS.' No other changes as of this date.
03/03/2014	This Material is unchanged as of this date.
08/28/2014	This Material is unchanged as of this date.
03/18/2015	This Material is unchanged as of this date.
09/16/2015	This Material is unchanged as of this date.
03/16/2016	This Material is unchanged as of this date.
09/12/2016	This Material is unchanged as of this date.
03/27/2017	This Material is unchanged as of this date.
08/25/2017	This Material is unchanged as of this date.
02/12/2018	This Material is unchanged as of this date.
08/06/2018	This Material is unchanged as of this date.
02/04/2019	This Material is unchanged as of this date.
08/12/2019	This Material is unchanged as of this date.
02/04/2020	This Material is unchanged as of this date.
08/26/2020	Damage Observed. <5% Physical Damage - in the form of 3 LF of Peeling by West Windows and 2 SF of Holes on South Wall of Classroom 26. Material condition changed from GOOD to FAIR overall. Friability changed from Non-Friable to Friable. No other changes as of this date.
02/08/2021	This Material is unchanged as of this date.
08/09/2021	This Material is unchanged as of this date.
02/16/2022	This Material is unchanged as of this date.

09-098AAA

ASSUMED

NO SAMPLE

( NS )

# SURVEY REPORT FOR

## PIEDMONT MIDDLE SCHOOL

BUILDING NAME

LOCATION

MATERIAL TYPE

QTY (APPROXIMATE)

COMMENTS

SAMPLE NO.	ASBESTOS CONTENT	ASBESTOS NAME	ASBESTOS CODE
------------	------------------	---------------	---------------

### CLASSROOMS 26-31 BUILDING (BUILDING L)

CLASSROOMS 26-31

SINK UNDERCOATING

24 SF

08/30/2010 Black Thermal Undercoating on Sink. (6 EA Sinks). This Material is in GOOD condition as of this date. (Original Entry updated on 11/30/11.)

11/30/2011 Thermal Undercoating is Black. Original entry updated. No other changes as of this date.

03/03/2014 This Material is unchanged as of this date.

08/28/2014 This Material is unchanged as of this date.

03/18/2015 This Material is unchanged as of this date.

09/16/2015 This Material is unchanged as of this date.

03/16/2016 This Material is unchanged as of this date.

09/12/2016 This Material is unchanged as of this date.

03/27/2017 This Material is unchanged as of this date.

08/25/2017 This Material is unchanged as of this date.

02/12/2018 This Material is unchanged as of this date.

08/06/2018 This Material is unchanged as of this date.

02/04/2019 This Material is unchanged as of this date.

08/12/2019 This Material is unchanged as of this date.

02/04/2020 This Material is unchanged as of this date.

08/26/2020 This Material is unchanged as of this date.

02/08/2021 This Material is unchanged as of this date.

08/09/2021 This Material is unchanged as of this date.

02/16/2022 This Material is unchanged as of this date.

10-174AAA	ASSUMED	NO SAMPLE	( NS )
-----------	---------	-----------	--------

# SURVEY REPORT FOR

## PIEDMONT MIDDLE SCHOOL

BUILDING NAME

LOCATION

MATERIAL TYPE

QTY (APPROXIMATE)

COMMENTS

SAMPLE NO.	ASBESTOS CONTENT	ASBESTOS NAME	ASBESTOS CODE
------------	------------------	---------------	---------------

### CLASSROOMS 26-31 BUILDING (BUILDING L)

#### CLASSROOMS 26-31

##### SUSPENDED CEILING TILE

5,400 SF

09/06/2005	2'X4' Suspended Ceiling Tile. This Material is in GOOD condition as of this date.
04/17/2008	Tiles are Water Damaged as follows: Classroom 26, 6 Tiles; Classroom 27, 4 Tiles; Classroom 28, 6 Tiles; Classroom 29, 10 Tiles; Classroom 31, 2 Tiles. Damaged Tiles are mostly on the West Side. This Material is in FAIR condition as of this date.
05/13/2009	Water Damage remains >10%, and this Material is unchanged as of this date.
03/10/2010	Additional Damage observed in the form of Classroom 30 has 10 Tiles Water Damaged with degradation condition. Material is in POOR condition overall as of this date. No other changes as of this date.
11/30/2011	Additional Damage - in the form of the following Classrooms have additional Water Damaged Tiles: Classroom 26, 8 Tiles; Classroom 27, 8 Tiles; Classroom 28, 3 Tiles; Classroom 29, 10 Tiles; and Classroom 30, 2 Tiles. Also, 1 Tile is missing in Classroom 26. Material remains in POOR condition as of this date.
04/03/2013	Material condition Re-Assessed. Damaged Tiles in Rooms 26 and 27 have been removed and replaced with new Tiles. Material remains in POOR condition overall. No other changes as of this date.
03/03/2014	Additional Damage observed. 1 Tile is broken in Classroom 28. No other changes as of this date.
08/28/2014	This Material is unchanged as of this date.
03/18/2015	This Material is unchanged as of this date.
09/16/2015	This Material is unchanged as of this date.
03/16/2016	Damaged Tiles replaced. Additional Damage observed. Classroom 28 has 7 Tiles with Water Damage; and 1 broken Tile. Classroom 31 has 2 Tiles with Water Damage. Material condition changed from POOR to FAIR. No other changes as of this date.
09/12/2016	Damages are as follows: Room 26 and 27 each has 1 Tile with Water stains. Room 28 has 9 Water stained Tiles. Room 29 has 36 Water stained Tiles. Room 30 has 12 Water stained Tiles. Room 31 has 5 Water stained Tiles. No other changes as of this date.
03/27/2017	This Material is unchanged as of this date.
08/25/2017	Additional Damage and Repairs Observed. Classroom 26 and Classroom 27 Water Damage has been painted over. Classroom 28 now has 17 Water Stained Tiles. No other changes as of this date.
02/12/2018	This Material is unchanged as of this date.
08/06/2018	This Material is unchanged as of this date.

# SURVEY REPORT FOR

## PIEDMONT MIDDLE SCHOOL

BUILDING NAME

LOCATION

MATERIAL TYPE

QTY (APPROXIMATE)

COMMENTS

SAMPLE NO.	ASBESTOS CONTENT	ASBESTOS NAME	ASBESTOS CODE
------------	------------------	---------------	---------------

02/04/2019 This Material is unchanged as of this date.

08/12/2019 This Material is unchanged as of this date.

02/04/2020 This Material is unchanged as of this date.

08/26/2020 This Material is unchanged as of this date.

02/08/2021 This Material is unchanged as of this date.

08/09/2021 This Material is unchanged as of this date.

02/16/2022 This Material is unchanged as of this date.

05-212AAA	ASSUMED	NO SAMPLE	( NS )
-----------	---------	-----------	--------

### CLASSROOMS 26-31 BUILDING (BUILDING L)

CLASSROOMS 26-31

VINYL WALL COVER

7,440 SF

09/06/2005 4'X10' Vinyl Cover on Pressed Wood Wall Panels. This Material is in GOOD condition as of this date.

03/03/2014 This Material is unchanged as of this date.

08/28/2014 This Material is unchanged as of this date.

03/18/2015 This Material is unchanged as of this date.

09/16/2015 This Material is unchanged as of this date.

03/16/2016 This Material is unchanged as of this date.

09/12/2016 This Material is unchanged as of this date.

03/27/2017 This Material is unchanged as of this date.

02/12/2018 This Material is unchanged as of this date.

08/06/2018 This Material is unchanged as of this date.

02/04/2019 This Material is unchanged as of this date.

08/12/2019 This Material is unchanged as of this date.

02/04/2020 This Material is unchanged as of this date.

# SURVEY REPORT FOR

## PIEDMONT MIDDLE SCHOOL

BUILDING NAME

LOCATION

MATERIAL TYPE

QTY (APPROXIMATE)

COMMENTS

SAMPLE NO.	ASBESTOS CONTENT	ASBESTOS NAME	ASBESTOS CODE
08/26/2020	Damage Observed. <5% Physical Damage - in the form of 3 LF of Peeling by West Windows and 2 SF of Holes on South Wall of Classroom 26. Material condition changed from GOOD to FAIR overall. Friability changed from Non-Friable to Friable. No other changes as of this date.		
02/08/2021	This Material is unchanged as of this date.		
08/09/2021	This Material is unchanged as of this date.		
02/16/2022	This Material is unchanged as of this date.		
05-212AAA	ASSUMED	NO SAMPLE	( NS )

### CLASSROOMS 26-31 BUILDING (BUILDING L)

#### CLASSROOMS 26-31

##### VINYL WALL COVER MASTIC

7,440 SF

09/06/2005	Mastic/Adhesive for Vinyl Covering on 4'X10' vinyl Covered Wall Panels. This Material is in GOOD condition as of this date.		
03/03/2014	This Material is unchanged as of this date.		
08/28/2014	This Material is unchanged as of this date.		
03/18/2015	This Material is unchanged as of this date.		
09/16/2015	This Material is unchanged as of this date.		
03/16/2016	This Material is unchanged as of this date.		
09/12/2016	This Material is unchanged as of this date.		
03/27/2017	This Material is unchanged as of this date.		
08/25/2017	This Material is unchanged as of this date.		
02/12/2018	This Material is unchanged as of this date.		
08/06/2018	This Material is unchanged as of this date.		
02/04/2019	This Material is unchanged as of this date.		
08/12/2019	This Material is unchanged as of this date.		
02/04/2020	This Material is unchanged as of this date.		
08/26/2020	Damage Observed. <5% Physical Damage - in the form of 3 LF of Peeling by West Windows and 2 SF of Holes on South Wall of Classroom 26. Material condition changed from GOOD to FAIR overall. Friability changed from Non-Friable to Friable. No other changes as of this date.		

# SURVEY REPORT FOR

## PIEDMONT MIDDLE SCHOOL

BUILDING NAME

LOCATION

MATERIAL TYPE

QTY (APPROXIMATE)

COMMENTS

SAMPLE NO.	ASBESTOS CONTENT	ASBESTOS NAME	ASBESTOS CODE
------------	------------------	---------------	---------------

02/08/2021 This Material is unchanged as of this date.

08/09/2021 This Material is unchanged as of this date.

02/16/2022 This Material is unchanged as of this date.

05-212AAA	ASSUMED	NO SAMPLE	( NS )
-----------	---------	-----------	--------

### CLASSROOMS 26-31 BUILDING (BUILDING L)

EXTERIOR WALLS

WEATHER PROOFING (OUTSIDE)

3,800 SF

08/23/2006 Weather Proofing Wall Panels. This Material is in GOOD condition as of this date.

03/03/2014 This Material is unchanged as of this date.

08/28/2014 This Material is unchanged as of this date.

03/18/2015 This Material is unchanged as of this date.

09/16/2015 This Material is unchanged as of this date.

03/16/2016 This Material is unchanged as of this date.

09/12/2016 This Material is unchanged as of this date.

03/27/2017 This Material is unchanged as of this date.

08/25/2017 This Material is unchanged as of this date.

02/12/2018 This Material is unchanged as of this date.

08/06/2018 This Material is unchanged as of this date.

02/04/2019 This Material is unchanged as of this date.

08/12/2019 This Material is unchanged as of this date.

02/04/2020 This Material is unchanged as of this date.

08/26/2020 This Material is unchanged as of this date.

02/08/2021 This Material is unchanged as of this date.

08/09/2021 This Material is unchanged as of this date.

02/16/2022 This Material is unchanged as of this date.

05-212AAA	ASSUMED	NO SAMPLE	( NS )
-----------	---------	-----------	--------

SF=Sq. Ft, I=Inches, LF=Linear Ft., N=Number, EA=Each

HazMat Doc. All Rights Reserved.

129

**HazMat Doc**

AHERA Report B - Survey

# SURVEY REPORT FOR

**PIEDMONT MIDDLE SCHOOL**

**BUILDING NAME**

**LOCATION**

**MATERIAL TYPE**

**QTY (APPROXIMATE)**

**COMMENTS**

SAMPLE NO.	ASBESTOS CONTENT	ASBESTOS NAME	ASBESTOS CODE
06-223AAA	ASSUMED	NO SAMPLE	' NS '



# SURVEY REPORT FOR

## PIEDMONT MIDDLE SCHOOL

BUILDING NAME

LOCATION

MATERIAL TYPE

QTY (APPROXIMATE)

COMMENTS

SAMPLE NO.	ASBESTOS CONTENT	ASBESTOS NAME	ASBESTOS CODE
------------	------------------	---------------	---------------

### CLASSROOMS P1, P4-P5 PORTABLE BUILDING

### CLASSROOMS P1, P4-P5 PORTABLE BUILDING

09/06/2005 BUILDING NOTES:

09/06/2005 PORTABLE P1  
BY AMERICAN MODULAR SYS; DATE 12/04; OSA# 01-106623;  
SERIAL# 04-961-002A, 04-961-002B, 04-961-002C.  
PORTABLE P4  
BY AMERICAN MODULAR SYS; DATE 12/04; OSA# 01-106623;  
SERIAL# 04-961-001A, 04-961-001B, 04-961-001C.  
PORTABLE P5  
BY AMERICAN MODULAR SYS; DATE 05/05; OSA# 01-106623;  
SERIAL# 05-107-002A, 05-107-002B, 05-107-002C.  
This Entry for informational and tracking purposes.

03/05/2007 Building Name changed from PORTABLES P1, P4, AND P5 to CLASSROOMS P1, P4-P5 PORTABLE BUILDING. No other changes as of this date.

### CLASSROOMS P1, P4-P5 PORTABLE BUILDING

PORTABLE P4 (BUILDING Q) AND PORTABLE P5 (BUILDING S)

BASEBOARD MASTIC

116 LF

03/01/2017 White Mastic for 4" Blue Baseboard. This Material is in GOOD condition as of this date.

03/01/2017 Sample 17-041-23 collected from Bldg Q Portable, White Mastic for 4" Baseboard.

03/03/2017 Sample 17-041-068 collected from Portable Bldg. S, Off-White Adhesive for 4" Blue Baseboard.

08/25/2017 This Material is unchanged as of this date.

02/12/2018 Material Re-assessed. 4" Blue Baseboard has been replaced with New Material installed during 2017 Modernization Project. Old Mastic/Adhesive may still Exist under New Material. No other changes as of this date.

08/06/2018 This Material is unchanged as of this date.

02/04/2019 This Material is unchanged as of this date.

08/12/2019 This Material is unchanged as of this date.

04/02/2020 This Material is unchanged as of this date.

08/26/2020 This Material is unchanged as of this date.

# SURVEY REPORT FOR

## PIEDMONT MIDDLE SCHOOL

BUILDING NAME

LOCATION

MATERIAL TYPE

QTY (APPROXIMATE)

COMMENTS

SAMPLE NO.	ASBESTOS CONTENT	ASBESTOS NAME	ASBESTOS CODE
------------	------------------	---------------	---------------

02/08/2021 This Material is unchanged as of this date.

08/09/2021 This Material is unchanged as of this date.

02/16/2022 This Material is unchanged as of this date.

17-041-23	ND	NONE DETECTED	( ND )
17-041-068	ND	NONE DETECTED	( ND )

### CLASSROOMS P1, P4-P5 PORTABLE BUILDING

PORTABLE P4 (BUILDING Q) AND PORTABLE P5 (BUILDING S)

CARPET MASTIC

1,920 SF

03/01/2017 Yellow Mastic/Adhesive for Carpet. This Material is in GOOD condition as of this date.

03/01/2017 Sample 17-041-22 collected from Bldg Q Portable, Yellow Mastic for Carpet.

03/03/2017 Sample 17-041-067 collected from Portable Bldg. S, Yellow Adhesive for Carpet on Wood.

03/27/2017 This Material is unchanged as of this date.

08/25/2017 This Material is unchanged as of this date.

02/12/2018 Material Re-assessed. Old Mastic/Adhesive may still exist under new Grey Carpet installed during 2017 Modernization Project. No other changes as of this date.

08/06/2018 This Material is unchanged as of this date.

02/04/2019 This Material is unchanged as of this date.

08/12/2019 This Material is unchanged as of this date.

04/02/2020 This Material is unchanged as of this date.

08/26/2020 This Material is unchanged as of this date.

02/08/2021 This Material is unchanged as of this date.

08/09/2021 This Material is unchanged as of this date.

02/16/2022 This Material is unchanged as of this date.

17-041-22	ND	NONE DETECTED	( ND )
17-041-067	ND	NONE DETECTED	( ND )

# SURVEY REPORT FOR

## PIEDMONT MIDDLE SCHOOL

BUILDING NAME

LOCATION

MATERIAL TYPE

QTY (APPROXIMATE)

COMMENTS

SAMPLE NO.	ASBESTOS CONTENT	ASBESTOS NAME	ASBESTOS CODE
------------	------------------	---------------	---------------

### CLASSROOMS P1, P4-P5 PORTABLE BUILDING

PORTABLES P1, P4, P5

PORTABLE BUILDING

2,880 SF

09/06/2005 New 2004 and 2005 Construction Relocatable Buildings per Manufacturer's Tag information.

03/03/2014 This Material is unchanged as of this date.

08/28/2014 This Material is unchanged as of this date.

03/18/2015 This Material is unchanged as of this date.

09/16/2015 This Material is unchanged as of this date.

03/16/2016 This Material is unchanged as of this date.

09/12/2016 This Material is unchanged as of this date.

03/27/2017 This Material is unchanged as of this date.

08/25/2017 This Material is unchanged as of this date.

02/12/2018 This Material is unchanged as of this date.

08/06/2018 This Material is unchanged as of this date.

02/04/2019 This Material is unchanged as of this date.

08/12/2019 This Material is unchanged as of this date.

04/02/2020 This Material is unchanged as of this date.

08/26/2020 This Material is unchanged as of this date.

02/08/2021 This Material is unchanged as of this date.

08/09/2021 This Material is unchanged as of this date.

02/16/2022 This Material is unchanged as of this date.

05-212.NS	NEW	NO SAMPLE	( NS )
-----------	-----	-----------	--------

# SURVEY REPORT FOR

## PIEDMONT MIDDLE SCHOOL

BUILDING NAME

LOCATION

MATERIAL TYPE

QTY (APPROXIMATE)

COMMENTS

SAMPLE NO.	ASBESTOS CONTENT	ASBESTOS NAME	ASBESTOS CODE
------------	------------------	---------------	---------------

### CLASSROOMS P2(BUILDING M)-P3(BUILDING N) PORTABLE BUILDING

### CLASSROOMS P2(BUILDING M)-P3(BUILDING N) PORTABLE BUILDING

03/05/2007 BUILDING NOTES:

03/05/2007 Building Name changed from PORTABLES P2-P3 to CLASSROOMS P2-P3 PORTABLE BUILDING. No other changes as of this date.

10/14/2008 Manufacturer's Tag Info:  
PORTABLE P3  
By Designed Mobile Systems Ind; Date 06/92; OSA# 57634; Serial # 2871-1, 2871-2.  
This entry for informational and tracking purposes.

### CLASSROOMS P2(BUILDING M)-P3(BUILDING N) PORTABLE BUILDING

CLASSROOM P2, P3

CARPET MASTIC

1,920 SF

11/30/2011 Mastic/Adhesive for Blue Carpet. (Apparent New Material identified by the AHERA accredited Inspector). This Material is in GOOD condition as of this date.

03/03/2014 This Material is unchanged as of this date.

08/28/2014 This Material is unchanged as of this date.

03/18/2015 This Material is unchanged as of this date.

09/16/2015 This Material is unchanged as of this date.

03/16/2016 This Material is unchanged as of this date.

09/12/2016 This Material is unchanged as of this date.

03/01/2017 Sample 17-041-18 collected from Bldg P Portable, Yellow Mastic for Carpet. Sample 17-041-20 collected from Bldg M Portable, Yellow Mastic for Carpet.

03/27/2017 This Material is unchanged as of this date.

08/25/2017 Material Location changed from CLASSROOM P2 to CLASSROOM P2, P3. Material Quantity changed from 960 SF to 1920 SF. No other changes as of this date.

02/12/2018 Material Re-assessed. Old Mastic/Adhesive may still exist under new Dark Grey Carpet installed during 2017 Modernization Project. Blue Carpet Removed. No other changes as of this date.

08/06/2018 This Material is unchanged as of this date.

02/04/2019 This Material is unchanged as of this date.

SF=Sq. Ft, I=Inches, LF=Linear Ft., N=Number, EA=Each

*HazMat Doc. All Rights Reserved.*

134

**HazMat Doc**

AHERA Report B - Survey

# SURVEY REPORT FOR

## PIEDMONT MIDDLE SCHOOL

**BUILDING NAME**

**LOCATION**

**MATERIAL TYPE**

**QTY (APPROXIMATE)**

**COMMENTS**

SAMPLE NO.	ASBESTOS CONTENT	ASBESTOS NAME	ASBESTOS CODE
08/12/2019	This Material is unchanged as of this date.		
02/04/2020	This Material is unchanged as of this date.		
08/26/2020	This Material is unchanged as of this date.		
02/08/2021	This Material is unchanged as of this date.		
08/09/2021	This Material is unchanged as of this date.		
02/16/2022	This Material is unchanged as of this date.		
11-202AAA	ASSUMED	NO SAMPLE	( NS )
17-041-18	ND	NONE DETECTED	( ND )
17-041-20	ND	NONE DETECTED	( ND )

### CLASSROOMS P2(BUILDING M)-P3(BUILDING N) PORTABLE BUILDING

#### CLASSROOM P3

#### VINYL FLOOR TILE

960 SF

11/30/2011	12"x12" Blue Vinyl Floor Tile. (Apparent New Material identified by the AHERA accredited Inspector). This Material is in GOOD condition as of this date (Original Entry Updated on 8/25/2017).		
03/03/2014	This Material is unchanged as of this date.		
08/28/2014	This Material is unchanged as of this date.		
03/18/2015	This Material is unchanged as of this date.		
09/16/2015	This Material is unchanged as of this date.		
03/16/2016	This Material is unchanged as of this date.		
09/12/2016	This Material is unchanged as of this date.		
03/03/2017	Sample 17-041-064 collected from Portable Bldg N, Blue 12" Vinyl Floor Tile.		
03/27/2017	This Material is unchanged as of this date.		
08/25/2017	Original 12"x12" Blue Vinyl Floor Tile Replaced with Blue Carpet. Original Material may exist under the Replacement Material. This Material is in GOOD condition as of this date.		
02/12/2018	Material Re-assessed. New Grey Carpet installed over the the top of Vinyl Floor Tile, 2017 Modernization Project. No other changes as of this date.		
08/06/2018	This Material is unchanged as of this date.		

# SURVEY REPORT FOR

## PIEDMONT MIDDLE SCHOOL

BUILDING NAME

LOCATION

MATERIAL TYPE

QTY (APPROXIMATE)

COMMENTS

SAMPLE NO.	ASBESTOS CONTENT	ASBESTOS NAME	ASBESTOS CODE
02/04/2019	This Material is unchanged as of this date.		
08/12/2019	This Material is unchanged as of this date.		
02/04/2020	This Material is unchanged as of this date.		
08/26/2020	This Material is unchanged as of this date.		
02/08/2021	This Material is unchanged as of this date.		
08/09/2021	This Material is unchanged as of this date.		
02/16/2022	This Material is unchanged as of this date.		

11-202AAA	ASSUMED	NO SAMPLE	( NS )
17-041-064	ND	NONE DETECTED	( ND )

### CLASSROOMS P2(BUILDING M)-P3(BUILDING N) PORTABLE BUILDING

#### CLASSROOM P3

##### VINYL FLOOR TILE MASTIC

960 SF

11/30/2011	Mastic/Adhesive for 12"x12" Blue Vinyl Floor Tile. (Apparent New Material identified by the AHERA accredited Inspector). This Material is in GOOD condition as of this date (Original Entry Update on 8/25/2017).		
03/03/2014	This Material is unchanged as of this date.		
08/28/2014	This Material is unchanged as of this date.		
03/18/2015	This Material is unchanged as of this date.		
09/16/2015	This Material is unchanged as of this date.		
03/16/2016	This Material is unchanged as of this date.		
09/12/2016	This Material is unchanged as of this date.		
03/03/2017	Sample 17-041-065 collected from Portable Bldg N, Black Adhesive for Blue 12" Vinyl Floor Tile.		
03/27/2017	This Material is unchanged as of this date.		
08/25/2017	Original Mastic/Adhesive for 12"x12" Blue Vinyl Floor Tile Replaced with Blue Carpet. Original Material may exist under the Replacement Material. This Material is in GOOD condition as of this date.		
02/12/2018	Material Re-assessed. New Grey Carpet installed over the the top of Vinyl Floor Tile, 2017 Modernization Project. May Exist under new Material. No other changes as of this date.		
08/06/2018	This Material is unchanged as of this date.		

# SURVEY REPORT FOR

## PIEDMONT MIDDLE SCHOOL

BUILDING NAME

LOCATION

MATERIAL TYPE

QTY (APPROXIMATE)

COMMENTS

SAMPLE NO.	ASBESTOS CONTENT	ASBESTOS NAME	ASBESTOS CODE
02/04/2019	This Material is unchanged as of this date.		
08/12/2019	This Material is unchanged as of this date.		
02/04/2020	This Material is unchanged as of this date.		
08/26/2020	This Material is unchanged as of this date.		
02/08/2021	This Material is unchanged as of this date.		
08/09/2021	This Material is unchanged as of this date.		
02/16/2022	This Material is unchanged as of this date.		

11-202AAA	ASSUMED	NO SAMPLE	( NS )
17-041-065	ND	NONE DETECTED	( ND )

### CLASSROOMS P2(BUILDING M)-P3(BUILDING N) PORTABLE BUILDING

PORTABLE P2 & P3

BASEBOARD MASTIC

280 LF

11/30/2011	Mastic/Adhesive for 4" Blue Baseboard. (Apparent New Material identified by the AHERA accredited Inspector). This Material is in GOOD condition as of this date (Original Entry Updated on 8/25/2017).		
03/03/2014	This Material is unchanged as of this date.		
08/28/2014	This Material is unchanged as of this date.		
03/18/2015	This Material is unchanged as of this date.		
09/16/2015	This Material is unchanged as of this date.		
03/16/2016	This Material is unchanged as of this date.		
09/12/2016	This Material is unchanged as of this date.		
03/01/2017	Sample 17-041-19 Bldg P Portable, White Mastic for 4" Baseboard. Sample 17-041-21 collected from Bldg M Portable, White Mastic for 4" Baseboard.		
03/03/2017	Sample 17-041-066 collected from Portable Bldg N, Off-White Adhesive for 4" Blue Baseboard.		
03/27/2017	This Material is unchanged as of this date.		
08/25/2017	Material Description changed from "Mastic/Adhesive for 4" Blue Baseboard" to "Mastic/Adhesive for 4" Brown Baseboard". This Material is in GOOD condition. Original entry updated.		

# SURVEY REPORT FOR

## PIEDMONT MIDDLE SCHOOL

BUILDING NAME

LOCATION

MATERIAL TYPE

QTY (APPROXIMATE)

COMMENTS

SAMPLE NO.	ASBESTOS CONTENT	ASBESTOS NAME	ASBESTOS CODE
02/12/2018	Material Re-assessed. 4" Grey Baseboard has been replaced with 4" Dark Grey Baseboard installed during 2017 Modernization Project. Old Mastic/Adhesive may still Exist under New Material. No other changes as of this date.		
08/06/2018	This Material is unchanged as of this date.		
02/04/2019	This Material is unchanged as of this date.		
08/12/2019	This Material is unchanged as of this date.		
02/04/2020	This Material is unchanged as of this date.		
08/26/2020	This Material is unchanged as of this date.		
02/08/2021	This Material is unchanged as of this date.		
08/09/2021	This Material is unchanged as of this date.		
02/16/2022	This Material is unchanged as of this date.		

11-202AAA	ASSUMED	NO SAMPLE	( NS )
17-041-19	ND	NONE DETECTED	( ND )
17-041-21	ND	NONE DETECTED	( ND )

### CLASSROOMS P2(BUILDING M)-P3(BUILDING N) PORTABLE BUILDING

#### PORTABLES P2-P3

##### BASEBOARD MASTIC

280 LF

09/06/2005	Mastic/Adhesive for 4" Brown Baseboard. This Material is in GOOD condition as of this date (Original Entry Updated).		
11/30/2011	Material Re-Assessed and Brown Baseboard has been removed. Old Mastic/Adhesive may exist under new Baseboard Mastic/Adhesive. No other changes as of this date.		
03/03/2014	This Material is unchanged as of this date.		
08/28/2014	This Material is unchanged as of this date.		
03/18/2015	This Material is unchanged as of this date.		
09/16/2015	This Material is unchanged as of this date.		
03/16/2016	This Material is unchanged as of this date.		
09/12/2016	This Material is unchanged as of this date.		



# SURVEY REPORT FOR

## PIEDMONT MIDDLE SCHOOL

**BUILDING NAME**

**LOCATION**

**MATERIAL TYPE**

**QTY (APPROXIMATE)**

**COMMENTS**

SAMPLE NO.	ASBESTOS CONTENT	ASBESTOS NAME	ASBESTOS CODE
03/27/2017	This Material is unchanged as of this date.		
08/25/2017	Material Replaced. Original "Mastic/Adhesive for 4" Brown Baseboard" Replaced with New "Mastic/Adhesive for 4" Brown Baseboard". This Material is in GOOD condition. Original entry updated.		
02/12/2018	Material Re-assessed. 4" Grey Baseboard has been replaced with 4" Dark Grey Baseboard installed during 2017 Modernization Project. Old Mastic/Adhesive may still Exist under New Material. No other changes as of this date.		
08/06/2018	This Material is unchanged as of this date.		
02/04/2019	This Material is unchanged as of this date.		
08/12/2019	This Material is unchanged as of this date.		
02/04/2020	This Material is unchanged as of this date.		
08/26/2020	This Material is unchanged as of this date.		
02/08/2021	This Material is unchanged as of this date.		
08/09/2021	This Material is unchanged as of this date.		
02/16/2022	This Material is unchanged as of this date.		
05-212AAA	ASSUMED	NO SAMPLE	( NS )

### CLASSROOMS P2(BUILDING M)-P3(BUILDING N) PORTABLE BUILDING

#### PORTABLES P2-P3

#### CARPET MASTIC

1,920 SF

09/06/2005	Mastic/Adhesive for Brown Carpet. This Material is in GOOD condition as of this date.		
11/30/2011	New Blue Carpet installed in Classroom P2. Classroom P3, 12"x12" Blue Vinyl Floor Tiles installed, and old Carpet Mastic/Adhesive may exist under new Material. No other changes as of this date.		
03/03/2014	This Material is unchanged as of this date.		
08/28/2014	This Material is unchanged as of this date.		
03/18/2015	This Material is unchanged as of this date.		
09/16/2015	This Material is unchanged as of this date.		
03/16/2016	This Material is unchanged as of this date.		
09/12/2016	This Material is unchanged as of this date.		

# SURVEY REPORT FOR

## PIEDMONT MIDDLE SCHOOL

BUILDING NAME

LOCATION

MATERIAL TYPE

QTY (APPROXIMATE)

COMMENTS

SAMPLE NO.	ASBESTOS CONTENT	ASBESTOS NAME	ASBESTOS CODE
03/27/2017	This Material is unchanged as of this date.		
08/25/2017	This Material is unchanged as of this date.		
02/12/2018	Material Re-assessed. Old Mastic/Adhesive may still exist under new Grey/Black Carpet, installed during 2017 Modernization Project. Brown Carpet has been Removed. No other changes as of this date.		
08/06/2018	This Material is unchanged as of this date.		
02/04/2019	This Material is unchanged as of this date.		
08/12/2019	This Material is unchanged as of this date.		
02/04/2020	This Material is unchanged as of this date.		
08/26/2020	This Material is unchanged as of this date.		
02/08/2021	This Material is unchanged as of this date.		
08/09/2021	This Material is unchanged as of this date.		
02/16/2022	This Material is unchanged as of this date.		

05-212AAA

ASSUMED

NO SAMPLE

( NS )

### CLASSROOMS P2(BUILDING M)-P3(BUILDING N) PORTABLE BUILDING

#### PORTABLES P2-P3

##### PRESSED WOOD WALL PANEL

3,600 SF

10/14/2008	4'x10' Pressed Wood Wall Panel. This Material is in GOOD condition as of this date.		
03/03/2014	This Material is unchanged as of this date.		
08/28/2014	This Material is unchanged as of this date.		
03/18/2015	This Material is unchanged as of this date.		
09/16/2015	This Material is unchanged as of this date.		
03/16/2016	This Material is unchanged as of this date.		
09/12/2016	This Material is unchanged as of this date.		
03/27/2017	This Material is unchanged as of this date.		
08/25/2017	Damage Observed. <5% Physical Damage - in the form of 5 Small Holes in Classroom P2. Classroom P3 has 5 Small Holes. Material Condition changed from GOOD to FAIR. No other changes as of this date.		

# SURVEY REPORT FOR

## PIEDMONT MIDDLE SCHOOL

BUILDING NAME

LOCATION

MATERIAL TYPE

QTY (APPROXIMATE)

COMMENTS

SAMPLE NO.	ASBESTOS CONTENT	ASBESTOS NAME	ASBESTOS CODE
02/12/2018	This Material is unchanged as of this date.		
08/06/2018	This Material is unchanged as of this date.		
02/04/2019	This Material is unchanged as of this date.		
08/12/2019	This Material is unchanged as of this date.		
02/04/2020	This Material is unchanged as of this date.		
08/26/2020	This Material is unchanged as of this date.		
02/08/2021	This Material is unchanged as of this date.		
08/09/2021	This Material is unchanged as of this date.		
02/16/2022	This Material is unchanged as of this date.		
08-241AAA	ASSUMED	NO SAMPLE	( NS )

### CLASSROOMS P2(BUILDING M)-P3(BUILDING N) PORTABLE BUILDING

#### PORTABLES P2-P3

#### PRESSED WOOD WALL PANEL MASTIC

3,600 SF

10/14/2008	Mastic/Adhesive for 4'x10' Pressed Wood Wall Panel and Plywood. This Material is in GOOD condition as of this date.		
03/03/2014	This Material is unchanged as of this date.		
08/28/2014	This Material is unchanged as of this date.		
03/18/2015	This Material is unchanged as of this date.		
09/16/2015	This Material is unchanged as of this date.		
03/16/2016	This Material is unchanged as of this date.		
09/12/2016	This Material is unchanged as of this date.		
03/27/2017	This Material is unchanged as of this date.		
08/25/2017	Damage Observed. <5% Physical Damage - in the form of 5 Small Holes in Classroom P2. Classroom P3 has 5 Small Holes. Material Condition changed from GOOD to FAIR. Friability changed from NON to MODERATE. No other changes as of this date.		
02/12/2018	This Material is unchanged as of this date.		

# SURVEY REPORT FOR

## PIEDMONT MIDDLE SCHOOL

BUILDING NAME

LOCATION

MATERIAL TYPE

QTY (APPROXIMATE)

COMMENTS

SAMPLE NO.	ASBESTOS CONTENT	ASBESTOS NAME	ASBESTOS CODE
08/06/2018	This Material is unchanged as of this date.		
02/04/2019	This Material is unchanged as of this date.		
08/12/2019	This Material is unchanged as of this date.		
02/04/2020	This Material is unchanged as of this date.		
08/26/2020	This Material is unchanged as of this date.		
02/08/2021	This Material is unchanged as of this date.		
08/09/2021	This Material is unchanged as of this date.		
02/16/2022	This Material is unchanged as of this date.		
08-241AAA	ASSUMED	NO SAMPLE	( NS )

### CLASSROOMS P2(BUILDING M)-P3(BUILDING N) PORTABLE BUILDING

#### PORTABLES P2-P3

##### SMOOTH CEILING SURFACING

1,920 SF

09/06/2005	2'x4' Vinyl Covered Fiberglass Suspended Ceiling Tile. This Material is in GOOD condition as of this date. (Original entry updated on 08/30/10.)
08/30/2010	Material is Vinyl Type. Original entry updated. No other changes as of this date.
11/30/2011	Damage Observed. <5% Physical Damage - in the form of both Classrooms P2 and P3 each have 2 holes in Suspended Ceiling Tiles. Material condition changed from GOOD to FAIR overall as of this date. No other changes as of this date.
03/03/2014	This Material is unchanged as of this date.
08/28/2014	This Material is unchanged as of this date.
03/18/2015	This Material is unchanged as of this date.
09/16/2015	This Material is unchanged as of this date.
03/16/2016	This Material is unchanged as of this date.
09/12/2016	This Material is unchanged as of this date.
03/27/2017	This Material is unchanged as of this date.
08/25/2017	Additional Damage Observed. Classroom P2 now has 10 Small Holes in Suspended Ceiling Tiles. No other changes as of this date.

# SURVEY REPORT FOR

## PIEDMONT MIDDLE SCHOOL

BUILDING NAME

LOCATION

MATERIAL TYPE

QTY (APPROXIMATE)

COMMENTS

SAMPLE NO.	ASBESTOS CONTENT	ASBESTOS NAME	ASBESTOS CODE
02/12/2018	This Material is unchanged as of this date.		
08/06/2018	This Material is unchanged as of this date.		
02/04/2019	This Material is unchanged as of this date.		
08/12/2019	This Material is unchanged as of this date.		
02/04/2020	This Material is unchanged as of this date.		
08/26/2020	This Material is unchanged as of this date.		
02/08/2021	This Material is unchanged as of this date.		
08/09/2021	This Material is unchanged as of this date.		
02/16/2022	This Material is unchanged as of this date.		
05-212AAA	ASSUMED	NO SAMPLE	( NS )

### CLASSROOMS P2(BUILDING M)-P3(BUILDING N) PORTABLE BUILDING

#### PORTABLES P2-P3

##### VINYL WALL COVER

3,600 SF

09/06/2005	4'X10' Vinyl Cover on Pressed Wood Wall Panels. This Material is in GOOD condition as of this date.		
09/25/2013	Friability changed from Low to Non. No other changes as of this date.		
03/03/2014	This Material is unchanged as of this date.		
08/28/2014	This Material is unchanged as of this date.		
03/18/2015	This Material is unchanged as of this date.		
09/16/2015	This Material is unchanged as of this date.		
03/16/2016	This Material is unchanged as of this date.		
09/12/2016	This Material is unchanged as of this date.		
03/27/2017	This Material is unchanged as of this date.		
08/25/2017	Damage Observed. <5% Physical Damage - in the form of 5 Small Holes in Classroom P2. Classroom P3 has 5 Small Holes. Material Condition changed from GOOD to FAIR. Friability changed from NON to MODERATE. No other changes as of this date.		
02/12/2018	This Material is unchanged as of this date.		

# SURVEY REPORT FOR

## PIEDMONT MIDDLE SCHOOL

BUILDING NAME

LOCATION

MATERIAL TYPE

QTY (APPROXIMATE)

COMMENTS

SAMPLE NO.	ASBESTOS CONTENT	ASBESTOS NAME	ASBESTOS CODE
08/06/2018	This Material is unchanged as of this date.		
02/04/2019	This Material is unchanged as of this date.		
08/12/2019	This Material is unchanged as of this date.		
02/04/2020	This Material is unchanged as of this date.		
08/26/2020	This Material is unchanged as of this date.		
02/08/2021	This Material is unchanged as of this date.		
08/09/2021	This Material is unchanged as of this date.		
02/16/2022	This Material is unchanged as of this date.		
05-212AAA	ASSUMED	NO SAMPLE	( NS )

### CLASSROOMS P2(BUILDING M)-P3(BUILDING N) PORTABLE BUILDING

#### PORTABLES P2-P3

##### VINYL WALL COVER MASTIC

3,600 SF

09/06/2005	Mastic/Adhesive for Vinyl Covering on 4'X10' Pressed Wood Wall Panels. This Material is in GOOD condition as of this date.		
03/03/2014	This Material is unchanged as of this date.		
08/28/2014	This Material is unchanged as of this date.		
03/18/2015	This Material is unchanged as of this date.		
09/16/2015	This Material is unchanged as of this date.		
03/16/2016	This Material is unchanged as of this date.		
09/12/2016	This Material is unchanged as of this date.		
03/27/2017	This Material is unchanged as of this date.		
08/25/2017	Damage Observed. <5% Physical Damage - in the form of 5 Small Holes in Classroom P2. Classroom P3 has 5 Small Holes. Material Condition changed from GOOD to FAIR. Friability changed from NON to MODERATE. No other changes as of this date.		
02/12/2018	This Material is unchanged as of this date.		
08/06/2018	This Material is unchanged as of this date.		
02/04/2019	This Material is unchanged as of this date.		

# SURVEY REPORT FOR

## PIEDMONT MIDDLE SCHOOL

BUILDING NAME

LOCATION

MATERIAL TYPE

QTY (APPROXIMATE)

COMMENTS

SAMPLE NO.	ASBESTOS CONTENT	ASBESTOS NAME	ASBESTOS CODE
08/12/2019	This Material is unchanged as of this date.		
02/04/2020	This Material is unchanged as of this date.		
08/26/2020	This Material is unchanged as of this date.		
02/08/2021	This Material is unchanged as of this date.		
08/09/2021	This Material is unchanged as of this date.		
02/16/2022	This Material is unchanged as of this date.		
05-212AAA	ASSUMED	NO SAMPLE	( NS )

# SURVEY REPORT FOR

## PIEDMONT MIDDLE SCHOOL

BUILDING NAME

LOCATION

MATERIAL TYPE

QTY (APPROXIMATE)

COMMENTS

SAMPLE NO.	ASBESTOS CONTENT	ASBESTOS NAME	ASBESTOS CODE
------------	------------------	---------------	---------------

### FLEXIBLE INSTRUCTIONAL SPACE

### FLEXIBLE INSTRUCTIONAL SPACE

03/05/2007	BUILDING NOTES:
03/05/2007	Building Name changed from SHOP AND LIBRARY to SHOP AND LIBRARY BUILDING. No other changes as of this date.
10/10/2012	Building Name changed from SHOP AND LIBRARY BUILDING to SHOP, LIBRARY, AND CLASSROOMS BUILDING.
08/26/2020	Building Name changed from SHOP, LIBRARY, AND CLASSROOMS BUILDING to FLEXIBLE INSTRUCTIONAL SPACE.

### FLEXIBLE INSTRUCTIONAL SPACE

#### 3 OUTSIDE FURNACES

#### SMOOTH WALL MISCELLANEOUS

650 SF

10/10/2012	Gypsum Wallboard System Walls. (Apparent New Material identified by the AHERA accredited Inspector). (Installed 2012). This Material is in GOOD condition as of this date.
09/25/2013	Location changed from 2 to 3 Outside Furnaces. Quantity changed from 450 SF to 650 SF. Friability changed from Moderate to Non. No other changes as of this date.
03/03/2014	This Material is unchanged as of this date.
08/28/2014	This Material is unchanged as of this date.
03/18/2015	This Material is unchanged as of this date.
09/16/2015	This Material is unchanged as of this date.
03/16/2016	This Material is unchanged as of this date.
09/12/2016	This Material is unchanged as of this date.
03/27/2017	This Material is unchanged as of this date.
08/25/2017	This Material is unchanged as of this date.
02/12/2018	This Material is unchanged as of this date.
08/06/2018	This Material is unchanged as of this date.
02/04/2019	This Material is unchanged as of this date.



# SURVEY REPORT FOR

## PIEDMONT MIDDLE SCHOOL

BUILDING NAME

LOCATION

MATERIAL TYPE

QTY (APPROXIMATE)

COMMENTS

SAMPLE NO.	ASBESTOS CONTENT	ASBESTOS NAME	ASBESTOS CODE
08/12/2019	This Material is unchanged as of this date.		
02/04/2020	This Material is unchanged as of this date.		
08/26/2020	This Material is unchanged as of this date.		
02/08/2021	This Material is unchanged as of this date.		
08/09/2021	This Material is unchanged as of this date.		
02/16/2022	This Material is unchanged as of this date.		
12-185AAA	ASSUMED	NO SAMPLE	( NS )

### FLEXIBLE INSTRUCTIONAL SPACE

CLASSROOM 25 (STORAGE), LIBRARY OFFICE, AND CLASSROOMS 32 & 34

SINK UNDERCOATING

60 SF

11/30/2011	Grey Thermal Undercoating on Sink (10 EA Sinks). This Material is in GOOD condition as of this date.		
03/03/2014	This Material is unchanged as of this date.		
08/28/2014	This Material is unchanged as of this date.		
03/18/2015	This Material is unchanged as of this date.		
09/16/2015	This Material is unchanged as of this date.		
03/16/2016	This Material is unchanged as of this date.		
09/12/2016	This Material is unchanged as of this date.		
03/27/2017	This Material is unchanged as of this date.		
08/25/2017	This Material is unchanged as of this date.		
02/12/2018	This Material is unchanged as of this date.		
08/06/2018	This Material is unchanged as of this date.		
02/04/2019	This Material is unchanged as of this date.		
08/12/2019	This Material is unchanged as of this date.		
02/04/2020	This Material is unchanged as of this date.		
08/26/2020	This Material is unchanged as of this date.		

# SURVEY REPORT FOR

## PIEDMONT MIDDLE SCHOOL

BUILDING NAME

LOCATION

MATERIAL TYPE

QTY (APPROXIMATE)

COMMENTS

SAMPLE NO.	ASBESTOS CONTENT	ASBESTOS NAME	ASBESTOS CODE
------------	------------------	---------------	---------------

02/08/2021 This Material is unchanged as of this date.

08/09/2021 This Material is unchanged as of this date.

02/16/2022 This Material is unchanged as of this date.

11-202AAA	ASSUMED	NO SAMPLE	( NS )
-----------	---------	-----------	--------

### FLEXIBLE INSTRUCTIONAL SPACE

CLASSROOM 33(F.I.S)

SUSPENDED CEILING TILE

1,800 SF

02/04/2019 2'x2' Suspended Ceiling Tile. This Material is in GOOD condition as of this date.

08/12/2019 Damages Observed. <5% Physical Damage in the form of 2 Tiles with Stains . Material condition changed from GOOD to FAIR overall. Friability updated from Non-Friable to Friable. No other changes as of this date.

02/04/2020 This Material is unchanged as of this date.

08/26/2020 This Material is unchanged as of this date.

02/08/2021 This Material is unchanged as of this date.

08/09/2021 This Material is unchanged as of this date.

02/16/2022 This Material is unchanged as of this date.

19-011AAA	NEW	NO SAMPLE	( NS )
-----------	-----	-----------	--------

### FLEXIBLE INSTRUCTIONAL SPACE

CLASSROOM 33(F.I.S)

VINYL SHEETING

2,183 SF

02/04/2019 Gray and Light Brown Vinyl Floor Sheeting. This Material is in GOOD condition as of this date.

08/12/2019 This Material is unchanged as of this date.

02/04/2020 This Material is unchanged as of this date.

08/26/2020 This Material is unchanged as of this date.

02/08/2021 This Material is unchanged as of this date.

08/09/2021 This Material is unchanged as of this date.

02/16/2022 This Material is unchanged as of this date.

19-011AAA	NEW	NO SAMPLE	( NS )
-----------	-----	-----------	--------

SF= Sq. Ft, l=Inches, LF=Linear Ft., N=Number, EA=Each

*HazMat Doc. All Rights Reserved.*

148

***HazMat Doc***

AHERA Report B - Survey

# SURVEY REPORT FOR

## PIEDMONT MIDDLE SCHOOL

BUILDING NAME

LOCATION

MATERIAL TYPE

QTY (APPROXIMATE)

COMMENTS

SAMPLE NO.	ASBESTOS CONTENT	ASBESTOS NAME	ASBESTOS CODE
19-011AAA	NEW	NO SAMPLE	( NS )

### FLEXIBLE INSTRUCTIONAL SPACE

CLASSROOM 33(F.I.S)

VINYL SHEETING

2,183 SF

02/04/2019	Backing Paper/Adhesive for Gray and Light Brown Vinyl Floor Sheeting. This Material is in GOOD condition as of this date.
08/12/2019	This Material is unchanged as of this date.
02/04/2020	This Material is unchanged as of this date.
08/26/2020	This Material is unchanged as of this date.
02/08/2021	This Material is unchanged as of this date.
08/09/2021	This Material is unchanged as of this date.
02/16/2022	This Material is unchanged as of this date.

19-011AAA	NEW	NO SAMPLE	( NS )
-----------	-----	-----------	--------

### FLEXIBLE INSTRUCTIONAL SPACE

CLASSROOMS 24, 25, 32 & 34

MORTAR MISCELLANEOUS

415 SF

11/30/2011	Grout/Mortar for 2"x2" Blue Ceramic Floor Tiles. This Material is in GOOD condition as of this date.
03/03/2014	This Material is unchanged as of this date.
08/28/2014	This Material is unchanged as of this date.
03/18/2015	In Classroom 24, 3 Ceramic Floor Tiles are missing and the Mortar is exposed. Friability changed from Non-Friable to Friable. This Material is in FAIR condition as of this date.
09/16/2015	This Material is unchanged as of this date.
03/16/2016	This Material is unchanged as of this date.
09/12/2016	Additional Damage observed. Rooms 24 and 25 have cracked Tiles and cracked Mortar. No other changes as of this date.
03/27/2017	This Material is unchanged as of this date.
08/25/2017	This Material is unchanged as of this date.
02/12/2018	This Material is unchanged as of this date.

# SURVEY REPORT FOR

## PIEDMONT MIDDLE SCHOOL

BUILDING NAME

LOCATION

MATERIAL TYPE

QTY (APPROXIMATE)

COMMENTS

SAMPLE NO.	ASBESTOS CONTENT	ASBESTOS NAME	ASBESTOS CODE
08/06/2018	This Material is unchanged as of this date.		
02/04/2019	This Material is unchanged as of this date.		
08/12/2019	This Material is unchanged as of this date.		
02/04/2020	This Material is unchanged as of this date.		
08/26/2020	This Material is unchanged as of this date.		
02/08/2021	This Material is unchanged as of this date.		
08/09/2021	This Material is unchanged as of this date.		
02/16/2022	This Material is unchanged as of this date.		
11-202AAA	ASSUMED	NO SAMPLE	( NS )

### FLEXIBLE INSTRUCTIONAL SPACE

CLASSROOMS 24, 25, 32, 34, and 35

VINYL FLOOR TILE

4,600 SF

03/10/2010	12"x12" Gray Vinyl Floor Tile. This Material is in GOOD condition as of this date.		
08/12/2019	This Material is unchanged as of this date.		
02/04/2020	This Material is unchanged as of this date.		
08/26/2020	This Material is unchanged as of this date.		
02/08/2021	This Material is unchanged as of this date.		
08/09/2021	This Material is unchanged as of this date.		
02/16/2022	This Material is unchanged as of this date.		

19-011AAA	NEW	NO SAMPLE	( NS )
-----------	-----	-----------	--------

### FLEXIBLE INSTRUCTIONAL SPACE

CLASSROOMS 24, 25, 32, 34, and 35

VINYL FLOOR TILE MASTIC

4,600 SF

02/04/2019	Mastic/Adhesive for 12"x12" Gray Vinyl Floor Tile. This Material is in GOOD condition as of this date.		
08/12/2019	This Material is unchanged as of this date.		

# SURVEY REPORT FOR

## PIEDMONT MIDDLE SCHOOL

BUILDING NAME

LOCATION

MATERIAL TYPE

QTY (APPROXIMATE)

COMMENTS

SAMPLE NO.	ASBESTOS CONTENT	ASBESTOS NAME	ASBESTOS CODE
02/04/2020	This Material is unchanged as of this date.		
08/26/2020	This Material is unchanged as of this date.		
02/08/2021	This Material is unchanged as of this date.		
08/09/2021	This Material is unchanged as of this date.		
02/16/2022	This Material is unchanged as of this date.		
19-011AAA	NEW	NO SAMPLE	( NS )

### FLEXIBLE INSTRUCTIONAL SPACE

CLASSROOMS 32-35 (STORAGE AND WORK ROOMS ONLY), ART ROOM, DUPLICATING ROOM, CLASSROOM 24, CUSTODIAN ROOM, WORK ROOM, AND BOOK STORAGE ROOM

VINYL FLOOR TILE

10,690 SF

09/06/2005	12"X12" Beige Vinyl Floor Tile. This Material is in GOOD condition as of this date.
08/23/2006	Custodian Room and Work Room added to location. 1,000 SF added to location. Quantity changed from 9,500 SF to 10,500 SF.
05/13/2009	Location Description changed from CLASSROOMS 32-35, ART ROOM, DUPLICATING ROOM, CLASSROOM 24, CUSTODIAN ROOM AND WORK ROOM to CLASSROOMS 32-35 (STORAGE AND WORK ROOMS ONLY), ART ROOM, DUPLICATING ROOM, CLASSROOM 24, CUSTODIAN ROOM AND WORK ROOM. No other changes as of this date.
09/03/2009	Location Description changed from CLASSROOMS 32-35 (STORAGE AND WORK ROOMS ONLY), ART ROOM, DUPLICATING ROOM, CLASSROOM 24, CUSTODIAN ROOM, AND WORK ROOM to CLASSROOMS 32-35 (STORAGE AND WORK ROOMS ONLY), ART ROOM, DUPLICATING ROOM, CLASSROOM 24, CUSTODIAN ROOM, AND WORK ROOM. Description now includes: BOOK STORAGE ROOM. Quantity changed from 10,500 SF to 10,690 SF. No other changes as of this date.
09/25/2013	This Material is unchanged as of this date.
03/03/2014	This Material is unchanged as of this date.
08/28/2014	Material re-assessed. Classroom 35 has 6 Tiles Broken, and Mastic is Exposed. <5% Damage. Friability changed from Non-Friable to Friable. Material Condition changed from GOOD to FAIR. No other changes as of this date.
03/18/2015	This Material is unchanged as of this date.
09/16/2015	This Material is unchanged as of this date.
03/16/2016	This Material is unchanged as of this date.
09/12/2016	This Material is unchanged as of this date.

# SURVEY REPORT FOR

## PIEDMONT MIDDLE SCHOOL

BUILDING NAME

LOCATION

MATERIAL TYPE

QTY (APPROXIMATE)

COMMENTS

SAMPLE NO.	ASBESTOS CONTENT	ASBESTOS NAME	ASBESTOS CODE
03/02/2017	This Material is unchanged as of this date.		
03/02/2017	Sample 17-041-28 collected from Bldg H, H25A, Off-White 12"x12" Vinyl Floor Tile (Top Layer). Sample 17-041-30 collected from Bldg H, H25A, Off-White 12"x12" Vinyl Floor Tile (Bottom Layer). Sample 17-041-34 collected from Bldg H, H36, 12"x12" Off-White Vinyl Floor Tile (under Carpet). Sample 17-041-39 collected from Bldg h, H37 Home Ec, 12" Beige Vinyl Floor Tile.		
03/03/2017	Sample 17-041-059 collected from Building I, Classroom I35 (Art), 12" Beige Vinyl Floor Tile.		
03/27/2017	This Material is unchanged as of this date.		
08/25/2017	This Material is unchanged as of this date.		
02/12/2018	Material Re-assessed. Old Mastic/Adhesive may still exist under new Grey Carpet installed on top of 12"x12" Vinyl Floor Tile during 2017 Modernization Project. No other changes as of this date.		
08/06/2018	Material Re-assessed. No access to Classroom 33, currently under construction as of this date. No other changes as of this date.		
02/04/2019	This Material is unchanged as of this date.		
08/12/2019	This Material is unchanged as of this date.		
02/04/2020	This Material is unchanged as of this date.		
08/26/2020	This Material is unchanged as of this date.		
02/08/2021	This Material is unchanged as of this date.		
08/09/2021	This Material is unchanged as of this date.		
02/16/2022	This Material is unchanged as of this date.		

17-041-28	ND	NONE DETECTED	( ND )
17-041-30	ND	NONE DETECTED	( ND )
17-041-34	ND	NONE DETECTED	( ND )
17-041-39	ND	NONE DETECTED	( ND )
17-041-059	ND	NONE DETECTED	( ND )

### FLEXIBLE INSTRUCTIONAL SPACE

CLASSROOMS 32-35 (STORAGE AND WORK ROOMS ONLY), ART ROOM, DUPLICATING ROOM, CLASSROOM 24, CUSTODIAN ROOM, WORK ROOM, AND BOOK STORAGE ROOM

VINYL FLOOR TILE MASTIC

10,690 SF

09/06/2005 Mastic/Adhesive for 12"X12" Beige Vinyl Floor Tile. This Material is in GOOD condition as of this date.

# SURVEY REPORT FOR

## PIEDMONT MIDDLE SCHOOL

BUILDING NAME

LOCATION

MATERIAL TYPE

QTY (APPROXIMATE)

COMMENTS

SAMPLE NO.	ASBESTOS CONTENT	ASBESTOS NAME	ASBESTOS CODE
08/23/2006	Custodian Room and Work Room added to location. 1,000 SF added to location. Quantity changed from 9,500 SF to 10,500 SF. This Material is unchanged as of this date.		
05/13/2009	Location Description changed from CLASSROOMS 32-35, ART ROOM, DUPLICATING ROOM, CLASSROOM 24, CUSTODIAN ROOM AND WORK ROOM to CLASSROOMS 32-35 (STORAGE AND WORK ROOMS ONLY), ART ROOM, DUPLICATING ROOM, CLASSROOM 24, CUSTODIAN ROOM AND WORK ROOM. No other changes as of this date.		
09/03/2009	Location Description changed from CLASSROOMS 32-35 (STORAGE AND WORK ROOMS ONLY), ART ROOM, DUPLICATING ROOM, CLASSROOM 24, CUSTODIAN ROOM, AND WORK ROOM to CLASSROOMS 32-35 (STORAGE AND WORK ROOMS ONLY), ART ROOM, DUPLICATING ROOM, CLASSROOM 24, CUSTODIAN ROOM, AND WORK ROOM. Description now includes: BOOK STORAGE ROOM. Quantity changed from 10,500 SF to 10,690 SF. No other changes as of this date.		
03/03/2014	This Material is unchanged as of this date.		
08/28/2014	Material re-assessed. Classroom 35 has 6 Tiles Broken, and Mastic is Exposed. <5% Damage. Friability changed from Non to Low. Material Condition changed from GOOD to FAIR. No other changes as of this date.		
03/18/2015	This Material is unchanged as of this date.		
09/16/2015	This Material is unchanged as of this date.		
03/16/2016	This Material is unchanged as of this date.		
09/12/2016	This Material is unchanged as of this date.		
03/02/2017	Sample 17-041-29 collected from Bldg H, H25A, Yellow Mastic for Off-White 12"x12" Vinyl Floor Tile (Top Layer). Sample 17-041-31 collected from Bldg H, H25A, Yellow Mastic for Off-White 12"x12" Vinyl Floor Tile (Bottom Layer). Sample 17-041-36 collected from Bldg H, H36, Yellow Mastic for 12"x12" Vinyl Floor Tile under Carpet (not submitted). Sample 17-041-40 collected from Bldg H, H37 Home Ec, Adhesive for 12" Beige Vinyl Floor Tile.		
03/03/2017	Sample 17-041-060 collected from Building I, Classroom I35 (Art), Adhesive for 12" Vinyl Floor Tile.		
03/27/2017	This Material is unchanged as of this date.		
08/25/2017	This Material is unchanged as of this date.		
02/12/2018	Material Re-assessed. Old Mastic/Adhesive may still exist under new Grey Carpet installed on top of 12"x12" Vinyl Floor Tile during 2017 Modernization Project. No other changes as of this date.		
08/06/2018	Material Re-assessed. No access to Classroom 33, currently under construction as of this date. No other changes as of this date.		
02/04/2019	This Material is unchanged as of this date.		
08/12/2019	This Material is unchanged as of this date.		

# SURVEY REPORT FOR

## PIEDMONT MIDDLE SCHOOL

BUILDING NAME

LOCATION

MATERIAL TYPE

QTY (APPROXIMATE)

COMMENTS

SAMPLE NO.	ASBESTOS CONTENT	ASBESTOS NAME	ASBESTOS CODE
02/04/2020	This Material is unchanged as of this date.		
08/26/2020	This Material is unchanged as of this date.		
02/08/2021	This Material is unchanged as of this date.		
08/09/2021	This Material is unchanged as of this date.		
02/16/2022	This Material is unchanged as of this date.		

17-041-29	ND	NONE DETECTED	( ND )
17-041-31	ND	NONE DETECTED	( ND )
17-041-060	ND	NONE DETECTED	( ND )

### FLEXIBLE INSTRUCTIONAL SPACE

ENTIRE BUILDING

BASEBOARD MASTIC

2,350 LF

09/06/2005	Mastic/Adhesive for 4" Grey Baseboard and 4" Black Baseboard. This Material is in GOOD condition as of this date.		
03/03/2014	This Material is unchanged as of this date.		
08/28/2014	This Material is unchanged as of this date.		
03/18/2015	This Material is unchanged as of this date.		
09/16/2015	This Material is unchanged as of this date.		
03/16/2016	This Material is unchanged as of this date.		
09/12/2016	This Material is unchanged as of this date.		
03/02/2017	Sample 17-041-27 collected from Bldg H, H24, White Mastic for 4" Baseboard. Sample 17-041-32 collected from Bldg H, H25A, White Mastic for 4" Baseboard. Sample 17-041-33 collected from 17-041-33 Bldg H, H36, White Mastic for 4" Baseboard. Sample 17-041-38 collected from Bldg H, H39 Library, Off-White Adhesive for 4" Gray Baseboard. Sample 17-041-41 collected from Bldg H, H37 Home Ec, Adhesive for 4" Gray Baseboard.		
03/03/2017	Sample 17-041-061 collected from Building I, Classroom I35 (Art) Off-White Adhesive for 4" Gray Baseboard. Sample 17-041-063 collected from Building I, Classroom I34, Off-White Adhesive for 4" Blue Baseboard.		
03/27/2017	This Material is unchanged as of this date.		
08/25/2017	This Material is unchanged as of this date.		



# SURVEY REPORT FOR

## PIEDMONT MIDDLE SCHOOL

BUILDING NAME

LOCATION

MATERIAL TYPE

QTY (APPROXIMATE)

COMMENTS

SAMPLE NO.	ASBESTOS CONTENT	ASBESTOS NAME	ASBESTOS CODE
02/12/2018	Material Re-assessed. 4" Grey Baseboard has been replaced with New Material installed during 2017 Modernization Project. Old Mastic/Adhesive may still Exist under New Material. No other changes as of this date.		
08/06/2018	Material Re-assessed. No access to Classroom 33, currently under construction as of this date. No other changes as of this date.		
02/04/2019	This Material is unchanged as of this date.		
08/12/2019	This Material is unchanged as of this date.		
02/04/2020	This Material is unchanged as of this date.		
08/26/2020	This Material is unchanged as of this date.		
02/08/2021	This Material is unchanged as of this date.		
08/09/2021	This Material is unchanged as of this date.		
02/16/2022	This Material is unchanged as of this date.		

17-041-27	ND	NONE DETECTED	( ND )
17-041-32	ND	NONE DETECTED	( ND )
17-041-33	ND	NONE DETECTED	( ND )
17-041-38	ND	NONE DETECTED	( ND )
17-041-41	ND	NONE DETECTED	( ND )
17-041-061	ND	NONE DETECTED	( ND )
17-041-063	ND	NONE DETECTED	( ND )

### FLEXIBLE INSTRUCTIONAL SPACE

ENTIRE BUILDING INCLUDING RESTROOMS

SMOOTH WALL MISCELLANEOUS

35,500 SF

09/06/2005	Gypsum Wallboard System Walls and Ceilings. This Material is in GOOD condition as of this date.		
03/05/2007	This Material is unchanged as of this date		
10/14/2008	Location Description changed from ENTIRE BUILDING EXCEPT RESTROOMS to ENTIRE BUILDING INCLUDING RESTROOMS. No other changes as of this date.		
10/10/2012	Material Re-Assessed and approximately 300 SF removed in Mechanical Room and Room 36. New Drywall installed. Quantity changed from 35,800 SF to 35,500 SF. No other changes as of this date.		
03/03/2014	This Material is unchanged as of this date.		
08/28/2014	This Material is unchanged as of this date.		

# SURVEY REPORT FOR

## PIEDMONT MIDDLE SCHOOL

BUILDING NAME

LOCATION

MATERIAL TYPE

QTY (APPROXIMATE)

COMMENTS

SAMPLE NO.	ASBESTOS CONTENT	ASBESTOS NAME	ASBESTOS CODE
03/18/2015	This Material is unchanged as of this date.		
09/16/2015	This Material is unchanged as of this date.		
03/16/2016	This Material is unchanged as of this date.		
09/12/2016	This Material is unchanged as of this date.		
03/27/2017	This Material is unchanged as of this date.		
08/25/2017	This Material is unchanged as of this date.		
02/12/2018	This Material is unchanged as of this date.		
08/06/2018	Material Re-assessed. No access to Classroom 33, currently under constrction as of ths date. No oher changes as of this date.		
02/04/2019	This Material is unchanged as of this date.		
08/12/2019	This Material is unchanged as of this date.		
02/04/2020	This Material is unchanged as of this date.		
08/26/2020	Additonal Damage Observed. 3 SF of Cracks and Holes on Wall, Gypsum Exposed in Library Computer Lab. No other changes as of this date.		
02/08/2021	This Material is unchanged as of this date.		
08/09/2021	This Material is unchanged as of this date.		
02/16/2022	This Material is unchanged as of this date.		
05-212AAA	ASSUMED	NO SAMPLE	( NS )

### FLEXIBLE INSTRUCTIONAL SPACE

ENTIRE BUILDING INCLUDING RESTROOMS

SMOOTH WALL SURFACING

35,500 SF

08/23/2006	Skim coat for Gypsum Wallboard System Walls and Ceilings. This Material is in GOOD condition as of this date.
10/14/2008	Location Description changed from ENTIRE BUILDING EXCEPT RESTROOMS to ENTIRE BUILDING INCLUDING RESTROOMS. No other changes as of this date.
10/10/2012	Material Re-Assessed and approximately 300 SF removed in Mechanical Room and Room 36. New Drywall installed. Quantity changed from 35,800 SF to 35,500 SF. No other changes as of this date.
03/03/2014	This Material is unchanged as of this date.

SF= Sq. Ft, I=Inches, LF=Linear Ft., N=Number, EA=Each

*HazMat Doc. All Rights Reserved.*

156

***HazMat Doc***

AHERA Report B - Survey

# SURVEY REPORT FOR

## PIEDMONT MIDDLE SCHOOL

BUILDING NAME

LOCATION

MATERIAL TYPE

QTY (APPROXIMATE)

COMMENTS

SAMPLE NO.	ASBESTOS CONTENT	ASBESTOS NAME	ASBESTOS CODE
08/28/2014	This Material is unchanged as of this date.		
03/18/2015	This Material is unchanged as of this date.		
09/16/2015	This Material is unchanged as of this date.		
03/16/2016	This Material is unchanged as of this date.		
09/12/2016	This Material is unchanged as of this date.		
03/27/2017	This Material is unchanged as of this date.		
08/25/2017	This Material is unchanged as of this date.		
02/12/2018	This Material is unchanged as of this date.		
08/06/2018	Material Re-assessed. No access to Classroom 33, currently under constrcution as of ths date. No oher changes as of this date.		
02/04/2019	This Material is unchanged as of this date.		
08/12/2019	This Material is unchanged as of this date.		
02/04/2020	This Material is unchanged as of this date.		
08/26/2020	Additonal Damage Observed. 3 SF of Cracks and Holes on Wall, Gypsum Exposed in Library Computer Lab. No other changes as of this date.		
02/08/2021	This Material is unchanged as of this date.		
08/09/2021	This Material is unchanged as of this date.		
02/16/2022	This Material is unchanged as of this date.		
06-223AAA	ASSUMED	NO SAMPLE	( NS )

### FLEXIBLE INSTRUCTIONAL SPACE

EXTERIOR OVERHANG

ROUGH CEILING

100 SF

10/10/2012 Stucco on Exterior Walls and Overhangs. This Material is in GOOD condition as of this date.

03/03/2014 This Material is unchanged as of this date.

08/28/2014 This Material is unchanged as of this date.

03/18/2015 This Material is unchanged as of this date.

# SURVEY REPORT FOR

## PIEDMONT MIDDLE SCHOOL

BUILDING NAME

LOCATION

MATERIAL TYPE

QTY (APPROXIMATE)

COMMENTS

SAMPLE NO.	ASBESTOS CONTENT	ASBESTOS NAME	ASBESTOS CODE
09/16/2015	This Material is unchanged as of this date.		
03/16/2016	This Material is unchanged as of this date.		
09/12/2016	This Material is unchanged as of this date.		
03/27/2017	This Material is unchanged as of this date.		
08/25/2017	This Material is unchanged as of this date.		
02/12/2018	This Material is unchanged as of this date.		
08/06/2018	This Material is unchanged as of this date.		
02/04/2019	This Material is unchanged as of this date.		
08/12/2019	This Material is unchanged as of this date.		
02/04/2020	This Material is unchanged as of this date.		
08/26/2020	This Material is unchanged as of this date.		
02/08/2021	This Material is unchanged as of this date.		
08/09/2021	This Material is unchanged as of this date.		
02/16/2022	This Material is unchanged as of this date.		
12-185AAA	ASSUMED	NO SAMPLE	( NS )

### FLEXIBLE INSTRUCTIONAL SPACE

EXTERIOR OVERHANG

ROUGH CEILING SURFACING

100 SF

10/10/2012	Skim Coat for Stucco on Exterior Overhangs. This Material is in GOOD condition as of this date.		
03/03/2014	This Material is unchanged as of this date.		
08/28/2014	This Material is unchanged as of this date.		
03/18/2015	This Material is unchanged as of this date.		
09/16/2015	This Material is unchanged as of this date.		
03/16/2016	This Material is unchanged as of this date.		
09/12/2016	This Material is unchanged as of this date.		

# SURVEY REPORT FOR

## PIEDMONT MIDDLE SCHOOL

BUILDING NAME

LOCATION

MATERIAL TYPE

QTY (APPROXIMATE)

COMMENTS

SAMPLE NO.	ASBESTOS CONTENT	ASBESTOS NAME	ASBESTOS CODE
03/27/2017	This Material is unchanged as of this date.		
08/25/2017	This Material is unchanged as of this date.		
02/12/2018	This Material is unchanged as of this date.		
08/06/2018	This Material is unchanged as of this date.		
02/04/2019	This Material is unchanged as of this date.		
08/12/2019	This Material is unchanged as of this date.		
02/04/2020	This Material is unchanged as of this date.		
08/26/2020	This Material is unchanged as of this date.		
02/08/2021	This Material is unchanged as of this date.		
08/09/2021	This Material is unchanged as of this date.		
02/16/2022	This Material is unchanged as of this date.		
12-185AAA	ASSUMED	NO SAMPLE	( NS )

### FLEXIBLE INSTRUCTIONAL SPACE

FURNACE CLOSET

BASEBOARD MASTIC

20 LF

05/13/2009	Mastic/Adhesive for 4" Brown Baseboard. This Material is in GOOD condition as of this date.		
03/03/2014	This Material is unchanged as of this date.		
08/28/2014	This Material is unchanged as of this date.		
03/18/2015	This Material is unchanged as of this date.		
09/16/2015	This Material is unchanged as of this date.		
03/16/2016	This Material is unchanged as of this date.		
09/12/2016	This Material is unchanged as of this date.		
03/27/2017	This Material is unchanged as of this date.		
08/25/2017	This Material is unchanged as of this date.		
02/12/2018	This Material is unchanged as of this date.		

# SURVEY REPORT FOR

## PIEDMONT MIDDLE SCHOOL

BUILDING NAME

LOCATION

MATERIAL TYPE

QTY (APPROXIMATE)

COMMENTS

SAMPLE NO.	ASBESTOS CONTENT	ASBESTOS NAME	ASBESTOS CODE
08/06/2018	This Material is unchanged as of this date.		
02/04/2019	This Material is unchanged as of this date.		
08/12/2019	This Material is unchanged as of this date.		
02/04/2020	This Material is unchanged as of this date.		
08/26/2020	This Material is unchanged as of this date.		
02/08/2021	This Material is unchanged as of this date.		
08/09/2021	This Material is unchanged as of this date.		
02/16/2022	This Material is unchanged as of this date.		
09-098AAA	ASSUMED	NO SAMPLE	( NS )

### FLEXIBLE INSTRUCTIONAL SPACE

KILN ROOM

KILN BRICK

80 SF

10/14/2008	Kiln Brick. This Material is in GOOD condition as of this date.
03/03/2014	This Material is unchanged as of this date.
08/28/2014	This Material is unchanged as of this date.
03/18/2015	This Material is unchanged as of this date.
09/16/2015	This Material is unchanged as of this date.
03/16/2016	This Material is unchanged as of this date.
09/12/2016	This Material is unchanged as of this date.
03/27/2017	This Material is unchanged as of this date.
08/25/2017	This Material is unchanged as of this date.
02/12/2018	This Material is unchanged as of this date.
08/06/2018	This Material is unchanged as of this date.
02/04/2019	This Material is unchanged as of this date.
08/12/2019	This Material is unchanged as of this date.

# SURVEY REPORT FOR

## PIEDMONT MIDDLE SCHOOL

BUILDING NAME

LOCATION

MATERIAL TYPE

QTY (APPROXIMATE)

COMMENTS

SAMPLE NO.	ASBESTOS CONTENT	ASBESTOS NAME	ASBESTOS CODE
02/04/2020	This Material is unchanged as of this date.		
08/26/2020	This Material is unchanged as of this date.		
02/08/2021	This Material is unchanged as of this date.		
08/09/2021	This Material is unchanged as of this date.		
02/16/2022	This Material is unchanged as of this date.		
08-241AAA	ASSUMED	NO SAMPLE	( NS )

### FLEXIBLE INSTRUCTIONAL SPACE

LIBRARY CLASSROOMS, WORK ROOMS, CLASSROOM 32, AND SHOP 35 (ART ROOM)

SUSPENDED CEILING TILE

6,200 SF

09/06/2005	2'X4' Suspended Ceiling Tiles. This Material is in GOOD condition as of this date.
05/13/2009	Location Description changed from LIBRARY CLASSROOMS, AND WORK ROOMS to LIBRARY CLASSROOMS, WORK ROOMS, CLASSROOM 32, AND SHOP 35 (ART ROOM). Damage: <10% Water Damage in the form of 2 Tiles water damaged in Classroom 35. Material condition changed from GOOD to FAIR overall as of this date. No other changes as of this date.
04/03/2013	Additional Damage - in the form of 2 Tiles are Water Damaged in Classroom 37. No other changes as of this date.
03/03/2014	Additional Damage observed. 3 Tiles are Water Damaged in the Library as of this date.
08/28/2014	Damage observed. <5% Physical Damage -Classroom 35 has 6 Suspended Ceiling Tiles Broken. Material Condition changed from GOOD to FAIR overall. No other changes as of this date.
03/18/2015	Classroom 25 has 3 Tiles Water Damaged and the Library has 2 Tiles Water Damaged. No other changes as of this date.
09/16/2015	This Material is unchanged as of this date.
03/16/2016	This Material is unchanged as of this date.
09/12/2016	This Material is unchanged as of this date.
03/27/2017	This Material is unchanged as of this date.
08/25/2017	This Material is unchanged as of this date.
02/12/2018	This Material is unchanged as of this date.
08/06/2018	This Material is unchanged as of this date.

# SURVEY REPORT FOR

## PIEDMONT MIDDLE SCHOOL

BUILDING NAME

LOCATION

MATERIAL TYPE

QTY (APPROXIMATE)

COMMENTS

SAMPLE NO.	ASBESTOS CONTENT	ASBESTOS NAME	ASBESTOS CODE
------------	------------------	---------------	---------------

02/04/2019	This Material is unchanged as of this date.		
08/12/2019	This Material is unchanged as of this date.		
02/04/2020	This Material is unchanged as of this date.		
08/26/2020	This Material is unchanged as of this date.		
02/08/2021	Additional Damage Observed. 2 Tiles with Water Stains in Classroom 24. No other changes as of this this date.		
08/09/2021	This Material is unchanged as of this date.		
02/16/2022	This Material is unchanged as of this date.		

05-212AAA	ASSUMED	NO SAMPLE	( NS )
-----------	---------	-----------	--------

### FLEXIBLE INSTRUCTIONAL SPACE

LIBRARY, COMPUTER ROOM, CLASSROOMS 24-25, 32, AND 34

CARPET MASTIC

7,100 SF

09/06/2005	Mastic/Adhesive for Grey Carpet. This Material is in GOOD condition as of this date.		
05/13/2009	Carpet is multi-colored, and this Material is unchanged as of this date.		
03/03/2014	This Material is unchanged as of this date.		
08/28/2014	This Material is unchanged as of this date.		
03/18/2015	This Material is unchanged as of this date.		
09/16/2015	This Material is unchanged as of this date.		
03/16/2016	This Material is unchanged as of this date.		
09/12/2016	This Material is unchanged as of this date.		
03/02/2017	Sample 17-041-26 collected from Bldg H, H24, Yellow Mastic for Carpet. Sample 17-041-37 collected from Bldg H, H39 Library, Yellow Mastic for Carpet on Wood.		
03/03/2017	Sample 17-041-062 collected from Building I, Classroom I34, Yellow Adhesive for Carpet on Wood substrate.		
03/27/2017	This Material is unchanged as of this date.		
08/25/2017	This Material is unchanged as of this date.		
02/12/2018	This Material is unchanged as of this date.		



# SURVEY REPORT FOR

## PIEDMONT MIDDLE SCHOOL

BUILDING NAME

LOCATION

MATERIAL TYPE

QTY (APPROXIMATE)

COMMENTS

SAMPLE NO.	ASBESTOS CONTENT	ASBESTOS NAME	ASBESTOS CODE
08/06/2018	This Material is unchanged as of this date.		
02/04/2019	This Material is unchanged as of this date.		
08/12/2019	This Material is unchanged as of this date.		
02/04/2020	This Material is unchanged as of this date.		
08/26/2020	This Material is unchanged as of this date.		
02/08/2021	This Material is unchanged as of this date.		
08/09/2021	This Material is unchanged as of this date.		
02/16/2022	This Material is unchanged as of this date.		
17-041-26	ND	NONE DETECTED	( ND )
17-041-37	ND	NONE DETECTED	( ND )
17-041-062	ND	NONE DETECTED	( ND )

### FLEXIBLE INSTRUCTIONAL SPACE

#### LIBRARY SECTION OF THE BUILDING

##### CAULKING

240 LF

05/13/2009	Sealant/Caulking on Exterior Windows. Damage: >10% damage in the form of cracks and degradation. This Material is in FAIR condition as of this date.
09/25/2013	Repairs observed. Material Condition changed from FAIR to GOOD. No other changes as of this date.
03/03/2014	This Material is unchanged as of this date.
08/28/2014	This Material is unchanged as of this date.
03/18/2015	This Material is unchanged as of this date.
09/16/2015	This Material is unchanged as of this date.
03/16/2016	This Material is unchanged as of this date.
09/12/2016	This Material is unchanged as of this date.
03/27/2017	This Material is unchanged as of this date.
08/25/2017	Damage Observed. >25% Physical Damage - in the form of 15 Windows with Cracked, Dry Material. Material Condition changed from GOOD to FAIR. Friability changed from NON to LOW. No other changes as of this date.

# SURVEY REPORT FOR

## PIEDMONT MIDDLE SCHOOL

BUILDING NAME

LOCATION

MATERIAL TYPE

QTY (APPROXIMATE)

COMMENTS

SAMPLE NO.	ASBESTOS CONTENT	ASBESTOS NAME	ASBESTOS CODE
02/12/2018	This Material is unchanged as of this date.		
08/06/2018	This Material is unchanged as of this date.		
02/04/2019	This Material is unchanged as of this date.		
08/12/2019	This Material is unchanged as of this date.		
02/04/2020	This Material is unchanged as of this date.		
08/26/2020	This Material is unchanged as of this date.		
02/08/2021	This Material is unchanged as of this date.		
08/09/2021	This Material is unchanged as of this date.		
02/16/2022	This Material is unchanged as of this date.		
09-098AAA	ASSUMED	NO SAMPLE	( NS )

### FLEXIBLE INSTRUCTIONAL SPACE

MECHANICAL ROOM AT REAR OF CLASSROOM 25

CEMENTITIOUS PIPE/FLUE

1 LF

05/13/2009	4" O.D. Cementitious Pipe (Flue) Lining. This Material is in GOOD condition as of this date.
09/25/2013	Unable to locate 10 LF. Material is inside Slab Floor in Mechanical Room by Classroom 32. No other changes as of this date.
03/03/2014	Location changed from MECHANICAL ROOM to MECHANICAL ROOM AT REAR OF CLASSROOM 25. 1 LF observed in this location. Quantity changed from 0 LF to 1 LF. This Material is Damaged, <5% overall. Friability changed from Non-Friable to Friable. This Material is in FAIR condition as of this date.
03/18/2015	This Material is unchanged as of this date.
09/16/2015	This Material is unchanged as of this date.
03/16/2016	This Material is unchanged as of this date.
09/12/2016	This Material is unchanged as of this date.
03/27/2017	This Material is unchanged as of this date.
08/25/2017	This Material is unchanged as of this date.
02/12/2018	This Material is unchanged as of this date.
08/06/2018	This Material is unchanged as of this date.

# SURVEY REPORT FOR

## PIEDMONT MIDDLE SCHOOL

BUILDING NAME

LOCATION

MATERIAL TYPE

QTY (APPROXIMATE)

COMMENTS

SAMPLE NO.	ASBESTOS CONTENT	ASBESTOS NAME	ASBESTOS CODE
------------	------------------	---------------	---------------

02/04/2019 This Material is unchanged as of this date.

08/12/2019 This Material is unchanged as of this date.

02/04/2020 This Material is unchanged as of this date.

08/26/2020 This Material is unchanged as of this date.

02/08/2021 This Material is unchanged as of this date.

08/09/2021 This Material is unchanged as of this date.

02/16/2022 This Material is unchanged as of this date.

09-098AAA	ASSUMED	NO SAMPLE	( NS )
-----------	---------	-----------	--------

### FLEXIBLE INSTRUCTIONAL SPACE

NEW FURNACE IN CLASSROOM 36

SMOOTH WALL MISCELLANEOUS

220 SF

10/10/2012 Gypsum Wallboard System Walls. (Apparent New Material identified by the AHERA accredited Inspector). (Installed 2012). This Material is in GOOD condition as of this date.

03/03/2014 This Material is unchanged as of this date.

08/28/2014 This Material is unchanged as of this date.

03/18/2015 This Material is unchanged as of this date.

09/16/2015 This Material is unchanged as of this date.

03/16/2016 This Material is unchanged as of this date.

09/12/2016 This Material is unchanged as of this date.

03/27/2017 This Material is unchanged as of this date.

08/25/2017 This Material is unchanged as of this date.

02/12/2018 This Material is unchanged as of this date.

08/06/2018 This Material is unchanged as of this date.

02/04/2019 This Material is unchanged as of this date.

08/12/2019 This Material is unchanged as of this date.

02/04/2020 This Material is unchanged as of this date.

# SURVEY REPORT FOR

## PIEDMONT MIDDLE SCHOOL

BUILDING NAME

LOCATION

MATERIAL TYPE

QTY (APPROXIMATE)

COMMENTS

SAMPLE NO.	ASBESTOS CONTENT	ASBESTOS NAME	ASBESTOS CODE
------------	------------------	---------------	---------------

08/26/2020 This Material is unchanged as of this date.

02/08/2021 This Material is unchanged as of this date.

08/09/2021 This Material is unchanged as of this date.

02/16/2022 This Material is unchanged as of this date.

12-185AAA	ASSUMED	NO SAMPLE	( NS )
-----------	---------	-----------	--------

### FLEXIBLE INSTRUCTIONAL SPACE

NEW FURNACE IN CLASSROOM 36

SMOOTH WALL SURFACING

220 SF

10/10/2012 Skim Coat for Gypsum Wallboard System Walls. (Apparent New Material identified by the AHERA accredited Inspector). (Installed 2012). This Material is in GOOD condition as of this date.

03/03/2014 This Material is unchanged as of this date.

08/28/2014 This Material is unchanged as of this date.

03/18/2015 This Material is unchanged as of this date.

09/16/2015 This Material is unchanged as of this date.

03/16/2016 This Material is unchanged as of this date.

09/12/2016 This Material is unchanged as of this date.

03/27/2017 This Material is unchanged as of this date.

08/25/2017 This Material is unchanged as of this date.

02/12/2018 This Material is unchanged as of this date.

08/06/2018 This Material is unchanged as of this date.

02/04/2019 This Material is unchanged as of this date.

08/12/2019 This Material is unchanged as of this date.

02/04/2020 This Material is unchanged as of this date.

08/26/2020 This Material is unchanged as of this date.

02/08/2021 This Material is unchanged as of this date.

08/09/2021 This Material is unchanged as of this date.

# SURVEY REPORT FOR

## PIEDMONT MIDDLE SCHOOL

BUILDING NAME

LOCATION

MATERIAL TYPE

QTY (APPROXIMATE)

COMMENTS

SAMPLE NO.	ASBESTOS CONTENT	ASBESTOS NAME	ASBESTOS CODE
------------	------------------	---------------	---------------

02/16/2022 This Material is unchanged as of this date.

12-185AAA	ASSUMED	NO SAMPLE	( NS )
-----------	---------	-----------	--------

### FLEXIBLE INSTRUCTIONAL SPACE

ROOM 36 (OLD SHOP)

CARPET MASTIC

2,328 SF

05/13/2009 Mastic/Adhesive for Blue Carpet. This Material is in GOOD condition as of this date.

10/10/2012 Quantity Re-Assessed and changed from 2,400 SF to 2,328 SF. No other changes as of this date.

03/03/2014 This Material is unchanged as of this date.

08/28/2014 This Material is unchanged as of this date.

03/18/2015 This Material is unchanged as of this date.

09/16/2015 This Material is unchanged as of this date.

03/16/2016 This Material is unchanged as of this date.

09/12/2016 This Material is unchanged as of this date.

03/02/2017 Sample 17-041-35 collected from Bldg H, H36 Yellow Mastic for Carpet on Tile.

03/27/2017 This Material is unchanged as of this date.

08/25/2017 This Material is unchanged as of this date.

02/12/2018 This Material is unchanged as of this date.

08/06/2018 This Material is unchanged as of this date.

02/04/2019 This Material is unchanged as of this date.

08/12/2019 This Material is unchanged as of this date.

02/04/2020 This Material is unchanged as of this date.

08/26/2020 This Material is unchanged as of this date.

02/08/2021 This Material is unchanged as of this date.

08/09/2021 This Material is unchanged as of this date.

02/16/2022 This Material is unchanged as of this date.

12-185AAA

ASSUMED

NO SAMPLE

( NS )

SF=Sq. Ft, I=Inches, LF=Linear Ft., N=Number, EA=Each

HazMat Doc. All Rights Reserved.

167

**HazMat Doc**

AHERA Report B - Survey

# SURVEY REPORT FOR

## PIEDMONT MIDDLE SCHOOL

BUILDING NAME

LOCATION

MATERIAL TYPE

QTY (APPROXIMATE)

COMMENTS

SAMPLE NO.	ASBESTOS CONTENT	ASBESTOS NAME	ASBESTOS CODE
09-098AAA	ASSUMED	NO SAMPLE	( NS )
17-041-35	ND	NONE DETECTED	( ND )

### FLEXIBLE INSTRUCTIONAL SPACE

ROOMS 33, 34 AND 36 (BAND ROOM)

CEILING MASTIC

4,426 SF

09/06/2005	Mastic/Adhesive for 1'X1' Glued-On Ceiling Tile. This Material is in GOOD condition as of this date.
10/14/2008	Location Description changed from ROOMS 34-36 to ROOMS 33, 34 AND 36. No other changes as of this date.
05/13/2009	Location Description changed from ROOMS 33, 34 AND 36 to ROOMS 33, 34 AND 36 (BAND ROOM). No other changes as of this date.
10/10/2012	Material Re-Assessed and approximately 42 SF of Material Removed in Classroom 36. Quantity changed from 4,468 SF to 4,426 SF. No other changes as of this date.
03/03/2014	This Material is unchanged as of this date.
08/28/2014	This Material is unchanged as of this date.
03/18/2015	This Material is unchanged as of this date.
09/16/2015	This Material is unchanged as of this date.
03/16/2016	This Material is unchanged as of this date.
09/12/2016	Damage observed. Damage: <5% Physical Damage - Room 36 has 2 Tiles coming loose. Material condition changed from GOOD to FAIR overall. Friability changed from Non-Friable to Friable. No other changes as of this date.
03/27/2017	This Material is unchanged as of this date.
08/25/2017	This Material is unchanged as of this date.
02/12/2018	This Material is unchanged as of this date.
08/06/2018	This Material is unchanged as of this date.
02/04/2019	This Material is unchanged as of this date.
08/12/2019	This Material is unchanged as of this date.
02/04/2020	This Material is unchanged as of this date.
08/26/2020	This Material is unchanged as of this date.

# SURVEY REPORT FOR

## PIEDMONT MIDDLE SCHOOL

BUILDING NAME

LOCATION

MATERIAL TYPE

QTY (APPROXIMATE)

COMMENTS

SAMPLE NO.	ASBESTOS CONTENT	ASBESTOS NAME	ASBESTOS CODE
------------	------------------	---------------	---------------

02/08/2021 This Material is unchanged as of this date.

08/09/2021 This Material is unchanged as of this date.

02/16/2022 This Material is unchanged as of this date.

05-212AAA	ASSUMED	NO SAMPLE	( NS )
-----------	---------	-----------	--------

### FLEXIBLE INSTRUCTIONAL SPACE

ROOMS 33, 34 AND 36 (BAND ROOM)

CEILING TILE

4,426 SF

09/06/2005 1'X1' Glued-On Ceiling Tile. This Material is in GOOD condition as of this date.

10/14/2008 Location Description changed from ROOMS 34-36 to ROOMS 33, 34 AND 36. No other changes as of this date.

10/10/2012 Material Re-Assessed and approximately 42 SF of Material Removed in Classroom 36. Quantity changed from 4,468 SF to 4,426 SF. No other changes as of this date.

03/03/2014 This Material is unchanged as of this date.

08/28/2014 This Material is unchanged as of this date.

03/18/2015 This Material is unchanged as of this date.

09/16/2015 This Material is unchanged as of this date.

03/16/2016 This Material is unchanged as of this date.

09/12/2016 Damage observed. <5% Physical Damage - Room 36 has 2 Tiles coming loose. Material condition changed from GOOD to FAIR overall. Friability changed from Non-Friable to Friable. No other changes as of this date.

03/27/2017 This Material is unchanged as of this date.

08/25/2017 This Material is unchanged as of this date.

02/12/2018 This Material is unchanged as of this date.

08/06/2018 Material Re-assessed. No access to Classroom 33, currently under construction as of this date. No other changes as of this date.

02/04/2019 This Material is unchanged as of this date.

08/12/2019 This Material is unchanged as of this date.

02/04/2020 This Material is unchanged as of this date.

# SURVEY REPORT FOR

## PIEDMONT MIDDLE SCHOOL

BUILDING NAME

LOCATION

MATERIAL TYPE

QTY (APPROXIMATE)

COMMENTS

SAMPLE NO.	ASBESTOS CONTENT	ASBESTOS NAME	ASBESTOS CODE
------------	------------------	---------------	---------------

08/26/2020 This Material is unchanged as of this date.

02/08/2021 This Material is unchanged as of this date.

08/09/2021 This Material is unchanged as of this date.

02/16/2022 This Material is unchanged as of this date.

05-212AAA	ASSUMED	NO SAMPLE	( NS )
-----------	---------	-----------	--------

### FLEXIBLE INSTRUCTIONAL SPACE

SHOP, AND ALL CLASSROOMS, AND LIBRARY

VINYL FLOOR TILE

10,158 SF

09/06/2005 9"X9" Vinyl Floor Tile. (Material May Exist Under Carpeting and 12"X12" Vinyl Floor Tile). This Material is in GOOD condition as of this date.

10/10/2012 Location Description changed from ALL SHOP CLASSROOMS, AND LIBRARY to SHOP, AND ALL CLASSROOMS, AND LIBRARY. Approximately 42 SF of flooring removed in Shop. Quantity changed from 10,200 SF to 10,158 SF. No other changes as of this date.

03/03/2014 This Material is unchanged as of this date.

08/28/2014 This Material is unchanged as of this date.

03/18/2015 This Material is unchanged as of this date.

09/16/2015 This Material is unchanged as of this date.

03/16/2016 This Material is unchanged as of this date.

09/12/2016 This Material is unchanged as of this date.

03/27/2017 This Material is unchanged as of this date.

08/25/2017 This Material is unchanged as of this date.

02/12/2018 This Material is unchanged as of this date.

08/06/2018 Material Re-assessed. No access to Classroom 33, currently under construction as of this date. No other changes as of this date.

02/04/2019 This Material is unchanged as of this date.

08/12/2019 This Material is unchanged as of this date.

02/04/2020 This Material is unchanged as of this date.



# SURVEY REPORT FOR

## PIEDMONT MIDDLE SCHOOL

BUILDING NAME

LOCATION

MATERIAL TYPE

QTY (APPROXIMATE)

COMMENTS

SAMPLE NO.	ASBESTOS CONTENT	ASBESTOS NAME	ASBESTOS CODE
------------	------------------	---------------	---------------

08/26/2020 This Material is unchanged as of this date.

02/08/2021 This Material is unchanged as of this date.

08/09/2021 This Material is unchanged as of this date.

02/16/2022 This Material is unchanged as of this date.

05-212AAA	ASSUMED	NO SAMPLE	( NS )
-----------	---------	-----------	--------

### FLEXIBLE INSTRUCTIONAL SPACE

SHOP, AND ALL CLASSROOMS, AND LIBRARY

VINYL FLOOR TILE MASTIC

10,158 SF

09/06/2005 Mastic/Adhesive for 9"X9" Vinyl Floor Tile. (Material May Exist Under Carpeting and 12"X12" Vinyl Floor Tile). This Material is in GOOD condition as of this date.

10/10/2012 Location Description changed from ALL SHOP CLASSROOMS, AND LIBRARY to SHOP, AND ALL CLASSROOMS, AND LIBRARY. Approximately 42 SF of flooring removed in Shop. Quantity changed from 10,200 SF to 10,158 SF. No other changes as of this date.

03/03/2014 This Material is unchanged as of this date.

08/28/2014 This Material is unchanged as of this date.

03/18/2015 This Material is unchanged as of this date.

09/16/2015 This Material is unchanged as of this date.

03/16/2016 This Material is unchanged as of this date.

09/12/2016 This Material is unchanged as of this date.

03/27/2017 This Material is unchanged as of this date.

08/25/2017 This Material is unchanged as of this date.

02/12/2018 This Material is unchanged as of this date.

08/06/2018 Material Re-assessed. No access to Classroom 33, currently under construction as of this date. No other changes as of this date.

02/04/2019 This Material is unchanged as of this date.

08/12/2019 This Material is unchanged as of this date.

02/04/2020 This Material is unchanged as of this date.

# SURVEY REPORT FOR

## PIEDMONT MIDDLE SCHOOL

BUILDING NAME

LOCATION

MATERIAL TYPE

QTY (APPROXIMATE)

COMMENTS

SAMPLE NO.	ASBESTOS CONTENT	ASBESTOS NAME	ASBESTOS CODE
------------	------------------	---------------	---------------

08/26/2020 This Material is unchanged as of this date.

02/08/2021 This Material is unchanged as of this date.

08/09/2021 This Material is unchanged as of this date.

02/16/2022 This Material is unchanged as of this date.

05-212AAA	ASSUMED	NO SAMPLE	( NS )
-----------	---------	-----------	--------

### FLEXIBLE INSTRUCTIONAL SPACE

STORAGE CLOSETS, AND TWO MECHANICAL ROOMS

FIRE DOOR CORE INSULATION

126 SF

09/06/2005 Fire Door Core Insulation. (3 EA FIRE DOORS). This Material is in GOOD condition as of this date.

08/23/2006 Two Mechanical Rooms added to location (3 more doors). 63 SF added to location. Quantity changed from 63 SF to 126 SF. This Material is unchanged as of this date.

09/25/2013 This Material is unchanged as of this date.

03/03/2014 This Material is unchanged as of this date.

08/28/2014 This Material is unchanged as of this date.

03/18/2015 This Material is unchanged as of this date.

09/16/2015 This Material is unchanged as of this date.

03/16/2016 This Material is unchanged as of this date.

09/12/2016 This Material is unchanged as of this date.

03/27/2017 Damage Observed. <5% Physical Damage - in the form of Door Broken, Core Material Exposed. in a 3" hole. Material condition changed from GOOD to FAIR overall. No other changes as of this date.

08/25/2017 This Material is unchanged as of this date.

02/12/2018 This Material is unchanged as of this date.

08/06/2018 This Material is unchanged as of this date.

02/04/2019 This Material is unchanged as of this date.

08/12/2019 This Material is unchanged as of this date.

02/04/2020 This Material is unchanged as of this date.

# SURVEY REPORT FOR

## PIEDMONT MIDDLE SCHOOL

BUILDING NAME

LOCATION

MATERIAL TYPE

QTY (APPROXIMATE)

COMMENTS

SAMPLE NO.	ASBESTOS CONTENT	ASBESTOS NAME	ASBESTOS CODE
------------	------------------	---------------	---------------

08/26/2020 This Material is unchanged as of this date.

02/08/2021 This Material is unchanged as of this date.

08/09/2021 This Material is unchanged as of this date.

02/16/2022 This Material is unchanged as of this date.

05-212AAA	ASSUMED	NO SAMPLE	( NS )
-----------	---------	-----------	--------

### FLEXIBLE INSTRUCTIONAL SPACE

STUDENT RESTROOMS (2)

MORTAR MISCELLANEOUS

280 SF

03/10/2010 Grout/Mortar for 2"x2" Tan Ceramic Floor Tiles. (Apparent New Material identified by the AHERA accredited Inspector). This Material is in GOOD condition as of this date.

03/03/2014 This Material is unchanged as of this date.

08/28/2014 This Material is unchanged as of this date.

03/18/2015 This Material is unchanged as of this date.

09/16/2015 This Material is unchanged as of this date.

03/16/2016 This Material is unchanged as of this date.

09/12/2016 This Material is unchanged as of this date.

03/27/2017 This Material is unchanged as of this date.

08/25/2017 This Material is unchanged as of this date.

02/12/2018 This Material is unchanged as of this date.

08/06/2018 This Material is unchanged as of this date.

02/04/2019 This Material is unchanged as of this date.

08/12/2019 This Material is unchanged as of this date.

02/04/2020 This Material is unchanged as of this date.

08/26/2020 This Material is unchanged as of this date.

02/08/2021 This Material is unchanged as of this date.

08/09/2021 This Material is unchanged as of this date.

# SURVEY REPORT FOR

## PIEDMONT MIDDLE SCHOOL

BUILDING NAME

LOCATION

MATERIAL TYPE

QTY (APPROXIMATE)

COMMENTS

SAMPLE NO.	ASBESTOS CONTENT	ASBESTOS NAME	ASBESTOS CODE
------------	------------------	---------------	---------------

02/16/2022 This Material is unchanged as of this date.

10-052AAA	ASSUMED	NO SAMPLE	( NS )
-----------	---------	-----------	--------

### FLEXIBLE INSTRUCTIONAL SPACE

STUDENT RESTROOMS (2)

MORTAR MISCELLANEOUS

680 SF

03/10/2010 Grout/Mortar for 4"x4" Multi-Color Ceramic Wall Tiles. (Apparent New Material identified by the AHERA accredited Inspector). This Material is in GOOD condition as of this date.

03/03/2014 This Material is unchanged as of this date.

08/28/2014 This Material is unchanged as of this date.

03/18/2015 This Material is unchanged as of this date.

09/16/2015 This Material is unchanged as of this date.

03/16/2016 This Material is unchanged as of this date.

09/12/2016 This Material is unchanged as of this date.

03/27/2017 This Material is unchanged as of this date.

08/25/2017 This Material is unchanged as of this date.

02/12/2018 This Material is unchanged as of this date.

08/06/2018 This Material is unchanged as of this date.

02/04/2019 This Material is unchanged as of this date.

08/12/2019 This Material is unchanged as of this date.

02/04/2020 This Material is unchanged as of this date.

08/26/2020 This Material is unchanged as of this date.

02/08/2021 This Material is unchanged as of this date.

08/09/2021 This Material is unchanged as of this date.

02/16/2022 This Material is unchanged as of this date.

10-052AAA	ASSUMED	NO SAMPLE	( NS )
-----------	---------	-----------	--------

# SURVEY REPORT FOR

## PIEDMONT MIDDLE SCHOOL

BUILDING NAME

LOCATION

MATERIAL TYPE

QTY (APPROXIMATE)

COMMENTS

SAMPLE NO.	ASBESTOS CONTENT	ASBESTOS NAME	ASBESTOS CODE
------------	------------------	---------------	---------------

### GREEN HOUSE

### GREEN HOUSE

NEW GREEN HOUSE ECHO LAB

PERMANENT BUILDING

270 SF

05/13/2009 Metal and Glass Green House.

03/03/2014 This Material is unchanged as of this date.

08/28/2014 This Material is unchanged as of this date.

09/16/2015 This Material is unchanged as of this date.

03/16/2016 This Material is unchanged as of this date.

09/12/2016 This Material is unchanged as of this date.

03/27/2017 This Material is unchanged as of this date.

08/25/2017 This Material is unchanged as of this date.

02/12/2018 This Material is unchanged as of this date.

08/06/2018 This Material is unchanged as of this date.

02/04/2019 This Material is unchanged as of this date.

08/12/2019 This Material is unchanged as of this date.

02/04/2020 This Material is unchanged as of this date.

08/26/2020 This Material is unchanged as of this date.

02/08/2021 This Material is unchanged as of this date.

08/09/2021 This Material is unchanged as of this date.

02/16/2022 This Material is unchanged as of this date.

09-098.NS	ASSUMED	NO SAMPLE	( NS )
-----------	---------	-----------	--------

# SURVEY REPORT FOR

## PIEDMONT MIDDLE SCHOOL

BUILDING NAME

LOCATION

MATERIAL TYPE

QTY (APPROXIMATE)

COMMENTS

SAMPLE NO.	ASBESTOS CONTENT	ASBESTOS NAME	ASBESTOS CODE
------------	------------------	---------------	---------------

### GYM BUILDING (BUILDING E)

### GYM BUILDING (BUILDING E)

03/05/2007 BUILDING NOTES:

03/05/2007 Building Name changed from GYM to GYM BUILDING. No other changes as of this date.

### GYM BUILDING (BUILDING E)

ATTIC AREA OF BOYS AND GIRLS LOCKER ROOMS

PIPE FITTING INSULATION

35 LF

09/06/2005 Pipe Fitting Insulation, 35 Fittings. This Material is in GOOD condition as of this date.

09/25/2013 Material has been REMOVED in Boiler Room in the Summer of 2013. Location changed from BOILER ROOM, AND ATTIC AREA OF BOYS AND GIRLS LOCKER ROOMS to ATTIC AREA OF BOYS AND GIRLS LOCKER ROOMS. No other changes as of this date.

03/03/2014 This Material is unchanged as of this date.

08/28/2014 This Material is unchanged as of this date.

03/18/2015 This Material is unchanged as of this date.

09/16/2015 This Material is unchanged as of this date.

03/16/2016 This Material is unchanged as of this date.

09/12/2016 This Material is unchanged as of this date.

03/27/2017 This Material is unchanged as of this date.

08/25/2017 This Material is unchanged as of this date.

02/12/2018 This Material is unchanged as of this date.

08/06/2018 This Material is unchanged as of this date.

02/04/2019 This Material is unchanged as of this date.

08/12/2019 This Material is unchanged as of this date.

02/04/2020 This Material is unchanged as of this date.

08/26/2020 This Material is unchanged as of this date.

# SURVEY REPORT FOR

## PIEDMONT MIDDLE SCHOOL

BUILDING NAME

LOCATION

MATERIAL TYPE

QTY (APPROXIMATE)

COMMENTS

SAMPLE NO.	ASBESTOS CONTENT	ASBESTOS NAME	ASBESTOS CODE
------------	------------------	---------------	---------------

02/08/2021 This Material is unchanged as of this date.

08/09/2021 This Material is unchanged as of this date.

02/16/2022 This Material is unchanged as of this date.

05-212AAA	ASSUMED	NO SAMPLE	( NS )
-----------	---------	-----------	--------

### GYM BUILDING (BUILDING E)

BOILER ROOM

FIRE DOOR CORE INSULATION

42 SF

09/06/2005 Fire Door Core Insulation (2 EA FIRE DOORS). This Material is in GOOD condition as of this date.

03/05/2007 Friability changed from Low to High. No other changes as of this date.

03/03/2014 This Material is unchanged as of this date.

08/28/2014 This Material is unchanged as of this date.

03/18/2015 This Material is unchanged as of this date.

09/16/2015 This Material is unchanged as of this date.

03/16/2016 This Material is unchanged as of this date.

09/12/2016 This Material is unchanged as of this date.

03/27/2017 This Material is unchanged as of this date.

08/25/2017 This Material is unchanged as of this date.

02/12/2018 This Material is unchanged as of this date.

08/06/2018 This Material is unchanged as of this date.

02/04/2019 This Material is unchanged as of this date.

08/12/2019 This Material is unchanged as of this date.

02/04/2020 This Material is unchanged as of this date.

08/26/2020 This Material is unchanged as of this date.

02/08/2021 This Material is unchanged as of this date.

08/09/2021 This Material is unchanged as of this date.

# SURVEY REPORT FOR

## PIEDMONT MIDDLE SCHOOL

BUILDING NAME

LOCATION

MATERIAL TYPE

QTY (APPROXIMATE)

COMMENTS

SAMPLE NO.	ASBESTOS CONTENT	ASBESTOS NAME	ASBESTOS CODE
------------	------------------	---------------	---------------

02/16/2022 This Material is unchanged as of this date.

05-212AAA	ASSUMED	NO SAMPLE	( NS )
-----------	---------	-----------	--------

### GYM BUILDING (BUILDING E)

BOILER ROOM, COACHES OFFICE, STORAGE ROOMS, GYM, BOYS' LOCKER ROOM AND GIRLS' LOCKER ROOM

SMOOTH WALL MISCELLANEOUS

10,400 SF

09/06/2005 Gypsum Wallboard System Walls and Ceilings. This Material is in GOOD condition as of this date.

08/23/2006 Approximately 20 SF of Damages noted in Boiler Room. Material Condition changed from good to fair. Friability changed from Low to Moderate. No other changes as of this date.

05/13/2009 Physical Damage remains <5%, and this Material is unchanged as of this date.

03/03/2014 This Material is unchanged as of this date.

08/28/2014 This Material is unchanged as of this date.

03/18/2015 This Material is unchanged as of this date.

09/16/2015 Location Description and Quantity Re-Assessed and Damage observed. Location Description changed from 'BOILER ROOM, COACHES OFFICE, STORAGE ROOMS, AND GYM' to 'BOILER ROOM, COACHES OFFICE, STORAGE ROOMS, GYM, BOYS' LOCKER ROOM AND GIRLS' LOCKER ROOM '. Material quantity changed from 8,400 SF to 10,400 SF. Boys' Locker Room has 1 hole in wall, and Girls' Locker Room has several holes on wall. No other change as of this date.

03/16/2016 This Material is unchanged as of this date.

09/12/2016 This Material is unchanged as of this date.

03/27/2017 Additional Damage Observed. 15 SF Scrape in Wall in the Coaches Office in the Boys Locker Room. No other changes as of this date.

08/25/2017 This Material is unchanged as of this date.

02/12/2018 Repairs observed. Damages repaired as of this date. Material Condition changed from FAIR to GOOD. No other changes as of this date.

08/06/2018 This Material is unchanged as of this date.

02/04/2019 This Material is unchanged as of this date.

08/12/2019 This Material is unchanged as of this date.

02/04/2020 This Material is unchanged as of this date.



# SURVEY REPORT FOR

## PIEDMONT MIDDLE SCHOOL

**BUILDING NAME**

**LOCATION**

**MATERIAL TYPE**

**QTY (APPROXIMATE)**

**COMMENTS**

SAMPLE NO.	ASBESTOS CONTENT	ASBESTOS NAME	ASBESTOS CODE
------------	------------------	---------------	---------------

08/26/2020 This Material is unchanged as of this date.

02/08/2021 This Material is unchanged as of this date.

08/09/2021 This Material is unchanged as of this date.

02/16/2022 This Material is unchanged as of this date.

05-212AAA	ASSUMED	NO SAMPLE	( NS )
-----------	---------	-----------	--------

### GYM BUILDING (BUILDING E)

BOILER ROOM, COACHES OFFICE, STORAGE ROOMS, GYM, BOYS' LOCKER ROOM AND GIRLS' LOCKER ROOM

SMOOTH WALL SURFACING

10,400 SF

08/23/2006 Skim Coat for Gypsum Wallboard System Walls and Ceilings. Approximately 20 SF of Damage noted in Boiler Room. This Material is in FAIR condition overall as of this date.

09/03/2009 Entry passed in error. Damages not identified for this material on 08/23/06. Approximately 20 SF of damages noted in Boiler Room. Material Condition changed from good to fair. Physical Damage remains <5%, and this Material is unchanged as of this date.

03/03/2014 This Material is unchanged as of this date.

08/28/2014 This Material is unchanged as of this date.

03/18/2015 This Material is unchanged as of this date.

09/16/2015 Location description and quantity reassessed and damage observed. Location description changed from 'BOILER ROOM, COACHES OFFICE, STORAGE ROOMS, AND GYM' to 'BOILER ROOM, COACHES OFFICE, STORAGE ROOMS, GYM, BOYS' LOCKER ROOM AND GIRLS' LOCKER ROOM '. Material quantity changed from 8,400 SF to 10,400 SF. Boys' Locker Room has 1 hole in wall, and Girls' Locker Room has several holes on wall. No other change as of this date.

03/16/2016 This Material is unchanged as of this date.

09/12/2016 This Material is unchanged as of this date.

03/27/2017 Additional Damage Observed. 15 SF Scrape in Wall in the Coaches Office in the Boys Locker Room. No other changes as of this date.

08/25/2017 This Material is unchanged as of this date.

02/12/2018 Repairs observed. Damages repaired as of this date. Material Condition changed from FAIR to GOOD. No other changes as of this date.

08/06/2018 This Material is unchanged as of this date.

SF= Sq. Ft, I=Inches, LF=Linear Ft., N=Number, EA=Each

*HazMat Doc. All Rights Reserved.*

179

***HazMat Doc***

AHERA Report B - Survey

# SURVEY REPORT FOR

## PIEDMONT MIDDLE SCHOOL

BUILDING NAME

LOCATION

MATERIAL TYPE

QTY (APPROXIMATE)

COMMENTS

SAMPLE NO.	ASBESTOS CONTENT	ASBESTOS NAME	ASBESTOS CODE
------------	------------------	---------------	---------------

02/04/2019 This Material is unchanged as of this date.

08/12/2019 This Material is unchanged as of this date.

02/04/2020 This Material is unchanged as of this date.

08/26/2020 This Material is unchanged as of this date.

02/08/2021 This Material is unchanged as of this date.

08/09/2021 This Material is unchanged as of this date.

02/16/2022 This Material is unchanged as of this date.

06-223AAA	ASSUMED	NO SAMPLE	( NS )
-----------	---------	-----------	--------

### GYM BUILDING (BUILDING E)

BOYS AND GIRL SHOWERS, AND LOCKER ROOMS

PLASTER WALL

4,320 SF

09/06/2005 Plaster Walls and Ceilings. This Material is in GOOD condition as of this date.

11/30/2011 Damage Observed. <10% Water Damage - in the form of Water Damage observed on Ceiling of Girls' Shower Area. Material condition changed from GOOD to FAIR overall as of this date. Friability changed from Non-Friable to Friable to reflect this change.

03/03/2014 This Material is unchanged as of this date.

08/28/2014 This Material is unchanged as of this date.

03/18/2015 This Material is unchanged as of this date.

09/16/2015 This Material is unchanged as of this date.

03/16/2016 This Material is unchanged as of this date.

09/12/2016 This Material is unchanged as of this date.

03/27/2017 This Material is unchanged as of this date.

08/25/2017 This Material is unchanged as of this date.

02/12/2018 This Material is unchanged as of this date.

08/12/2019 This Material is unchanged as of this date.

02/04/2020 This Material is unchanged as of this date.

# SURVEY REPORT FOR

## PIEDMONT MIDDLE SCHOOL

BUILDING NAME

LOCATION

MATERIAL TYPE

QTY (APPROXIMATE)

COMMENTS

SAMPLE NO.	ASBESTOS CONTENT	ASBESTOS NAME	ASBESTOS CODE
------------	------------------	---------------	---------------

08/26/2020 This Material is unchanged as of this date.

02/08/2021 This Material is unchanged as of this date.

08/09/2021 This Material is unchanged as of this date.

02/16/2022 This Material is unchanged as of this date.

05-212AAA	ASSUMED	NO SAMPLE	( NS )
-----------	---------	-----------	--------

### GYM BUILDING (BUILDING E)

BOYS AND GIRL SHOWERS, AND LOCKER ROOMS

PLASTER WALL SURFACING

4,320 SF

09/06/2005 Skim Coat for Plaster Walls and Ceilings. This Material is in GOOD condition as of this date.

11/30/2011 Damage: <10% Water Damage - in the form of water damage observed on Ceiling of Girls' Shower Area. Material condition changed from GOOD to FAIR overall as of this date. Friability changed from Non-Friable to Friable to reflect this change.

03/03/2014 This Material is unchanged as of this date.

08/28/2014 This Material is unchanged as of this date.

03/18/2015 This Material is unchanged as of this date.

09/16/2015 This Material is unchanged as of this date.

03/16/2016 This Material is unchanged as of this date.

09/12/2016 This Material is unchanged as of this date.

03/27/2017 This Material is unchanged as of this date.

08/25/2017 This Material is unchanged as of this date.

02/12/2018 This Material is unchanged as of this date.

08/06/2018 This Material is unchanged as of this date.

02/04/2019 This Material is unchanged as of this date.

08/12/2019 This Material is unchanged as of this date.

02/04/2020 This Material is unchanged as of this date.

08/26/2020 This Material is unchanged as of this date.

# SURVEY REPORT FOR

## PIEDMONT MIDDLE SCHOOL

BUILDING NAME

LOCATION

MATERIAL TYPE

QTY (APPROXIMATE)

COMMENTS

SAMPLE NO.	ASBESTOS CONTENT	ASBESTOS NAME	ASBESTOS CODE
------------	------------------	---------------	---------------

02/08/2021 This Material is unchanged as of this date.

08/09/2021 This Material is unchanged as of this date.

02/16/2022 This Material is unchanged as of this date.

05-212AAA	ASSUMED	NO SAMPLE	( NS )
-----------	---------	-----------	--------

### GYM BUILDING (BUILDING E)

BOYS AND GIRLS SHOWERS, COACHES RESTROOMS

MORTAR MISCELLANEOUS

700 SF

10/14/2008 Grout for 4"x4" Multi-Colored Wall Tiles. This Material is in GOOD condition as of this date.

05/13/2009 Material Description changed from ' Grout for 4"x4" Multi-Colored Wall Tiles. ' to ' Grout for 4"x4" Multi-Colored Ceramic Wall Tiles. ' No other changes as of this date.

03/03/2014 This Material is unchanged as of this date.

08/28/2014 This Material is unchanged as of this date.

03/18/2015 This Material is unchanged as of this date.

09/16/2015 This Material is unchanged as of this date.

03/16/2016 This Material is unchanged as of this date.

09/12/2016 This Material is unchanged as of this date.

03/27/2017 Damage Observed. <5% Physical Damage - in the form of 2 SF of Broken Tiles and Missing Grout in Boys Locker Room. Material condition changed from GOOD to FAIR overall. Friability changed from Non to Low. No other changes as of this date.

08/25/2017 Repairs Observed. All Damages have been Repaired. Material Condition changed from FAIR to GOOD. Friability changed from LOW to NON. No other changes as of this date.

02/12/2018 This Material is unchanged as of this date.

08/06/2018 This Material is unchanged as of this date.

02/04/2019 This Material is unchanged as of this date.

08/12/2019 This Material is unchanged as of this date.

02/04/2020 This Material is unchanged as of this date.

# SURVEY REPORT FOR

## PIEDMONT MIDDLE SCHOOL

BUILDING NAME

LOCATION

MATERIAL TYPE

QTY (APPROXIMATE)

COMMENTS

SAMPLE NO.	ASBESTOS CONTENT	ASBESTOS NAME	ASBESTOS CODE
08/26/2020	Damage Observed. <5% Physical Damage - in the form of 2 Broken Tiles and 4 Tiles with Missing Grout in Girl's Locker Room by Water Fountain. Material condition changed from GOOD to FAIR overall. Friability changed from Non-Friable to Friable. No other changes as of this date.		
02/08/2021	This Material is unchanged as of this date.		
08/09/2021	This Material is unchanged as of this date.		
02/16/2022	This Material is unchanged as of this date.		
08-241AAA	ASSUMED	NO SAMPLE	( NS )

### GYM BUILDING (BUILDING E)

BOYS AND GIRLS SHOWERS, COACHES RESTROOMS

MORTAR MISCELLANEOUS

320 SF

10/14/2008	Grout for 2"x2" Beige Floor Tiles. This Material is in GOOD condition as of this date.		
05/13/2009	Material description changed from 'Grout for 2"x2" Beige Floor Tiles.' to 'Grout for 2"x2" Beige Ceramic Floor Tiles.' No other changes as of this date.		
03/03/2014	This Material is unchanged as of this date.		
08/28/2014	This Material is unchanged as of this date.		
03/18/2015	This Material is unchanged as of this date.		
09/16/2015	This Material is unchanged as of this date.		
03/16/2016	This Material is unchanged as of this date.		
09/12/2016	This Material is unchanged as of this date.		
03/27/2017	This Material is unchanged as of this date.		
08/25/2017	This Material is unchanged as of this date.		
02/12/2018	This Material is unchanged as of this date.		
08/06/2018	This Material is unchanged as of this date.		
02/04/2019	This Material is unchanged as of this date.		
08/12/2019	This Material is unchanged as of this date.		
02/04/2020	This Material is unchanged as of this date.		
08/26/2020	This Material is unchanged as of this date.		

# SURVEY REPORT FOR

## PIEDMONT MIDDLE SCHOOL

BUILDING NAME

LOCATION

MATERIAL TYPE

QTY (APPROXIMATE)

COMMENTS

SAMPLE NO.	ASBESTOS CONTENT	ASBESTOS NAME	ASBESTOS CODE
------------	------------------	---------------	---------------

02/08/2021 This Material is unchanged as of this date.

08/09/2021 This Material is unchanged as of this date.

02/16/2022 This Material is unchanged as of this date.

08-241AAA	ASSUMED	NO SAMPLE	( NS )
-----------	---------	-----------	--------

### GYM BUILDING (BUILDING E)

BOYS' COACH'S OFFICE

VINYL FLOOR TILE

160 SF

09/06/2005 12"X12" Beige Vinyl Floor Tile. This Material is in GOOD condition as of this date.

10/14/2008 Location Description changed from COACHES OFFICE to BOYS' COACH'S OFFICE. Material Quantity changed from 400 SF to 160 SF. No other changes as of this date.

09/25/2013 This Material is unchanged as of this date.

03/03/2014 This Material is unchanged as of this date.

08/28/2014 This Material is unchanged as of this date.

03/18/2015 This Material is unchanged as of this date.

09/16/2015 This Material is unchanged as of this date.

03/16/2016 This Material is unchanged as of this date.

09/12/2016 This Material is unchanged as of this date.

03/03/2017 Sample 17-041-051 collected from Building E, E15 Office, 12" Off-White Vinyl Floor Tile.

03/27/2017 This Material is unchanged as of this date.

08/25/2017 This Material is unchanged as of this date.

02/12/2018 This Material is unchanged as of this date.

08/06/2018 This Material is unchanged as of this date.

02/04/2019 This Material is unchanged as of this date.

08/12/2019 This Material is unchanged as of this date.

02/04/2020 This Material is unchanged as of this date.

08/26/2020 This Material is unchanged as of this date.

SF= Sq. Ft, l=Inches, LF=Linear Ft., N=Number, EA=Each

*HazMat Doc. All Rights Reserved.*

184

***HazMat Doc***

AHERA Report B - Survey

# SURVEY REPORT FOR

## PIEDMONT MIDDLE SCHOOL

BUILDING NAME

LOCATION

MATERIAL TYPE

QTY (APPROXIMATE)

COMMENTS

SAMPLE NO.	ASBESTOS CONTENT	ASBESTOS NAME	ASBESTOS CODE
02/08/2021	This Material is unchanged as of this date.		
08/09/2021	This Material is unchanged as of this date.		
02/16/2022	This Material is unchanged as of this date.		
05-212AAA	ASSUMED	NO SAMPLE	( NS )
17-041-051	ND	NONE DETECTED	( ND )

### GYM BUILDING (BUILDING E)

BOYS' COACH'S OFFICE

VINYL FLOOR TILE MASTIC

160 SF

09/06/2005	Mastic/Adhesive for 12"X12" Beige Vinyl Floor Tile. This Material is in GOOD condition as of this date.		
10/14/2008	Location Description changed from COACHES OFFICE to BOYS' COACH'S OFFICE. Material Quantity changed from 400 SF to 160 SF. No other changes as of this date.		
03/03/2014	This Material is unchanged as of this date.		
08/28/2014	This Material is unchanged as of this date.		
03/18/2015	This Material is unchanged as of this date.		
09/16/2015	This Material is unchanged as of this date.		
03/16/2016	This Material is unchanged as of this date.		
09/12/2016	This Material is unchanged as of this date.		
03/03/2017	Sample 17-041-052 collected from Building E, E15 Office, Adhesive for 12" Off-White Vinyl Floor Tile.		
03/27/2017	This Material is unchanged as of this date.		
02/12/2018	This Material is unchanged as of this date.		
08/06/2018	This Material is unchanged as of this date.		
02/04/2019	This Material is unchanged as of this date.		
08/12/2019	This Material is unchanged as of this date.		
02/04/2020	This Material is unchanged as of this date.		
08/26/2020	This Material is unchanged as of this date.		
02/08/2021	This Material is unchanged as of this date.		

# SURVEY REPORT FOR

## PIEDMONT MIDDLE SCHOOL

BUILDING NAME

LOCATION

MATERIAL TYPE

QTY (APPROXIMATE)

COMMENTS

SAMPLE NO.	ASBESTOS CONTENT	ASBESTOS NAME	ASBESTOS CODE
------------	------------------	---------------	---------------

08/09/2021 This Material is unchanged as of this date.

02/16/2022 This Material is unchanged as of this date.

05-212AAA	ASSUMED	NO SAMPLE	( NS )
17-041-052	ND	NONE DETECTED	( ND )

### GYM BUILDING (BUILDING E)

EXTERIOR OVERHANG

ROUGH CEILING

200 SF

08/23/2006 Stucco Overhang. This Material is in GOOD condition as of this date.

03/03/2014 This Material is unchanged as of this date.

08/28/2014 This Material is unchanged as of this date.

03/18/2015 This Material is unchanged as of this date.

09/16/2015 This Material is unchanged as of this date.

03/16/2016 This Material is unchanged as of this date.

09/12/2016 This Material is unchanged as of this date.

03/27/2017 This Material is unchanged as of this date.

08/25/2017 This Material is unchanged as of this date.

02/12/2018 This Material is unchanged as of this date.

08/06/2018 This Material is unchanged as of this date.

02/04/2019 This Material is unchanged as of this date.

08/12/2019 This Material is unchanged as of this date.

02/04/2020 This Material is unchanged as of this date.

08/26/2020 This Material is unchanged as of this date.

02/08/2021 This Material is unchanged as of this date.

08/09/2021 This Material is unchanged as of this date.

02/16/2022 This Material is unchanged as of this date.

06-223AAA	ASSUMED	NO SAMPLE	( NS )
-----------	---------	-----------	--------

SF=Sq. Ft, I=Inches, LF=Linear Ft., N=Number, EA=Each

*HazMat Doc. All Rights Reserved.*

186

***HazMat Doc***

AHERA Report B - Survey



# SURVEY REPORT FOR

## PIEDMONT MIDDLE SCHOOL

BUILDING NAME

LOCATION

MATERIAL TYPE

QTY (APPROXIMATE)

COMMENTS

SAMPLE NO.	ASBESTOS CONTENT	ASBESTOS NAME	ASBESTOS CODE
------------	------------------	---------------	---------------

### GYM BUILDING (BUILDING E)

EXTERIOR OVERHANG

ROUGH CEILING SURFACING

200 SF

08/23/2006 Skim Coat for Stucco Overhang. This Material is in GOOD condition as of this date.

03/03/2014 This Material is unchanged as of this date.

08/28/2014 This Material is unchanged as of this date.

03/18/2015 This Material is unchanged as of this date.

09/16/2015 This Material is unchanged as of this date.

03/16/2016 This Material is unchanged as of this date.

09/12/2016 This Material is unchanged as of this date.

03/27/2017 This Material is unchanged as of this date.

08/25/2017 This Material is unchanged as of this date.

02/12/2018 This Material is unchanged as of this date.

08/06/2018 This Material is unchanged as of this date.

02/04/2019 This Material is unchanged as of this date.

08/12/2019 This Material is unchanged as of this date.

02/04/2020 This Material is unchanged as of this date.

08/26/2020 This Material is unchanged as of this date.

02/08/2021 This Material is unchanged as of this date.

08/09/2021 This Material is unchanged as of this date.

02/16/2022 This Material is unchanged as of this date.

06-223AAA	ASSUMED	NO SAMPLE	( NS )
-----------	---------	-----------	--------

# SURVEY REPORT FOR

## PIEDMONT MIDDLE SCHOOL

BUILDING NAME

LOCATION

MATERIAL TYPE

QTY (APPROXIMATE)

COMMENTS

SAMPLE NO.	ASBESTOS CONTENT	ASBESTOS NAME	ASBESTOS CODE
------------	------------------	---------------	---------------

### GYM BUILDING (BUILDING E)

EXTERIOR WALLS

ROUGH WALL

8,100 SF

09/06/2005 Stucco Walls. This Material is in GOOD condition as of this date.

03/03/2014 This Material is unchanged as of this date.

08/28/2014 This Material is unchanged as of this date.

03/18/2015 This Material is unchanged as of this date.

09/16/2015 This Material is unchanged as of this date.

03/16/2016 This Material is unchanged as of this date.

09/12/2016 This Material is unchanged as of this date.

03/27/2017 This Material is unchanged as of this date.

08/25/2017 This Material is unchanged as of this date.

02/12/2018 This Material is unchanged as of this date.

08/06/2018 This Material is unchanged as of this date.

02/04/2019 This Material is unchanged as of this date.

08/12/2019 This Material is unchanged as of this date.

02/04/2020 This Material is unchanged as of this date.

08/26/2020 This Material is unchanged as of this date.

02/08/2021 This Material is unchanged as of this date.

08/09/2021 This Material is unchanged as of this date.

02/16/2022 This Material is unchanged as of this date.

05-212AAA	ASSUMED	NO SAMPLE	( NS )
-----------	---------	-----------	--------

### GYM BUILDING (BUILDING E)

EXTERIOR WALLS

ROUGH WALL SURFACING

8,100 SF

09/06/2005 Skim Coat for Stucco Walls. This Material is in GOOD condition as of this date.

SF= Sq. Ft, I=Inches, LF=Linear Ft., N=Number, EA=Each

*HazMat Doc. All Rights Reserved.*

188

***HazMat Doc***

AHERA Report B - Survey

# SURVEY REPORT FOR

## PIEDMONT MIDDLE SCHOOL

BUILDING NAME

LOCATION

MATERIAL TYPE

QTY (APPROXIMATE)

COMMENTS

SAMPLE NO.	ASBESTOS CONTENT	ASBESTOS NAME	ASBESTOS CODE
03/03/2014	This Material is unchanged as of this date.		
08/28/2014	This Material is unchanged as of this date.		
03/18/2015	This Material is unchanged as of this date.		
09/16/2015	This Material is unchanged as of this date.		
03/16/2016	This Material is unchanged as of this date.		
09/12/2016	This Material is unchanged as of this date.		
03/27/2017	This Material is unchanged as of this date.		
08/25/2017	This Material is unchanged as of this date.		
02/12/2018	This Material is unchanged as of this date.		
08/06/2018	This Material is unchanged as of this date.		
02/04/2019	This Material is unchanged as of this date.		
08/12/2019	This Material is unchanged as of this date.		
02/04/2020	This Material is unchanged as of this date.		
08/26/2020	This Material is unchanged as of this date.		
02/08/2021	This Material is unchanged as of this date.		
08/09/2021	This Material is unchanged as of this date.		
02/16/2022	This Material is unchanged as of this date.		

05-212AAA

ASSUMED

NO SAMPLE

( NS )

### GYM BUILDING (BUILDING E)

GYM

CEILING PANEL

2,900 SF

09/06/2005	4'X4' Glued-On Ceiling Panels. This Material is in GOOD condition as of this date.		
03/10/2010	Material Type includes both Ceiling Panels, and 3 Walls (Fibrous Type). Quantity changed from 2,500 SF to 2,900 SF. No other changes as of this date.		
09/25/2013	Friability changed from Low to Non. No other changes as of this date.		
03/03/2014	This Material is unchanged as of this date.		

SF=Sq. Ft, I=Inches, LF=Linear Ft., N=Number, EA=Each

*HazMat Doc. All Rights Reserved.*

189

***HazMat Doc***

AHERA Report B - Survey

# SURVEY REPORT FOR

## PIEDMONT MIDDLE SCHOOL

BUILDING NAME

LOCATION

MATERIAL TYPE

QTY (APPROXIMATE)

COMMENTS

SAMPLE NO.	ASBESTOS CONTENT	ASBESTOS NAME	ASBESTOS CODE
08/28/2014	This Material is unchanged as of this date.		
03/18/2015	This Material is unchanged as of this date.		
09/16/2015	This Material is unchanged as of this date.		
03/16/2016	This Material is unchanged as of this date.		
09/12/2016	This Material is unchanged as of this date.		
03/27/2017	This Material is unchanged as of this date.		
08/25/2017	This Material is unchanged as of this date.		
02/12/2018	This Material is unchanged as of this date.		
08/06/2018	This Material is unchanged as of this date.		
02/04/2019	This Material is unchanged as of this date.		
08/12/2019	This Material is unchanged as of this date.		
02/04/2020	This Material is unchanged as of this date.		
08/26/2020	This Material is unchanged as of this date.		
02/08/2021	This Material is unchanged as of this date.		
08/09/2021	This Material is unchanged as of this date.		
02/16/2022	This Material is unchanged as of this date.		
05-212AAA	ASSUMED	NO SAMPLE	( NS )

### GYM BUILDING (BUILDING E)

GYM

CEILING PANEL MASTIC

2,900 SF

09/06/2005	Mastic/Adhesive for 4'X4' Glued-On Ceiling Panels. This Material is in GOOD condition as of this date.		
03/10/2010	Material Type includes both Ceiling Mastic and Wall Mastic. Quantity changed from 2,500 SF to 2,900 SF. No other changes as of this date.		
03/03/2014	This Material is unchanged as of this date.		
08/28/2014	This Material is unchanged as of this date.		
03/18/2015	This Material is unchanged as of this date.		

SF=Sq. Ft, I=Inches, LF=Linear Ft., N=Number, EA=Each

*HazMat Doc. All Rights Reserved.*

190

***HazMat Doc***

AHERA Report B - Survey

# SURVEY REPORT FOR

## PIEDMONT MIDDLE SCHOOL

BUILDING NAME

LOCATION

MATERIAL TYPE

QTY (APPROXIMATE)

COMMENTS

SAMPLE NO.	ASBESTOS CONTENT	ASBESTOS NAME	ASBESTOS CODE
09/16/2015	This Material is unchanged as of this date.		
03/16/2016	This Material is unchanged as of this date.		
09/12/2016	This Material is unchanged as of this date.		
03/27/2017	This Material is unchanged as of this date.		
08/25/2017	This Material is unchanged as of this date.		
02/12/2018	This Material is unchanged as of this date.		
08/06/2018	This Material is unchanged as of this date.		
02/04/2019	This Material is unchanged as of this date.		
08/12/2019	This Material is unchanged as of this date.		
02/04/2020	This Material is unchanged as of this date.		
08/26/2020	This Material is unchanged as of this date.		
02/08/2021	This Material is unchanged as of this date.		
08/09/2021	This Material is unchanged as of this date.		
02/16/2022	This Material is unchanged as of this date.		

05-212AAA	ASSUMED	NO SAMPLE	( NS )
-----------	---------	-----------	--------

### GYM BUILDING (BUILDING E)

GYM

VINYL SHEETING

1,683 SF

09/06/2005	Vinyl Sheeting with Wood Pattern. This Material is in GOOD condition as of this date. (Original Entry updated on 03/10/10.)
09/03/2009	This Material is unchanged as of this date.
03/10/2010	Material has a Wood Pattern. Original entry updated. No other changes as of this date.
09/25/2013	This Material is unchanged as of this date.
03/03/2014	This Material is unchanged as of this date.
08/28/2014	This Material is unchanged as of this date.
03/18/2015	This Material is unchanged as of this date.

SF=Sq. Ft, I=Inches, LF=Linear Ft., N=Number, EA=Each

*HazMat Doc. All Rights Reserved.*

191

***HazMat Doc***

AHERA Report B - Survey

# SURVEY REPORT FOR

## PIEDMONT MIDDLE SCHOOL

**BUILDING NAME**

**LOCATION**

**MATERIAL TYPE**

**QTY (APPROXIMATE)**

**COMMENTS**

SAMPLE NO.	ASBESTOS CONTENT	ASBESTOS NAME	ASBESTOS CODE
09/16/2015	This Material is unchanged as of this date.		
03/16/2016	This Material is unchanged as of this date.		
09/12/2016	This Material is unchanged as of this date.		
03/03/2017	Sample 17-041-048 collected from Building E, E1 Mini Gym, Resilient Flooring (Top Layer).		
03/27/2017	This Material is unchanged as of this date.		
08/25/2017	This Material is unchanged as of this date.		
02/12/2018	Material Re-assessed. New Vinyl Floor Sheeting installed over old Vinyl Sheeting with Wood Pattern, installed during 2017 Modnization Project.		
08/06/2018	This Material is unchanged as of this date.		
02/04/2019	This Material is unchanged as of this date.		
08/12/2019	This Material is unchanged as of this date.		
02/04/2020	This Material is unchanged as of this date.		
08/26/2020	This Material is unchanged as of this date.		
02/08/2021	This Material is unchanged as of this date.		
08/09/2021	This Material is unchanged as of this date.		
02/16/2022	This Material is unchanged as of this date.		
05-212AAA	ASSUMED	NO SAMPLE	( NS )
17-041-048	ND	NONE DETECTED	( ND )

### GYM BUILDING (BUILDING E)

GYM

VINYL SHEETING BACKING PAPER/MASTIC

1,683 SF

09/06/2005 Backing Paper/Adhesive for Vinyl Sheeting. This Material is in GOOD condition as of this date.

03/03/2014 This Material is unchanged as of this date.

08/28/2014 This Material is unchanged as of this date.

03/18/2015 This Material is unchanged as of this date.

09/16/2015 This Material is unchanged as of this date.

# SURVEY REPORT FOR

## PIEDMONT MIDDLE SCHOOL

BUILDING NAME

LOCATION

MATERIAL TYPE

QTY (APPROXIMATE)

COMMENTS

SAMPLE NO.	ASBESTOS CONTENT	ASBESTOS NAME	ASBESTOS CODE
03/16/2016	This Material is unchanged as of this date.		
09/12/2016	This Material is unchanged as of this date.		
03/03/2017	Sample 17-041-049 collected from Builing E, E1 Mini Gym, Resilient Flooring (Bottom Layer Adhesive).		
03/27/2017	This Material is unchanged as of this date.		
08/25/2017	This Material is unchanged as of this date.		
02/12/2018	Material Re-assessed. Material may still Exist under New Vinyl Floor Sheeting installed over old Vinyl Sheeting with Wood Pattern, installed during 2017 Modnization Project.		
08/06/2018	This Material is unchanged as of this date.		
02/04/2019	This Material is unchanged as of this date.		
08/12/2019	This Material is unchanged as of this date.		
02/04/2020	This Material is unchanged as of this date.		
08/26/2020	This Material is unchanged as of this date.		
02/08/2021	This Material is unchanged as of this date.		
08/09/2021	This Material is unchanged as of this date.		
02/16/2022	This Material is unchanged as of this date.		
05-212AAA	ASSUMED	NO SAMPLE	( NS )
17-041-049	ND	NONE DETECTED	( ND )

### GYM BUILDING (BUILDING E)

#### MINI GYM AND TWO STORAGE ROOMS

##### BASEBOARD MASTIC

410 LF

03/10/2010	Mastic/Adhesive for 4" Brown and Black Baseboard. This Material is in GOOD condition as of this date.		
03/03/2014	Location Re-Assessed. Location changed from MINI GYM to MINI GYM AND TWO STORAGE ROOMS. 4 LF of Baseboard is missing in a Storage Room and the Mastic/Adhesive is exposed. This Material is in FAIR condition. Friability changed from Non-Friable to Friable. No other changes as of this date.		
08/28/2014	This Material is unchanged as of this date.		
03/18/2015	This Material is unchanged as of this date.		
09/16/2015	This Material is unchanged as of this date.		

# SURVEY REPORT FOR

## PIEDMONT MIDDLE SCHOOL

**BUILDING NAME**

**LOCATION**

**MATERIAL TYPE**

**QTY (APPROXIMATE)**

**COMMENTS**

SAMPLE NO.	ASBESTOS CONTENT	ASBESTOS NAME	ASBESTOS CODE
03/16/2016	This Material is unchanged as of this date.		
09/12/2016	This Material is unchanged as of this date.		
03/03/2017	Sample 17-041-050 collected from Building E, E1 Mini Gym, Adhesive for 4" Brown Baseboard.		
03/07/2017	This Material is unchanged as of this date.		
03/27/2017	This Material is unchanged as of this date.		
08/25/2017	This Material is unchanged as of this date.		
02/12/2018	Material Re-assessed. 4" Brown and Black Baseboard has been replaced with 6" Grey Baseboard, installed during 2017 Modernization Project. Old Mastic/Adhesive may still Exist under New Material. No other changes as of this date.		
08/06/2018	This Material is unchanged as of this date.		
02/04/2019	This Material is unchanged as of this date.		
08/12/2019	This Material is unchanged as of this date.		
02/04/2020	This Material is unchanged as of this date.		
08/26/2020	This Material is unchanged as of this date.		
02/08/2021	This Material is unchanged as of this date.		
08/09/2021	This Material is unchanged as of this date.		
02/16/2022	This Material is unchanged as of this date.		

10-052AAA	ASSUMED	NO SAMPLE	( NS )
17-041-050	ND	NONE DETECTED	( ND )

### GYM BUILDING (BUILDING E)

STORAGE ROOMS, P.E. CLOSET ONLY, AND OFFICE

BASEBOARD MASTIC

280 LF

09/06/2005	Mastic/Adhesive for 4" Grey Baseboard. This Material is in GOOD condition as of this date.		
03/10/2010	Location Description changed from ENTIRE BUILDING to STORAGE ROOMS, P.E. CLOSET ONLY, AND OFFICE. No other changes as of this date.		
03/03/2014	This Material is unchanged as of this date.		
08/28/2014	This Material is unchanged as of this date.		



# SURVEY REPORT FOR

## PIEDMONT MIDDLE SCHOOL

BUILDING NAME

LOCATION

MATERIAL TYPE

QTY (APPROXIMATE)

COMMENTS

SAMPLE NO.	ASBESTOS CONTENT	ASBESTOS NAME	ASBESTOS CODE
03/18/2015	This Material is unchanged as of this date.		
09/16/2015	This Material is unchanged as of this date.		
03/16/2016	This Material is unchanged as of this date.		
09/12/2016	This Material is unchanged as of this date.		
03/03/2017	Sample 17-041-053 collected from Building E, E15 Office, Off-White Adhesive for 4" Baseboard.		
03/27/2017	This Material is unchanged as of this date.		
08/25/2017	This Material is unchanged as of this date.		
02/12/2018	This Material is unchanged as of this date.		
08/06/2018	This Material is unchanged as of this date.		
02/04/2019	This Material is unchanged as of this date.		
08/12/2019	This Material is unchanged as of this date.		
02/04/2020	This Material is unchanged as of this date.		
08/26/2020	This Material is unchanged as of this date.		
02/08/2021	This Material is unchanged as of this date.		
08/09/2021	This Material is unchanged as of this date.		
02/16/2022	This Material is unchanged as of this date.		
05-212AAA	ASSUMED	NO SAMPLE	( NS )
17-041-053	ND	NONE DETECTED	( ND )

# SURVEY REPORT FOR

## PIEDMONT MIDDLE SCHOOL

BUILDING NAME

LOCATION

MATERIAL TYPE

QTY (APPROXIMATE)

COMMENTS

SAMPLE NO.	ASBESTOS CONTENT	ASBESTOS NAME	ASBESTOS CODE
------------	------------------	---------------	---------------

### STORAGE CONTAINERS

### STORAGE CONTAINERS

05/13/2009 BUILDING NOTES:

05/13/2009 Metal Storage Container. (1 EA Containers).

03/10/2010 Building Name changed from STORAGE CONTAINER to STORAGE CONTAINERS (2 EA). Quantity changed from 336 SF to 736 SF. 1 Container is located next to Kitchen Facilities, and 1 is located next to P.E. Field.

### STORAGE CONTAINERS

METAL STORAGE CONTAINERS (3 EA)

STORAGE CONTAINER

504 SF

03/16/2016 Metal Storage Containers. 3 EA, approximately 64 SF, 120 SF, and 320 SF. (Original Entry Update on 8/25/17).

09/12/2016 This Material is unchanged as of this date.

03/27/2017 This Material is unchanged as of this date.

08/25/2017 Location Description changed from METAL STORAGE CONTAINERS (2 EA) to METAL STORAGE CONTAINERS (3 EA). Material Description changed from "Metal Storage Containers. 2 EA, approximately 368 SF EA" to "Metal Storage Containers. 3 EA, approximately 64 SF, 120 SF, and 320 SF". Quantity Re-Assessed from 736 SF to quantity 504 SF. No other changes as of this date.

02/12/2018 This Material is unchanged as of this date.

08/06/2018 This Material is unchanged as of this date.

02/04/2019 This Material is unchanged as of this date.

08/12/2019 This Material is unchanged as of this date.

02/04/2020 This Material is unchanged as of this date.

08/26/2020 This Material is unchanged as of this date.

02/08/2021 This Material is unchanged as of this date.

08/09/2021 This Material is unchanged as of this date.

02/16/2022 This Material is unchanged as of this date.

SF= Sq. Ft, I=Inches, LF=Linear Ft., N=Number, EA=Each

*HazMat Doc. All Rights Reserved.*

196

***HazMat Doc***

AHERA Report B - Survey

# SURVEY REPORT FOR

**PIEDMONT MIDDLE SCHOOL**

**BUILDING NAME**

**LOCATION**

**MATERIAL TYPE**

**QTY (APPROXIMATE)**

**COMMENTS**

SAMPLE NO.	ASBESTOS CONTENT	ASBESTOS NAME	ASBESTOS CODE
16-074.NS	ASSUMED	NO SAMPLE	( NS )

# SURVEY REPORT FOR

## PIEDMONT MIDDLE SCHOOL

BUILDING NAME

LOCATION

MATERIAL TYPE

QTY (APPROXIMATE)

COMMENTS

SAMPLE NO.	ASBESTOS CONTENT	ASBESTOS NAME	ASBESTOS CODE
------------	------------------	---------------	---------------

### WOOD SHED

### WOOD SHED

03/10/2010 BUILDING NOTES:

03/10/2010 Storage Shed is located next to Gym Building.

03/16/2016 Building Name changed from WOOD STORAGE BUILDING to WOOD SHED (1 EA).

### WOOD SHED

WOOD STORAGE BUILDING

STORAGE BUILDING

60 SF

03/10/2010 Apparent New Wood Construction structure identified by the AHERA Accredited inspector. This Material is in GOOD condition as of this date.

03/03/2014 This Material is unchanged as of this date.

08/28/2014 This Material is unchanged as of this date.

03/18/2015 This Material is unchanged as of this date.

09/16/2015 This Material is unchanged as of this date.

03/16/2016 This Material is unchanged as of this date.

09/12/2016 This Material is unchanged as of this date.

03/27/2017 This Material is unchanged as of this date.

08/25/2017 This Material is unchanged as of this date.

02/12/2018 This Material is unchanged as of this date.

08/06/2018 This Material is unchanged as of this date.

02/04/2019 This Material is unchanged as of this date.

08/12/2019 This Material is unchanged as of this date.

08/26/2020 This Material is unchanged as of this date.

02/08/2021 This Material is unchanged as of this date.

08/09/2021 This Material is unchanged as of this date.

# SURVEY REPORT FOR

**PIEDMONT MIDDLE SCHOOL**

**BUILDING NAME**

**LOCATION**

**MATERIAL TYPE**

**QTY (APPROXIMATE)**

**COMMENTS**

SAMPLE NO.	ASBESTOS CONTENT	ASBESTOS NAME	ASBESTOS CODE
------------	------------------	---------------	---------------

02/16/2022 This Material is unchanged as of this date.

10-052.NS	NEW	NO SAMPLE	( NS )
-----------	-----	-----------	--------

End Of Report, Total Of 199 Pages

# HOMOGENEOUS MATERIALS IN PIEDMONT MIDDLE SCHOOL

BUILDING NAME		
MATERIAL CATEGORY		
LOCATION		MATERIAL TYPE
<b>ADMINISTRATION AND MULTI-PURPOSE ROOM BUILDING (BUILDING J&amp;K)</b>		
<b>MISCELLANEOUS MATERIAL</b>		
3 MECHANICAL ROOMS, AND STORAGE		SMOOTH WALL MISCELLANEOUS
3 STAFF RESTROOMS (1 IN NURSE'S OFFICE, AND 2 IN ADMINISTRATION BUILDING), 2 RESTROOMS (NEXT TO BAND ROOM), AND 1 RESTROOM IN KITCHEN		MORTAR MISCELLANEOUS
3 STAFF RESTROOMS (1 LOCATED IN NURSES' ROOM, AND 2 IN ADMIN BLDG), 2 RESTROOMS (NEXT TO BAND ROOM), AND 1 RESTROOM IN KITCHEN		MORTAR MISCELLANEOUS
6 OFFICES AND CHOIR ROOM, AND HALLWAY TO STAGE		CARPET MASTIC
CHOIR ROOM		CEILING MASTIC
CHOIR ROOM		CEILING TILE
COUNSELOR'S ROOM		VINYL WALL COVER
COUNSELOR'S ROOM		VINYL WALL COVER MASTIC
ENTIRE ADMIN SECTION EXCEPT STORAGE ROOMS AND UTILITY ROOMS		SUSPENDED CEILING TILE
EXTERIOR		CAULKING
EXTERIOR		SEALANT
KITCHEN, RESTROOM, AND SNACK BAR		VINYL SHEETING
KITCHEN, RESTROOM, AND SNACK BAR		VINYL SHEETING BACKING PAPER/MASTIC
MAIN MECHANICAL ROOM (BOILER ROOM), ELECTRICAL PANEL ROOM, AND FURNACE ROOMS		SMOOTH WALL MISCELLANEOUS
MAIN MECHANICAL ROOM, STAGE, FOOD STORAGE ROOM, BAND ROOM MECHANICAL ROOM, AND ALL ADMIN OFFICES		FIRE DOOR CORE INSULATION
MAIN OFFICE (RECEPTIONIST AREA), AND ENTRY TO MAIN OFFICE		CARPET MASTIC
MULTI-PURPOSE ROOM, AND FOOD STORAGE ROOM		BASEBOARD MASTIC
MULTI-PURPOSE ROOM, AND FOOD STORAGE ROOM		BASEBOARD MASTIC
NURSES' OFFICE, MAIN HALL, MULTI-PURPOSE ROOM, STAFF LOUNGE, AND STORAGE		VINYL FLOOR TILE
NURSES' OFFICE, MAIN HALL, MULTI-PURPOSE ROOM, STAFF LOUNGE, AND STORAGE		VINYL FLOOR TILE MASTIC
ONE RESTROOM, FOOD STORAGE ROOM, AND KITCHEN		VINYL FLOOR TILE
ONE RESTROOM, FOOD STORAGE ROOM, AND KITCHEN		VINYL FLOOR TILE MASTIC
STAFF LOUNGE, NURSES' ROOM AND SNACK BAR		SINK UNDERCOATING
STAGE, KITCHEN, STORAGE ROOM, BAND ROOM, RESTROOMS, AND HALLWAY OFFICES		SMOOTH WALL MISCELLANEOUS
STORAGE ROOMS, UTILITY ROOM, AND ENTIRE ADMIN SECTION		BASEBOARD MASTIC
<b>SURFACING MATERIAL</b>		
MAIN MECHANICAL ROOM (BOILER ROOM), ELECTRICAL PANEL ROOM, AND FURNACE ROOMS		SMOOTH WALL SURFACING
SNACK BAR, AND ATTIC AREA		SPRAY ON CEILING
STAGE, KITCHEN, STORAGE ROOM, BAND ROOM, RESTROOMS, AND HALLWAY OFFICES		SMOOTH WALL SURFACING
WOOD WALLS, EXTERIOR UPPER LEVEL OVERHANG, AND COVERED WALKWAY		ROUGH CEILING
WOOD WALLS, UPPER LEVEL OVERHANG, AND COVERED WALKWAY		ROUGH CEILING SURFACING

# HOMOGENEOUS MATERIALS IN PIEDMONT MIDDLE SCHOOL

## BUILDING NAME

### MATERIAL CATEGORY

#### LOCATION

#### MATERIAL TYPE

### THERMAL SYSTEM INSULATION

ATTIC / PLENUM

EXTERIOR OVERHANG (SOUTH SIDE)

PIPE FITTING INSULATION

PIPE FITTING INSULATION

## CLASSROOMS 01-03 AND RESTROOMS BUILDING (BUILDING A)

### MISCELLANEOUS MATERIAL

CLASSROOMS 01-03

CLASSROOMS 01-03

CLASSROOMS 01-03

CLASSROOMS 01-03

CLASSROOMS 01-03, RESTROOMS, BOILER ROOM, AND STORAGE ROOM

BASEBOARD MASTIC

CARPET

CARPET MASTIC

CARPET MASTIC

SMOOTH WALL

MISCELLANEOUS

CLASSROOMS 01-03 WET AND ENTRY AREAS

VINYL FLOOR TILE MASTIC

CLASSROOMS 1-3

SINK UNDERCOATING

ENTIRE BUILDING

FIRE DOOR CORE INSULATION

EXTERIOR

CAULKING

STAFF RESTROOMS (2 EA)

MORTAR MISCELLANEOUS

STAFF RESTROOMS (2 EA)

MORTAR MISCELLANEOUS

### SURFACING MATERIAL

BOILER ROOM, AND TWO STAFF RESTROOMS

PLASTER WALL

BOILER ROOM, AND TWO STAFF RESTROOMS

PLASTER WALL SURFACING

CLASSROOMS 01-03

SPRAY ON CEILING

CLASSROOMS 01-03, RESTROOMS, BOILER ROOM, AND STORAGE ROOM

SMOOTH WALL SURFACING

OVERHANG NEXT TO RESTROOMS

ROUGH CEILING

OVERHANG NEXT TO RESTROOMS

ROUGH CEILING SURFACING

## CLASSROOMS 04-09 BUILDING (BUILDING B)

### MISCELLANEOUS MATERIAL

CLASSROOM 9

FIRE DOOR CORE INSULATION

CLASSROOMS 4-9

BASEBOARD MASTIC

CLASSROOMS 4-9

CARPET MASTIC

CLASSROOMS 4-9

SINK UNDERCOATING

CLASSROOMS 4-9

SMOOTH WALL

MISCELLANEOUS

CLASSROOMS 4-9 WET AND ENTRY AREAS

VINYL FLOOR TILE MASTIC

EXTERIOR WINDOWS ON NORTH AND SOUTH SIDE

CAULKING

MECHANICAL ROOM B10 BY CLASSROOM 04

SMOOTH WALL

MISCELLANEOUS

### SURFACING MATERIAL

CLASSROOMS 4-9

SMOOTH WALL SURFACING

CLASSROOMS 4-9

SPRAY ON CEILING

## CLASSROOMS 10-12 BUILDING (BUILDING C)

# HOMOGENEOUS MATERIALS IN PIEDMONT MIDDLE SCHOOL

## BUILDING NAME

### MATERIAL CATEGORY

#### LOCATION

#### MATERIAL TYPE

### MISCELLANEOUS MATERIAL

BOOK ROOM  
BOOK / SUPPLIES ROOM  
BOOK / SUPPLIES ROOM  
CLASSROOM 10-12  
CLASSROOM 10-12  
CLASSROOMS 10-12  
CLASSROOMS 10-12  
CLASSROOMS 10-12  
  
CLASSROOMS 10-12  
CLASSROOMS 10-12, AND STORAGE ROOM  
EXTERIOR WINDOWS (NORTH AND SOUTH SIDES)

FIRE DOOR CORE INSULATION  
VINYL FLOOR TILE  
VINYL FLOOR TILE MASTIC  
VINYL FLOOR TILE  
VINYL FLOOR TILE MASTIC  
CARPET MASTIC  
SINK UNDERCOATING  
SMOOTH WALL  
MISCELLANEOUS  
VINYL FLOOR TILE MASTIC  
BASEBOARD MASTIC  
CAULKING

### SURFACING MATERIAL

BOOK / SUPPLIES ROOM  
BOOK / SUPPLIES ROOM  
CLASSROOMS 10-12  
CLASSROOMS 10-12

PLASTER WALL  
PLASTER WALL SURFACING  
SMOOTH WALL SURFACING  
SPRAY ON CEILING

## CLASSROOMS 13-15 AND RESTROOMS BUILDING (BUILDING D)

### MISCELLANEOUS MATERIAL

CLASSROOMS 13-15  
CLASSROOMS 13-15  
CLASSROOMS 13-15  
CLASSROOMS 13-15  
CLASSROOMS 13-15  
CLASSROOMS 13-15, AND TWO RESTROOMS  
  
CLASSROOMS 13-15 WET AND ENTRY AREAS  
ENTER BUILDING  
EXTERIOR WINDOWS (EAST AND WEST SIDES)  
RESTROOMS (2)  
RESTROOMS (2)

BASEBOARD MASTIC  
CARPET MASTIC  
SINK UNDERCOATING  
VINYL FLOOR TILE  
VINYL FLOOR TILE MASTIC  
SMOOTH WALL  
MISCELLANEOUS  
VINYL FLOOR TILE MASTIC  
FIRE DOOR CORE INSULATION  
CAULKING  
MORTAR MISCELLANEOUS  
MORTAR MISCELLANEOUS

### SURFACING MATERIAL

BOILER ROOM, AND TWO STAFF RESTROOMS  
BOILER ROOM, AND TWO STAFF RESTROOMS  
CLASSROOMS 13-15  
CLASSROOMS 13-15, AND TWO RESTROOMS  
COVERED WALKWAY / OVERHANG  
COVERED WALKWAY / OVERHANG

PLASTER WALL  
PLASTER WALL SURFACING  
SPRAY ON CEILING  
SMOOTH WALL SURFACING  
ROUGH CEILING  
ROUGH CEILING SURFACING

## CLASSROOMS 16-18 BUILDING (BUILDING F)



# HOMOGENEOUS MATERIALS IN PIEDMONT MIDDLE SCHOOL

BUILDING NAME	MATERIAL CATEGORY	LOCATION	MATERIAL TYPE
---------------	-------------------	----------	---------------

## MISCELLANEOUS MATERIAL

ALL CLASSROOMS, BOILER ROOM, AND STORAGE ROOM

SMOOTH WALL  
MISCELLANEOUS  
FIRE DOOR CORE INSULATION  
CARPET MASTIC  
CAULKING  
SUSPENDED CEILING TILE  
BASEBOARD MASTIC  
CARPET  
CARPET MASTIC

BOILER ROOM

CLASSROOMS 16-18

CLASSROOMS 16-18

CLASSROOMS 16-18

ENTIRE BUILDING

ENTRY DOOR OF CLASSROOMS 16-18

ENTRY DOOR OF CLASSROOMS 16-18

## SURFACING MATERIAL

ALL CLASSROOMS, BOILER ROOM, AND STORAGE ROOM

SMOOTH WALL SURFACING

## CLASSROOMS 19-23 BUILDING (BUILDING G)

## MISCELLANEOUS MATERIAL

CLASSROOMS 19 AND 20

CLASSROOMS 19 AND 20

CLASSROOMS 19-23

CLASSROOMS 19-23

CLASSROOMS 19-23

CLASSROOMS 19-23

CLASSROOMS 22 AND 23

CLASSROOMS 22 AND 23

CLASSROOMS 22 AND 23

CUSTODIAL ROOM AND MECHANICAL ROOM (FURNACE)

VINYL WALL COVER  
VINYL WALL COVER MASTIC  
BASEBOARD MASTIC  
CARPET MASTIC  
MORTAR MISCELLANEOUS  
SUSPENDED CEILING TILE  
SINK UNDERCOATING  
VINYL FLOOR TILE  
VINYL FLOOR TILE MASTIC  
SMOOTH WALL  
MISCELLANEOUS  
FIRE DOOR CORE INSULATION  
CARPET MASTIC  
MORTAR MISCELLANEOUS  
WALL TILE  
WALL TILE  
WALL TILE MASTIC

CUSTODIAN ROOM, AND BOILER ROOM

SPEECH ROOM, AND READING ROOM

SPEECH ROOM, AND READING ROOM

SPEECH ROOM, AND READING ROOM

SPEECH ROOM, AND READING ROOM

SPEECH ROOM, AND READING ROOM

## SURFACING MATERIAL

CLASSROOMS 19-23, AND CUSTODIAL ROOM

CLASSROOMS 19-23, AND CUSTODIAL ROOM

COVERED WALKWAY / OVERHANG

COVERED WALKWAY / OVERHANG

ROUGH WALL SURFACING  
SMOOTH WALL SURFACING  
ROUGH CEILING  
ROUGH CEILING SURFACING

## CLASSROOMS 26-31 BUILDING (BUILDING L)

## MISCELLANEOUS MATERIAL

CLASSROOMS 26-31

CLASSROOMS 26-31

CLASSROOMS 26-31

CLASSROOMS 26-31

BASEBOARD MASTIC  
CARPET MASTIC  
FLOOR MASTIC  
PRESSED WOOD WALL PANEL

# HOMOGENEOUS MATERIALS IN PIEDMONT MIDDLE SCHOOL

BUILDING NAME		
MATERIAL CATEGORY	LOCATION	MATERIAL TYPE
	CLASSROOMS 26-31	PRESSED WOOD WALL PANEL MASTIC
	CLASSROOMS 26-31	SINK UNDERCOATING
	CLASSROOMS 26-31	SUSPENDED CEILING TILE
	CLASSROOMS 26-31	VINYL WALL COVER
	CLASSROOMS 26-31	VINYL WALL COVER MASTIC
	EXTERIOR WALLS	WEATHER PROOFING (OUTSIDE)

## CLASSROOMS P1, P4-P5 PORTABLE BUILDING

### MISCELLANEOUS MATERIAL

PORTABLE P4 (BUILDING Q) AND PORTABLE P5 (BUILDING S)	BASEBOARD MASTIC
PORTABLE P4 (BUILDING Q) AND PORTABLE P5 (BUILDING S)	CARPET MASTIC
PORTABLES P1, P4, P5	PORTABLE BUILDING

## CLASSROOMS P2(BUILDING M)-P3(BUILDING N) PORTABLE BUILDING

### MISCELLANEOUS MATERIAL

CLASSROOM P2, P3	CARPET MASTIC
CLASSROOM P3	VINYL FLOOR TILE
CLASSROOM P3	VINYL FLOOR TILE MASTIC
PORTABLE P2 & P3	BASEBOARD MASTIC
PORTABLES P2-P3	BASEBOARD MASTIC
PORTABLES P2-P3	CARPET MASTIC
PORTABLES P2-P3	PRESSED WOOD WALL PANEL
PORTABLES P2-P3	PRESSED WOOD WALL PANEL MASTIC
PORTABLES P2-P3	VINYL WALL COVER
PORTABLES P2-P3	VINYL WALL COVER MASTIC

### SURFACING MATERIAL

PORTABLES P2-P3	SMOOTH CEILING SURFACING
-----------------	--------------------------

## FLEXIBLE INSTRUCTIONAL SPACE

### MISCELLANEOUS MATERIAL

3 OUTSIDE FURNACES	SMOOTH WALL MISCELLANEOUS
CLASSROOM 25 (STORAGE), LIBRARY OFFICE, AND CLASSROOMS 32 & 34	SINK UNDERCOATING
CLASSROOM 33(F.I.S)	SUSPENDED CEILING TILE
CLASSROOM 33(F.I.S)	VINYL SHEETING
CLASSROOM 33(F.I.S)	VINYL SHEETING
CLASSROOMS 24, 25, 32 & 34	MORTAR MISCELLANEOUS
CLASSROOMS 24, 25, 32, 34, and 35	VINYL FLOOR TILE
CLASSROOMS 24, 25, 32, 34, and 35	VINYL FLOOR TILE MASTIC
CLASSROOMS 32-35 (STORAGE AND WORK ROOMS ONLY), ART ROOM, DUPLICATING ROOM, CLASSROOM 24, CUSTODIAN ROOM, WORK ROOM, AND BOOK STORAGE ROOM	VINYL FLOOR TILE

# HOMOGENEOUS MATERIALS IN PIEDMONT MIDDLE SCHOOL

## BUILDING NAME

### MATERIAL CATEGORY

#### LOCATION

#### MATERIAL TYPE

CLASSROOMS 32-35 (STORAGE AND WORK ROOMS ONLY), ART ROOM,  
DUPLICATING ROOM, CLASSROOM 24, CUSTODIAN ROOM, WORK ROOM, AND  
BOOK STORAGE ROOM

VINYL FLOOR TILE MASTIC

ENTIRE BUILDING

BASEBOARD MASTIC

ENTIRE BUILDING INCLUDING RESTROOMS

SMOOTH WALL  
MISCELLANEOUS

FURNACE CLOSET

BASEBOARD MASTIC

KILN ROOM

KILN BRICK

LIBRARY CLASSROOMS, WORK ROOMS, CLASSROOM 32, AND SHOP 35 (ART  
ROOM)

SUSPENDED CEILING TILE

LIBRARY, COMPUTER ROOM, CLASSROOMS 24-25, 32, AND 34

CARPET MASTIC

LIBRARY SECTION OF THE BUILDING

CAULKING

MECHANICAL ROOM AT REAR OF CLASSROOM 25

CEMENTITIOUS PIPE/FLUE

NEW FURNACE IN CLASSROOM 36

SMOOTH WALL  
MISCELLANEOUS

ROOM 36 (OLD SHOP)

CARPET MASTIC

ROOMS 33, 34 AND 36 (BAND ROOM)

CEILING MASTIC

ROOMS 33, 34 AND 36 (BAND ROOM)

CEILING TILE

SHOP, AND ALL CLASSROOMS, AND LIBRARY

VINYL FLOOR TILE

SHOP, AND ALL CLASSROOMS, AND LIBRARY

VINYL FLOOR TILE MASTIC

STORAGE CLOSETS, AND TWO MECHANICAL ROOMS

FIRE DOOR CORE INSULATION

STUDENT RESTROOMS (2)

MORTAR MISCELLANEOUS

STUDENT RESTROOMS (2)

MORTAR MISCELLANEOUS

### SURFACING MATERIAL

ENTIRE BUILDING INCLUDING RESTROOMS

SMOOTH WALL SURFACING

EXTERIOR OVERHANG

ROUGH CEILING

EXTERIOR OVERHANG

ROUGH CEILING SURFACING

NEW FURNACE IN CLASSROOM 36

SMOOTH WALL SURFACING

## GREEN HOUSE

### MISCELLANEOUS MATERIAL

NEW GREEN HOUSE ECHO LAB

PERMANENT BUILDING

## GYM BUILDING (BUILDING E)

### MISCELLANEOUS MATERIAL

BOILER ROOM

FIRE DOOR CORE INSULATION

BOILER ROOM, COACHES OFFICE, STORAGE ROOMS, GYM, BOYS' LOCKER  
ROOM AND GIRLS' LOCKER ROOM

SMOOTH WALL  
MISCELLANEOUS

BOYS AND GIRLS SHOWERS, COACHES RESTROOMS

MORTAR MISCELLANEOUS

BOYS AND GIRLS SHOWERS, COACHES RESTROOMS

MORTAR MISCELLANEOUS

BOYS' COACH'S OFFICE

VINYL FLOOR TILE

BOYS' COACH'S OFFICE

VINYL FLOOR TILE MASTIC

GYM

CEILING PANEL

GYM

CEILING PANEL MASTIC

GYM

VINYL SHEETING

GYM

VINYL SHEETING BACKING  
PAPER/MASTIC

MINI GYM AND TWO STORAGE ROOMS

BASEBOARD MASTIC

STORAGE ROOMS, P.E. CLOSET ONLY, AND OFFICE

BASEBOARD MASTIC

# HOMOGENEOUS MATERIALS IN PIEDMONT MIDDLE SCHOOL

---

**BUILDING NAME****MATERIAL CATEGORY****LOCATION****MATERIAL TYPE**

---

**SURFACING MATERIAL**BOILER ROOM, COACHES OFFICE, STORAGE ROOMS, GYM, BOYS' LOCKER  
ROOM AND GIRLS' LOCKER ROOM

SMOOTH WALL SURFACING

BOYS AND GIRL SHOWERS, AND LOCKER ROOMS

PLASTER WALL

BOYS AND GIRL SHOWERS, AND LOCKER ROOMS

PLASTER WALL SURFACING

EXTERIOR OVERHANG

ROUGH CEILING

EXTERIOR OVERHANG

ROUGH CEILING SURFACING

EXTERIOR WALLS

ROUGH WALL

EXTERIOR WALLS

ROUGH WALL SURFACING

**THERMAL SYSTEM INSULATION**

ATTIC AREA OF BOYS AND GIRLS LOCKER ROOMS

PIPE FITTING INSULATION

---

**STORAGE CONTAINERS****MISCELLANEOUS MATERIAL**

METAL STORAGE CONTAINERS (3 EA)

STORAGE CONTAINER

---

**WOOD SHED****MISCELLANEOUS MATERIAL**

WOOD STORAGE BUILDING

STORAGE BUILDING

---

**End Of Report, Total Of 7 Pages**

---

# FRIABLE LOCATIONS IN PIEDMONT MIDDLE SCHOOL

BUILDING NAME	LOCATION	QTY (APPROXIMATE)	ASBESTOS CONTENT
MATERIAL TYPE			
<b>ADMINISTRATION AND MULTI-PURPOSE ROOM BUILDING (BUILDING J&amp;K)</b>			
3 STAFF RESTROOMS (1 IN NURSE'S OFFICE, AND 2 IN ADMINISTRATION BUILDING), 2 RESTROOMS (NEXT TO BAND ROOM), AND 1 RESTROOM IN KITCHEN			
	MORTAR MISCELLANEOUS	800 SF	Assumed
3 STAFF RESTROOMS (1 LOCATED IN NURSES' ROOM, AND 2 IN ADMIN BLDG), 2 RESTROOMS (NEXT TO BAND ROOM), AND 1 RESTROOM IN KITCHEN			
	MORTAR MISCELLANEOUS	240 SF	Assumed
ATTIC / PLENUM			
	PIPE FITTING INSULATION	10 LF	Assumed
CHOIR ROOM			
	CEILING TILE	1,000 SF	Assumed
ENTIRE ADMIN SECTION EXCEPT STORAGE ROOMS AND UTILITY ROOMS			
	SUSPENDED CEILING TILE	3,500 SF	Assumed
EXTERIOR			
	CAULKING	78 LF	Assumed
KITCHEN, RESTROOM, AND SNACK BAR			
	VINYL SHEETING	1,030 SF	Assumed
KITCHEN, RESTROOM, AND SNACK BAR			
	VINYL SHEETING BACKING PAPER/MASTIC	1,030 SF	Assumed
MAIN MECHANICAL ROOM, STAGE, FOOD STORAGE ROOM, BAND ROOM MECHANICAL ROOM, AND ALL ADMIN OFFICES			
	FIRE DOOR CORE INSULATION	1,008 SF	Assumed
NURSES' OFFICE, MAIN HALL, MULTI-PURPOSE ROOM, STAFF LOUNGE, AND STORAGE			
	VINYL FLOOR TILE	5,900 SF	Assumed
NURSES' OFFICE, MAIN HALL, MULTI-PURPOSE ROOM, STAFF LOUNGE, AND STORAGE			
	VINYL FLOOR TILE MASTIC	9,500 SF	Assumed
ONE RESTROOM, FOOD STORAGE ROOM, AND KITCHEN			
	VINYL FLOOR TILE	200 SF	Assumed
ONE RESTROOM, FOOD STORAGE ROOM, AND KITCHEN			
	VINYL FLOOR TILE MASTIC	200 SF	Assumed
SNACK BAR, AND ATTIC AREA			
	SPRAY ON CEILING	220 SF	Assumed
STAGE, KITCHEN, STORAGE ROOM, BAND ROOM, RESTROOMS, AND HALLWAY OFFICES			
	SMOOTH WALL MISCELLANEOUS	19,800 SF	Assumed
STAGE, KITCHEN, STORAGE ROOM, BAND ROOM, RESTROOMS, AND HALLWAY OFFICES			
	SMOOTH WALL SURFACING	19,800 SF	Assumed

# FRIABLE LOCATIONS IN PIEDMONT MIDDLE SCHOOL

BUILDING NAME	LOCATION	QTY (APPROXIMATE)	ASBESTOS CONTENT
	MATERIAL TYPE		
	WOOD WALLS, EXTERIOR UPPER LEVEL OVERHANG, AND COVERED WALKWAY		
	ROUGH CEILING	3,100 SF	Assumed
	WOOD WALLS, UPPER LEVEL OVERHANG, AND COVERED WALKWAY		
	ROUGH CEILING SURFACING	3,200 SF	Assumed
<b>CLASSROOMS 01-03 AND RESTROOMS BUILDING (BUILDING A)</b>			
	CLASSROOMS 01-03, RESTROOMS, BOILER ROOM, AND STORAGE ROOM		
	SMOOTH WALL MISCELLANEOUS	15,115 SF	Assumed
	CLASSROOMS 01-03, RESTROOMS, BOILER ROOM, AND STORAGE ROOM		
	SMOOTH WALL SURFACING	12,235 SF	Assumed
	CLASSROOMS 01-03 WET AND ENTRY AREAS		
	VINYL FLOOR TILE MASTIC	135 SF	Assumed
	ENTIRE BUILDING		
	FIRE DOOR CORE INSULATION	147 SF	Assumed
	EXTERIOR		
	CAULKING	300 LF	Assumed
<b>CLASSROOMS 04-09 BUILDING (BUILDING B)</b>			
	CLASSROOM 9		
	FIRE DOOR CORE INSULATION	189 SF	Assumed
	CLASSROOMS 4-9		
	SPRAY ON CEILING	5,760 SF	Assumed
	CLASSROOMS 4-9 WET AND ENTRY AREAS		
	VINYL FLOOR TILE MASTIC	225 SF	Assumed
	EXTERIOR WINDOWS ON NORTH AND SOUTH SIDE		
	CAULKING	500 LF	Assumed
	MECHANICAL ROOM B10 BY CLASSROOM 04		
	SMOOTH WALL MISCELLANEOUS	600 SF	Assumed
<b>CLASSROOMS 10-12 BUILDING (BUILDING C)</b>			
	BOOK ROOM		
	FIRE DOOR CORE INSULATION	126 SF	Assumed
	BOOK / SUPPLIES ROOM		
	PLASTER WALL	1,250 SF	Assumed
	BOOK / SUPPLIES ROOM		
	PLASTER WALL SURFACING	1,250 SF	Assumed
	CLASSROOMS 10-12		
	SMOOTH WALL SURFACING	8,500 SF	Assumed

# FRIABLE LOCATIONS IN PIEDMONT MIDDLE SCHOOL

BUILDING NAME	LOCATION	MATERIAL TYPE	QTY (APPROXIMATE)	ASBESTOS CONTENT
	CLASSROOMS 10-12	SPRAY ON CEILING	2,880 SF	Assumed
	EXTERIOR WINDOWS (NORTH AND SOUTH SIDES)	CAULKING	300 LF	Assumed
<b>CLASSROOMS 13-15 AND RESTROOMS BUILDING (BUILDING D)</b>				
	BOILER ROOM, AND TWO STAFF RESTROOMS	PLASTER WALL	2,600 SF	Assumed
	BOILER ROOM, AND TWO STAFF RESTROOMS	PLASTER WALL SURFACING	2,600 SF	Assumed
	CLASSROOMS 13-15	SPRAY ON CEILING	2,880 SF	Assumed
	CLASSROOMS 13-15, AND TWO RESTROOMS	SMOOTH WALL MISCELLANEOUS	12,615 SF	Assumed
	CLASSROOMS 13-15, AND TWO RESTROOMS	SMOOTH WALL SURFACING	9,735 SF	Assumed
	CLASSROOMS 13-15 WET AND ENTRY AREAS	VINYL FLOOR TILE MASTIC	180 SF	Assumed
	ENTER BUILDING	FIRE DOOR CORE INSULATION	189 SF	Assumed
	EXTERIOR WINDOWS (EAST AND WEST SIDES)	CAULKING	300 LF	Assumed
<b>CLASSROOMS 16-18 BUILDING (BUILDING F)</b>				
	ALL CLASSROOMS, BOILER ROOM, AND STORAGE ROOM	SMOOTH WALL MISCELLANEOUS	8,100 SF	Assumed
	ALL CLASSROOMS, BOILER ROOM, AND STORAGE ROOM	SMOOTH WALL SURFACING	8,100 SF	Assumed
	BOILER ROOM	FIRE DOOR CORE INSULATION	147 SF	Assumed
	CLASSROOMS 16-18	CAULKING	72 LF	Assumed
	CLASSROOMS 16-18	SUSPENDED CEILING TILE	3,180 SF	Assumed

# FRIABLE LOCATIONS IN PIEDMONT MIDDLE SCHOOL

BUILDING NAME	LOCATION	MATERIAL TYPE	QTY (APPROXIMATE)	ASBESTOS CONTENT
<b>CLASSROOMS 19-23 BUILDING (BUILDING G)</b>				
CLASSROOMS 19-23		BASEBOARD MASTIC	740 LF	Assumed
CLASSROOMS 19-23		MORTAR MISCELLANEOUS	720 SF	Assumed
CLASSROOMS 19-23		SUSPENDED CEILING TILE	5,640 SF	Assumed
CLASSROOMS 19-23, AND CUSTODIAL ROOM		ROUGH WALL SURFACING	11,030 SF	Assumed
CUSTODIAL ROOM AND MECHANICAL ROOM (FURNACE)		SMOOTH WALL MISCELLANEOUS	460 SF	Assumed
CUSTODIAN ROOM, AND BOILER ROOM		FIRE DOOR CORE INSULATION	42 SF	Assumed
SPEECH ROOM, AND READING ROOM		CARPET MASTIC	1,350 SF	Assumed
SPEECH ROOM, AND READING ROOM		WALL TILE	645 SF	Assumed
SPEECH ROOM, AND READING ROOM		WALL TILE MASTIC	645 SF	Assumed
<b>CLASSROOMS 26-31 BUILDING (BUILDING L)</b>				
CLASSROOMS 26-31		BASEBOARD MASTIC	600 LF	Assumed
CLASSROOMS 26-31		CARPET MASTIC	5,400 SF	Assumed
CLASSROOMS 26-31		PRESSED WOOD WALL PANEL	7,440 SF	Assumed
CLASSROOMS 26-31		PRESSED WOOD WALL PANEL MASTIC	7,440 SF	Assumed
CLASSROOMS 26-31		SUSPENDED CEILING TILE	5,400 SF	Assumed
CLASSROOMS 26-31		VINYL WALL COVER	7,440 SF	Assumed
CLASSROOMS 26-31		VINYL WALL COVER MASTIC	7,440 SF	Assumed



# FRIABLE LOCATIONS IN PIEDMONT MIDDLE SCHOOL

BUILDING NAME	LOCATION	QTY (APPROXIMATE)	ASBESTOS CONTENT
MATERIAL TYPE			
<b>CLASSROOMS P2(BUILDING M)-P3(BUILDING N) PORTABLE BUILDING</b>			
PORTABLES P2-P3			
	PRESSED WOOD WALL PANEL	3,600 SF	Assumed
PORTABLES P2-P3			
	SMOOTH CEILING SURFACING	1,920 SF	Assumed
<b>FLEXIBLE INSTRUCTIONAL SPACE</b>			
3 OUTSIDE FURNACES			
	SMOOTH WALL MISCELLANEOUS	650 SF	Assumed
CLASSROOM 33(F.I.S)			
	SUSPENDED CEILING TILE	1,800 SF	Assumed
CLASSROOMS 24, 25, 32 & 34			
	MORTAR MISCELLANEOUS	415 SF	Assumed
CLASSROOMS 32-35 (STORAGE AND WORK ROOMS ONLY), ART ROOM, DUPLICATING ROOM, CLASSROOM 24, CUSTODIAN ROOM, WORK ROOM, AND BOOK STORAGE ROOM			
	VINYL FLOOR TILE	10,690 SF	Assumed
CLASSROOMS 32-35 (STORAGE AND WORK ROOMS ONLY), ART ROOM, DUPLICATING ROOM, CLASSROOM 24, CUSTODIAN ROOM, WORK ROOM, AND BOOK STORAGE ROOM			
	VINYL FLOOR TILE MASTIC	10,690 SF	Assumed
ENTIRE BUILDING INCLUDING RESTROOMS			
	SMOOTH WALL MISCELLANEOUS	35,500 SF	Assumed
ENTIRE BUILDING INCLUDING RESTROOMS			
	SMOOTH WALL SURFACING	35,500 SF	Assumed
KILN ROOM			
	KILN BRICK	80 SF	Assumed
LIBRARY CLASSROOMS, WORK ROOMS, CLASSROOM 32, AND SHOP 35 (ART ROOM)			
	SUSPENDED CEILING TILE	6,200 SF	Assumed
MECHANICAL ROOM AT REAR OF CLASSROOM 25			
	CEMENTITIOUS PIPE/FLUE	1 LF	Assumed
NEW FURNACE IN CLASSROOM 36			
	SMOOTH WALL MISCELLANEOUS	220 SF	Assumed
NEW FURNACE IN CLASSROOM 36			
	SMOOTH WALL SURFACING	220 SF	Assumed
ROOMS 33, 34 AND 36 (BAND ROOM)			
	CEILING MASTIC	4,426 SF	Assumed
ROOMS 33, 34 AND 36 (BAND ROOM)			
	CEILING TILE	4,426 SF	Assumed

# FRIABLE LOCATIONS IN PIEDMONT MIDDLE SCHOOL

BUILDING NAME			
LOCATION		QTY	ASBESTOS
MATERIAL TYPE		(APPROXIMATE)	CONTENT
STORAGE CLOSETS, AND TWO MECHANICAL ROOMS			
FIRE DOOR CORE INSULATION		126 SF	Assumed
<b>GYM BUILDING (BUILDING E)</b>			
ATTIC AREA OF BOYS AND GIRLS LOCKER ROOMS			
PIPE FITTING INSULATION		35 LF	Assumed
BOILER ROOM			
FIRE DOOR CORE INSULATION		42 SF	Assumed
BOYS AND GIRL SHOWERS, AND LOCKER ROOMS			
PLASTER WALL		4,320 SF	Assumed
BOYS AND GIRL SHOWERS, AND LOCKER ROOMS			
PLASTER WALL SURFACING		4,320 SF	Assumed
BOYS AND GIRLS SHOWERS, COACHES RESTROOMS			
MORTAR MISCELLANEOUS		700 SF	Assumed
GYM			
VINYL SHEETING BACKING PAPER/MASTIC		1,683 SF	Assumed
MINI GYM AND TWO STORAGE ROOMS			
BASEBOARD MASTIC		410 LF	Assumed

End Of Report, Total Of 6 Pages

# Non- Friable Locations In Piedmont Middle School

BUILDING NAME			
LOCATION		QTY	ASBESTOS
MATERIAL TYPE		(APPROXIMATE)	CONTENT
<b>ADMINISTRATION AND MULTI-PURPOSE ROOM BUILDING (BUILDING J&amp;K)</b>			
3 MECHANICAL ROOMS, AND STORAGE			
SMOOTH WALL MISCELLANEOUS		300 SF	Assumed
6 OFFICES AND CHOIR ROOM, AND HALLWAY TO STAGE			
CARPET MASTIC		3,000 SF	Assumed
CHOIR ROOM			
CEILING MASTIC		1,000 SF	Assumed
COUNSELOR'S ROOM			
VINYL WALL COVER		100 SF	Assumed
COUNSELOR'S ROOM			
VINYL WALL COVER MASTIC		100 SF	Assumed
EXTERIOR			
SEALANT		500 LF	Assumed
EXTERIOR OVERHANG (SOUTH SIDE)			
PIPE FITTING INSULATION		8 SF	Assumed
MAIN MECHANICAL ROOM (BOILER ROOM), ELECTRICAL PANEL ROOM, AND FURNACE ROOMS			
SMOOTH WALL MISCELLANEOUS		3,000 SF	Assumed
MAIN MECHANICAL ROOM (BOILER ROOM), ELECTRICAL PANEL ROOM, AND FURNACE ROOMS			
SMOOTH WALL SURFACING		3,000 SF	Assumed
MAIN OFFICE (RECEPTIONIST AREA), AND ENTRY TO MAIN OFFICE			
CARPET MASTIC		1,230 SF	Assumed
MULTI-PURPOSE ROOM, AND FOOD STORAGE ROOM			
BASEBOARD MASTIC		280 LF	Assumed
MULTI-PURPOSE ROOM, AND FOOD STORAGE ROOM			
BASEBOARD MASTIC		280 LF	New Material
STAFF LOUNGE, NURSES' ROOM AND SNACK BAR			
SINK UNDERCOATING		15 SF	Assumed
STORAGE ROOMS, UTILITY ROOM, AND ENTIRE ADMIN SECTION			
BASEBOARD MASTIC		1,350 LF	Assumed
<b>CLASSROOMS 01-03 AND RESTROOMS BUILDING (BUILDING A)</b>			
BOILER ROOM, AND TWO STAFF RESTROOMS			
PLASTER WALL		2,600 SF	Assumed
BOILER ROOM, AND TWO STAFF RESTROOMS			
PLASTER WALL SURFACING		2,600 SF	Assumed
CLASSROOMS 01-03			
BASEBOARD MASTIC		350 LF	Assumed
CLASSROOMS 01-03			
CARPET		2,745 SF	Assumed
CLASSROOMS 01-03			
CARPET MASTIC		2,745 SF	Assumed
CLASSROOMS 01-03			
CARPET MASTIC		2,745 SF	New Material

S=Sq. Ft, l=Inches, L=Linear Ft., N=Number, EA=Each

*HazMat Doc. All Rights Reserved.*

# Non- Friable Locations In Piedmont Middle School

BUILDING NAME	LOCATION	QTY (APPROXIMATE)	ASBESTOS CONTENT
	MATERIAL TYPE		
	CLASSROOMS 01-03		
	SPRAY ON CEILING	2,880 SF	Assumed
	CLASSROOMS 1-3		
	SINK UNDERCOATING	12 SF	Assumed
	OVERHANG NEXT TO RESTROOMS		
	ROUGH CEILING	2,000 SF	Assumed
	OVERHANG NEXT TO RESTROOMS		
	ROUGH CEILING SURFACING	2,000 SF	Assumed
	STAFF RESTROOMS (2 EA)		
	MORTAR MISCELLANEOUS	360 SF	Assumed
	STAFF RESTROOMS (2 EA)		
	MORTAR MISCELLANEOUS	460 SF	Assumed
<b>CLASSROOMS 04-09 BUILDING (BUILDING B)</b>			
	CLASSROOMS 4-9		
	BASEBOARD MASTIC	540 LF	Assumed
	CLASSROOMS 4-9		
	CARPET MASTIC	5,535 SF	Assumed
	CLASSROOMS 4-9		
	SINK UNDERCOATING	24 SF	Assumed
	CLASSROOMS 4-9		
	SMOOTH WALL MISCELLANEOUS	20,430 SF	Assumed
	CLASSROOMS 4-9		
	SMOOTH WALL SURFACING	14,670 SF	Assumed
<b>CLASSROOMS 10-12 BUILDING (BUILDING C)</b>			
	BOOK / SUPPLIES ROOM		
	VINYL FLOOR TILE	210 SF	Assumed
	BOOK / SUPPLIES ROOM		
	VINYL FLOOR TILE MASTIC	210 SF	Assumed
	CLASSROOM 10-12		
	VINYL FLOOR TILE	100 SF	New Material
	CLASSROOM 10-12		
	VINYL FLOOR TILE MASTIC	100 SF	New Material
	CLASSROOMS 10-12		
	CARPET MASTIC	2,800 SF	Assumed
	CLASSROOMS 10-12		
	SINK UNDERCOATING	18 SF	Assumed
	CLASSROOMS 10-12		
	SMOOTH WALL MISCELLANEOUS	11,380 SF	Assumed
	CLASSROOMS 10-12		
	VINYL FLOOR TILE MASTIC	135 SF	Assumed
	CLASSROOMS 10-12, AND STORAGE ROOM		
	BASEBOARD MASTIC	358 LF	Assumed

S=Sq. Ft, l=Inches, L=Linear Ft., N=Number, EA=Each

*HazMat Doc. All Rights Reserved.*

# Non- Friable Locations In PIEDMONT MIDDLE SCHOOL

BUILDING NAME	LOCATION	QTY (APPROXIMATE)	ASBESTOS CONTENT
	MATERIAL TYPE		
<b>CLASSROOMS 13-15 AND RESTROOMS BUILDING (BUILDING D)</b>			
CLASSROOMS 13-15	BASEBOARD MASTIC	350 LF	Assumed
CLASSROOMS 13-15	CARPET MASTIC	2,700 SF	Assumed
CLASSROOMS 13-15	SINK UNDERCOATING	18 SF	Assumed
CLASSROOMS 13-15	VINYL FLOOR TILE	100 SF	New Material
CLASSROOMS 13-15	VINYL FLOOR TILE MASTIC	100 SF	New Material
COVERED WALKWAY / OVERHANG	ROUGH CEILING	2,000 SF	Assumed
COVERED WALKWAY / OVERHANG	ROUGH CEILING SURFACING	2,000 SF	Assumed
RESTROOMS (2)	MORTAR MISCELLANEOUS	360 SF	Assumed
RESTROOMS (2)	MORTAR MISCELLANEOUS	460 SF	Assumed
<b>CLASSROOMS 16-18 BUILDING (BUILDING F)</b>			
CLASSROOMS 16-18	CARPET MASTIC	2,735 SF	Assumed
ENTIRE BUILDING	BASEBOARD MASTIC	450 LF	Assumed
ENTRY DOOR OF CLASSROOMS 16-18	CARPET	72 SF	Assumed
ENTRY DOOR OF CLASSROOMS 16-18	CARPET MASTIC	72 SF	Assumed
<b>CLASSROOMS 19-23 BUILDING (BUILDING G)</b>			
CLASSROOMS 19 AND 20	VINYL WALL COVER	1,100 SF	Assumed
CLASSROOMS 19 AND 20	VINYL WALL COVER MASTIC	1,100 SF	Assumed
CLASSROOMS 19-23	CARPET MASTIC	5,500 SF	Assumed
CLASSROOMS 19-23, AND CUSTODIAL ROOM	SMOOTH WALL SURFACING	11,030 SF	Assumed
CLASSROOMS 22 AND 23	SINK UNDERCOATING	9 SF	Assumed
CLASSROOMS 22 AND 23	VINYL FLOOR TILE	2,200 SF	New Material

# Non- Friable Locations In Piedmont Middle School

BUILDING NAME	LOCATION	QTY (APPROXIMATE)	ASBESTOS CONTENT
	MATERIAL TYPE		
	CLASSROOMS 22 AND 23		
	VINYL FLOOR TILE MASTIC	2,200 SF	New Material
	COVERED WALKWAY / OVERHANG		
	ROUGH CEILING	1,600 SF	Assumed
	COVERED WALKWAY / OVERHANG		
	ROUGH CEILING SURFACING	1,600 SF	Assumed
	SPEECH ROOM, AND READING ROOM		
	MORTAR MISCELLANEOUS	640 SF	Assumed
	SPEECH ROOM, AND READING ROOM		
	WALL TILE	640 SF	Assumed
<b>CLASSROOMS 26-31 BUILDING (BUILDING L)</b>			
	CLASSROOMS 26-31		
	FLOOR MASTIC	2000 SF	Assumed
	CLASSROOMS 26-31		
	SINK UNDERCOATING	24 SF	Assumed
	EXTERIOR WALLS		
	WEATHER PROOFING (OUTSIDE)	3,800 SF	Assumed
<b>CLASSROOMS P1, P4-P5 PORTABLE BUILDING</b>			
	PORTABLE P4 (BUILDING Q) AND PORTABLE P5 (BUILDING S)		
	BASEBOARD MASTIC	116 LF	Non Detected
	PORTABLE P4 (BUILDING Q) AND PORTABLE P5 (BUILDING S)		
	CARPET MASTIC	1,920 SF	Non Detected
<b>CLASSROOMS P2(BUILDING M)-P3(BUILDING N) PORTABLE BUILDING</b>			
	CLASSROOM P2, P3		
	CARPET MASTIC	1,920 SF	Assumed
	CLASSROOM P3		
	VINYL FLOOR TILE	960 SF	Assumed
	CLASSROOM P3		
	VINYL FLOOR TILE MASTIC	960 SF	Assumed
	PORTABLE P2 & P3		
	BASEBOARD MASTIC	280 LF	Assumed
	PORTABLES P2-P3		
	BASEBOARD MASTIC	280 LF	Assumed
	PORTABLES P2-P3		
	CARPET MASTIC	1,920 SF	Assumed
	PORTABLES P2-P3		
	PRESSED WOOD WALL PANEL MASTIC	3,600 SF	Assumed
	PORTABLES P2-P3		
	VINYL WALL COVER	3,600 SF	Assumed
	PORTABLES P2-P3		
	VINYL WALL COVER MASTIC	3,600 SF	Assumed

# Non- Friable Locations In Piedmont Middle School

BUILDING NAME			
LOCATION		QTY	ASBESTOS
MATERIAL TYPE		(APPROXIMATE)	CONTENT
<b>FLEXIBLE INSTRUCTIONAL SPACE</b>			
CLASSROOM 25 (STORAGE), LIBRARY OFFICE, AND CLASSROOMS 32 & 34			
SINK UNDERCOATING	60 SF	Assumed	
CLASSROOM 33(F.I.S)			
VINYL SHEETING	2,183 SF	New Material	
CLASSROOM 33(F.I.S)			
VINYL SHEETING	2,183 SF	New Material	
CLASSROOMS 24, 25, 32, 34, and 35			
VINYL FLOOR TILE	4,600 SF	New Material	
CLASSROOMS 24, 25, 32, 34, and 35			
VINYL FLOOR TILE MASTIC	4,600 SF	New Material	
ENTIRE BUILDING			
BASEBOARD MASTIC	2,350 LF	Non Detected	
EXTERIOR OVERHANG			
ROUGH CEILING	100 SF	Assumed	
EXTERIOR OVERHANG			
ROUGH CEILING SURFACING	100 SF	Assumed	
FURNACE CLOSET			
BASEBOARD MASTIC	20 LF	Assumed	
LIBRARY, COMPUTER ROOM, CLASSROOMS 24-25, 32, AND 34			
CARPET MASTIC	7,100 SF	Non Detected	
LIBRARY SECTION OF THE BUILDING			
CAULKING	240 LF	Assumed	
ROOM 36 (OLD SHOP)			
CARPET MASTIC	2,328 SF	Assumed	
SHOP, AND ALL CLASSROOMS, AND LIBRARY			
VINYL FLOOR TILE	10,158 SF	Assumed	
SHOP, AND ALL CLASSROOMS, AND LIBRARY			
VINYL FLOOR TILE MASTIC	10,158 SF	Assumed	
STUDENT RESTROOMS (2)			
MORTAR MISCELLANEOUS	280 SF	Assumed	
STUDENT RESTROOMS (2)			
MORTAR MISCELLANEOUS	680 SF	Assumed	
<b>GYM BUILDING (BUILDING E)</b>			
BOILER ROOM, COACHES OFFICE, STORAGE ROOMS, GYM, BOYS' LOCKER ROOM AND GIRLS' LOCKER ROOM			
SMOOTH WALL MISCELLANEOUS	10,400 SF	Assumed	
BOILER ROOM, COACHES OFFICE, STORAGE ROOMS, GYM, BOYS' LOCKER ROOM AND GIRLS' LOCKER ROOM			
SMOOTH WALL SURFACING	10,400 SF	Assumed	
BOYS AND GIRLS SHOWERS, COACHES RESTROOMS			
MORTAR MISCELLANEOUS	320 SF	Assumed	
BOYS' COACH'S OFFICE			
VINYL FLOOR TILE	160 SF	Assumed	

S=Sq. Ft, l=Inches, L=Linear Ft., N=Number, EA=Each

*HazMat Doc. All Rights Reserved.*

# Non- Friable Locations In PIEDMONT MIDDLE SCHOOL

BUILDING NAME			
LOCATION		QTY	ASBESTOS
MATERIAL TYPE		(APPROXIMATE)	CONTENT
BOYS' COACH'S OFFICE			
VINYL FLOOR TILE MASTIC		160 SF	Assumed
EXTERIOR OVERHANG			
ROUGH CEILING		200 SF	Assumed
EXTERIOR OVERHANG			
ROUGH CEILING SURFACING		200 SF	Assumed
EXTERIOR WALLS			
ROUGH WALL		8,100 SF	Assumed
EXTERIOR WALLS			
ROUGH WALL SURFACING		8,100 SF	Assumed
GYM			
CEILING PANEL		2,900 SF	Assumed
GYM			
CEILING PANEL MASTIC		2,900 SF	Assumed
GYM			
VINYL SHEETING		1,683 SF	Assumed
STORAGE ROOMS, P.E. CLOSET ONLY, AND OFFICE			
BASEBOARD MASTIC		280 LF	Assumed
End Of Report, Total Of 6 Pages			



**RECOMMENDATIONS FOR**  
**PIEDMONT MIDDLE SCHOOL**

**BUILDING NAME**

**LOCATION**

**MATERIAL TYPE**

**RECOMMENDATION**

**QTY**

**(APPROXIMATE)**

**ADMINISTRATION AND MULTI-PURPOSE ROOM BUILDING (BUILDING J&K)**

**3 MECHANICAL ROOMS, AND STORAGE**

SMOOTH WALL MISCELLANEOUS 300 SF

- (a) No abatement is necessary.
  - (b) Maintain the material in an intact and undamaged condition.
  - (c) Include this material in the Operations and Maintenance (O & M) program until it has been replaced with a material that does not contain Asbestos.
  - (d) Include this material in the long term surveillance and re-inspection program
  - (e) Remove the material if it becomes damaged or repairs and maintenance work may impact this material.
- Removal must be designed and performed by accredited personnel only.

**3 STAFF RESTROOMS (1 IN NURSE'S OFFICE, AND 2 IN ADMINISTRATION BUILDING), 2 RESTROOMS (NEXT TO BAND ROOM), AND 1 RESTROOM IN KITCHEN**

MORTAR MISCELLANEOUS 800 SF

- (a) No abatement is necessary.
  - (b) Maintain the material in an intact and undamaged condition.
  - (c) Include this material in the Operations and Maintenance (O & M) program until it has been replaced with a material that does not contain Asbestos.
  - (d) Include this material in the long term surveillance and re-inspection program
  - (e) Remove the material if it becomes damaged or repairs and maintenance work may impact this material.
- Removal must be designed and performed by accredited personnel only.

**3 STAFF RESTROOMS (1 LOCATED IN NURSES' ROOM, AND 2 IN ADMIN BLDG), 2 RESTROOMS (NEXT TO BAND ROOM), AND 1 RESTROOM IN KITCHEN**

MORTAR MISCELLANEOUS 240 SF

- (a) No abatement is necessary.
  - (b) Maintain the material in an intact and undamaged condition.
  - (c) Include this material in the Operations and Maintenance (O & M) program until it has been replaced with a material that does not contain Asbestos.
  - (d) Include this material in the long term surveillance and re-inspection program
  - (e) Remove the material if it becomes damaged or repairs and maintenance work may impact this material.
- Removal must be designed and performed by accredited personnel only.

**RECOMMENDATIONS FOR**  
**PIEDMONT MIDDLE SCHOOL**

**BUILDING NAME**

**LOCATION**

**MATERIAL TYPE**

**RECOMMENDATION**

**QTY**

**(APPROXIMATE)**

**6 OFFICES AND CHOIR ROOM, AND HALLWAY TO STAGE**

**CARPET MASTIC**

**3,000 SF**

- (a) No abatement is necessary.
  - (b) Maintain the material in an intact and undamaged condition.
  - (c) Include this material in the Operations and Maintenance (O & M) program until it has been replaced with a material that does not contain Asbestos.
  - (d) Include this material in the long term surveillance and re-inspection program
  - (e) Remove the material if it becomes damaged or repairs and maintenance work may impact this material.
- Removal must be designed and performed by accredited personnel only.

**ATTIC / PLENUM**

**PIPE FITTING INSULATION**

**10 LF**

- (a) No abatement is necessary.
  - (b) Maintain the material in an intact and undamaged condition.
  - (c) Include this material in the Operations and Maintenance (O & M) program until it has been replaced with a material that does not contain Asbestos.
  - (d) Include this material in the long term surveillance and re-inspection program
  - (e) Remove the material if it becomes damaged or repairs and maintenance work may impact this material.
- Removal must be designed and performed by accredited personnel only.

**CHOIR ROOM**

**CEILING MASTIC**

**1,000 SF**

- (a) No abatement is necessary.
  - (b) Maintain the material in an intact and undamaged condition.
  - (c) Include this material in the Operations and Maintenance (O & M) program until it has been replaced with a material that does not contain Asbestos.
  - (d) Include this material in the long term surveillance and re-inspection program
  - (e) Remove the material if it becomes damaged or repairs and maintenance work may impact this material.
- Removal must be designed and performed by accredited personnel only.

**CHOIR ROOM**

**CEILING TILE**

**1,000 SF**

- (a) No abatement is necessary.
  - (b) Maintain the material in an intact and undamaged condition.
  - (c) Include this material in the Operations and Maintenance (O & M) program until it has been replaced with a material that does not contain Asbestos.
  - (d) Include this material in the long term surveillance and re-inspection program
  - (e) Remove the material if it becomes damaged or repairs and maintenance work may impact this material.
- Removal must be designed and performed by accredited personnel only.

# RECOMMENDATIONS FOR

## PIEDMONT MIDDLE SCHOOL

**BUILDING NAME**

**LOCATION**

**MATERIAL TYPE**

**RECOMMENDATION**

**QTY**

**(APPROXIMATE)**

### COUNSELOR'S ROOM

VINYL WALL COVER

100 SF

- (a) No abatement is necessary.
  - (b) Maintain the material in an intact and undamaged condition.
  - (c) Include this material in the Operations and Maintenance (O & M) program until it has been replaced with a material that does not contain Asbestos.
  - (d) Include this material in the long term surveillance and re-inspection program
  - (e) Remove the material if it becomes damaged or repairs and maintenance work may impact this material.
- Removal must be designed and performed by accredited personnel only.

### COUNSELOR'S ROOM

VINYL WALL COVER MASTIC

100 SF

- (a) No abatement is necessary.
  - (b) Maintain the material in an intact and undamaged condition.
  - (c) Include this material in the Operations and Maintenance (O & M) program until it has been replaced with a material that does not contain Asbestos.
  - (d) Include this material in the long term surveillance and re-inspection program
  - (e) Remove the material if it becomes damaged or repairs and maintenance work may impact this material.
- Removal must be designed and performed by accredited personnel only.

### ENTIRE ADMIN SECTION EXCEPT STORAGE ROOMS AND UTILITY ROOMS

SUSPENDED CEILING TILE

3,500 SF

- (a) No abatement is necessary.
  - (b) Maintain the material in an intact and undamaged condition.
  - (c) Include this material in the Operations and Maintenance (O & M) program until it has been replaced with a material that does not contain Asbestos.
  - (d) Include this material in the long term surveillance and re-inspection program
  - (e) Remove the material if it becomes damaged or repairs and maintenance work may impact this material.
- Removal must be designed and performed by accredited personnel only.

### EXTERIOR

CAULKING

78 LF

- (a) No abatement is necessary.
  - (b) Maintain the material in an intact and undamaged condition.
  - (c) Include this material in the Operations and Maintenance (O & M) program until it has been replaced with a material that does not contain Asbestos.
  - (d) Include this material in the long term surveillance and re-inspection program
  - (e) Remove the material if it becomes damaged or repairs and maintenance work may impact this material.
- Removal must be designed and performed by accredited personnel only.

# RECOMMENDATIONS FOR

## PIEDMONT MIDDLE SCHOOL

**BUILDING NAME**

**LOCATION**

**MATERIAL TYPE**

**RECOMMENDATION**

**QTY**

**(APPROXIMATE)**

### EXTERIOR

SEALANT

500 LF

- (a) No abatement is necessary.
  - (b) Maintain the material in an intact and undamaged condition.
  - (c) Include this material in the Operations and Maintenance (O & M) program until it has been replaced with a material that does not contain Asbestos.
  - (d) Include this material in the long term surveillance and re-inspection program
  - (e) Remove the material if it becomes damaged or repairs and maintenance work may impact this material.
- Removal must be designed and performed by accredited personnel only.

### EXTERIOR OVERHANG (SOUTH SIDE)

PIPE FITTING INSULATION

8 SF

- (a) No abatement is necessary.
  - (b) Maintain the material in an intact and undamaged condition.
  - (c) Include this material in the Operations and Maintenance (O & M) program until it has been replaced with a material that does not contain Asbestos.
  - (d) Include this material in the long term surveillance and re-inspection program
  - (e) Remove the material if it becomes damaged or repairs and maintenance work may impact this material.
- Removal must be designed and performed by accredited personnel only.

### KITCHEN, RESTROOM, AND SNACK BAR

VINYL SHEETING

1,030 SF

- (a) No abatement is necessary.
  - (b) Maintain the material in an intact and undamaged condition.
  - (c) Include this material in the Operations and Maintenance (O & M) program until it has been replaced with a material that does not contain Asbestos.
  - (d) Include this material in the long term surveillance and re-inspection program
  - (e) Remove the material if it becomes damaged or repairs and maintenance work may impact this material.
- Removal must be designed and performed by accredited personnel only.

### KITCHEN, RESTROOM, AND SNACK BAR

VINYL SHEETING BACKING PAPER/MASTIC

1,030 SF

- (a) No abatement is necessary.
  - (b) Maintain the material in an intact and undamaged condition.
  - (c) Include this material in the Operations and Maintenance (O & M) program until it has been replaced with a material that does not contain Asbestos.
  - (d) Include this material in the long term surveillance and re-inspection program
  - (e) Remove the material if it becomes damaged or repairs and maintenance work may impact this material.
- Removal must be designed and performed by accredited personnel only.

# RECOMMENDATIONS FOR

## PIEDMONT MIDDLE SCHOOL

**BUILDING NAME**

**LOCATION**

**MATERIAL TYPE**

**RECOMMENDATION**

**QTY**

**(APPROXIMATE)**

MAIN MECHANICAL ROOM (BOILER ROOM), ELECTRICAL PANEL ROOM, AND FURNACE ROOMS

SMOOTH WALL MISCELLANEOUS 3,000 SF

- (a) No abatement is necessary.
  - (b) Maintain the material in an intact and undamaged condition.
  - (c) Include this material in the Operations and Maintenance (O & M) program until it has been replaced with a material that does not contain Asbestos.
  - (d) Include this material in the long term surveillance and re-inspection program
  - (e) Remove the material if it becomes damaged or repairs and maintenance work may impact this material.
- Removal must be designed and performed by accredited personnel only.

MAIN MECHANICAL ROOM (BOILER ROOM), ELECTRICAL PANEL ROOM, AND FURNACE ROOMS

SMOOTH WALL SURFACING 3,000 SF

- (a) No abatement is necessary.
  - (b) Maintain the material in an intact and undamaged condition.
  - (c) Include this material in the Operations and Maintenance (O & M) program until it has been replaced with a material that does not contain Asbestos.
  - (d) Include this material in the long term surveillance and re-inspection program
  - (e) Remove the material if it becomes damaged or repairs and maintenance work may impact this material.
- Removal must be designed and performed by accredited personnel only.

MAIN MECHANICAL ROOM, STAGE, FOOD STORAGE ROOM, BAND ROOM MECHANICAL ROOM, AND ALL ADMIN OFFICES

FIRE DOOR CORE INSULATION 1,008 SF

- (a) No abatement is necessary.
  - (b) Maintain the material in an intact and undamaged condition.
  - (c) Include this material in the Operations and Maintenance (O & M) program until it has been replaced with a material that does not contain Asbestos.
  - (d) Include this material in the long term surveillance and re-inspection program
  - (e) Remove the material if it becomes damaged or repairs and maintenance work may impact this material.
- Removal must be designed and performed by accredited personnel only.

MAIN OFFICE (RECEPTIONIST AREA), AND ENTRY TO MAIN OFFICE

CARPET MASTIC 1,230 SF

- (a) This is a replacement/new material.
- (b) The District should obtain documentation from the manufacturer/installer that no asbestos has been used in the manufacture or installation of this building material.
- (c) This documentation is to be maintained with the District's AHERA records.

# RECOMMENDATIONS FOR

## PIEDMONT MIDDLE SCHOOL

---

### BUILDING NAME

### LOCATION

### MATERIAL TYPE

### RECOMMENDATION

### QTY

### (APPROXIMATE)

---

#### MULTI-PURPOSE ROOM, AND FOOD STORAGE ROOM

##### BASEBOARD MASTIC

280 LF

- (a) No abatement is necessary.
  - (b) Maintain the material in an intact and undamaged condition.
  - (c) Include this material in the Operations and Maintenance (O & M) program until it has been replaced with a material that does not contain Asbestos.
  - (d) Include this material in the long term surveillance and re-inspection program
  - (e) Remove the material if it becomes damaged or repairs and maintenance work may impact this material.
- Removal must be designed and performed by accredited personnel only.

---

#### MULTI-PURPOSE ROOM, AND FOOD STORAGE ROOM

##### BASEBOARD MASTIC

280 LF

- (a) This is a replacement/new material.
- (b) The District should obtain documentation from the manufacturer/installer that no asbestos has been used in the manufacture or installation of this building material.
- (c) This documentation is to be maintained with the District's AHERA records.

---

#### NURSES' OFFICE, MAIN HALL, MULTI-PURPOSE ROOM, STAFF LOUNGE, AND STORAGE

##### VINYL FLOOR TILE

5,900 SF

- (a) This is a replacement/new material.
- (b) The District should obtain documentation from the manufacturer/installer that no asbestos has been used in the manufacture or installation of this building material.
- (c) This documentation is to be maintained with the District's AHERA records.

---

#### NURSES' OFFICE, MAIN HALL, MULTI-PURPOSE ROOM, STAFF LOUNGE, AND STORAGE

##### VINYL FLOOR TILE MASTIC

9,500 SF

- (a) This is a replacement/new material.
- (b) The District should obtain documentation from the manufacturer/installer that no asbestos has been used in the manufacture or installation of this building material.
- (c) This documentation is to be maintained with the District's AHERA records.

---

#### ONE RESTROOM, FOOD STORAGE ROOM, AND KITCHEN

##### VINYL FLOOR TILE

200 SF

- (a) No abatement is necessary.
  - (b) Maintain the material in an intact and undamaged condition.
  - (c) Include this material in the Operations and Maintenance (O & M) program until it has been replaced with a material that does not contain Asbestos.
  - (d) Include this material in the long term surveillance and re-inspection program
  - (e) Remove the material if it becomes damaged or repairs and maintenance work may impact this material.
- Removal must be designed and performed by accredited personnel only.
-

# RECOMMENDATIONS FOR

## PIEDMONT MIDDLE SCHOOL

BUILDING NAME		
LOCATION		
MATERIAL TYPE		QTY
RECOMMENDATION		(APPROXIMATE)
ONE RESTROOM, FOOD STORAGE ROOM, AND KITCHEN		
VINYL FLOOR TILE MASTIC		200 SF
(a) No abatement is necessary. (b) Maintain the material in an intact and undamaged condition. (c) Include this material in the Operations and Maintenance (O & M) program until it has been replaced with a material that does not contain Asbestos. (d) Include this material in the long term surveillance and re-inspection program (e) Remove the material if it becomes damaged or repairs and maintenance work may impact this material. Removal must be designed and performed by accredited personnel only.		
SNACK BAR, AND ATTIC AREA		
SPRAY ON CEILING		220 SF
(a) No abatement is necessary. (b) Maintain the material in an intact and undamaged condition. (c) Include this material in the Operations and Maintenance (O & M) program until it has been replaced with a material that does not contain Asbestos. (d) Include this material in the long term surveillance and re-inspection program (e) Remove the material if it becomes damaged or repairs and maintenance work may impact this material. Removal must be designed and performed by accredited personnel only.		
STAFF LOUNGE, NURSES' ROOM AND SNACK BAR		
SINK UNDERCOATING		15 SF
(a) No abatement is necessary. (b) Maintain the material in an intact and undamaged condition. (c) Include this material in the Operations and Maintenance (O & M) program until it has been replaced with a material that does not contain Asbestos. (d) Include this material in the long term surveillance and re-inspection program (e) Remove the material if it becomes damaged or repairs and maintenance work may impact this material. Removal must be designed and performed by accredited personnel only.		
STAGE, KITCHEN, STORAGE ROOM, BAND ROOM, RESTROOMS, AND HALLWAY OFFICES		
SMOOTH WALL MISCELLANEOUS		19,800 SF
(a) No abatement is necessary. (b) Maintain the material in an intact and undamaged condition. (c) Include this material in the Operations and Maintenance (O & M) program until it has been replaced with a material that does not contain Asbestos. (d) Include this material in the long term surveillance and re-inspection program (e) Remove the material if it becomes damaged or repairs and maintenance work may impact this material. Removal must be designed and performed by accredited personnel only.		

**RECOMMENDATIONS FOR**  
**PIEDMONT MIDDLE SCHOOL**

**BUILDING NAME**

**LOCATION**

**MATERIAL TYPE**

**RECOMMENDATION**

**QTY**

**(APPROXIMATE)**

**STAGE, KITCHEN, STORAGE ROOM, BAND ROOM, RESTROOMS, AND HALLWAY OFFICES**

**SMOOTH WALL SURFACING**

**19,800 SF**

- (a) No abatement is necessary.
  - (b) Maintain the material in an intact and undamaged condition.
  - (c) Include this material in the Operations and Maintenance (O & M) program until it has been replaced with a material that does not contain Asbestos.
  - (d) Include this material in the long term surveillance and re-inspection program
  - (e) Remove the material if it becomes damaged or repairs and maintenance work may impact this material.
- Removal must be designed and performed by accredited personnel only.

**STORAGE ROOMS, UTILITY ROOM, AND ENTIRE ADMIN SECTION**

**BASEBOARD MASTIC**

**1,350 LF**

- (a) No abatement is necessary.
  - (b) Maintain the material in an intact and undamaged condition.
  - (c) Include this material in the Operations and Maintenance (O & M) program until it has been replaced with a material that does not contain Asbestos.
  - (d) Include this material in the long term surveillance and re-inspection program
  - (e) Remove the material if it becomes damaged or repairs and maintenance work may impact this material.
- Removal must be designed and performed by accredited personnel only.

**WOOD WALLS, EXTERIOR UPPER LEVEL OVERHANG, AND COVERED WALKWAY**

**ROUGH CEILING**

**3,100 SF**

- (a) No abatement is necessary.
  - (b) Maintain the material in an intact and undamaged condition.
  - (c) Include this material in the Operations and Maintenance (O & M) program until it has been replaced with a material that does not contain Asbestos.
  - (d) Include this material in the long term surveillance and re-inspection program
  - (e) Remove the material if it becomes damaged or repairs and maintenance work may impact this material.
- Removal must be designed and performed by accredited personnel only.

**WOOD WALLS, UPPER LEVEL OVERHANG, AND COVERED WALKWAY**

**ROUGH CEILING SURFACING**

**3,200 SF**

- (a) No abatement is necessary.
  - (b) Maintain the material in an intact and undamaged condition.
  - (c) Include this material in the Operations and Maintenance (O & M) program until it has been replaced with a material that does not contain Asbestos.
  - (d) Include this material in the long term surveillance and re-inspection program
  - (e) Remove the material if it becomes damaged or repairs and maintenance work may impact this material.
- Removal must be designed and performed by accredited personnel only.



# RECOMMENDATIONS FOR

## PIEDMONT MIDDLE SCHOOL

BUILDING NAME	
LOCATION	
MATERIAL TYPE	QTY
RECOMMENDATION	(APPROXIMATE)

### CLASSROOMS 01-03 AND RESTROOMS BUILDING (BUILDING A)

#### BOILER ROOM, AND TWO STAFF RESTROOMS

PLASTER WALL 2,600 SF

- (a) No abatement is necessary.
  - (b) Maintain the material in an intact and undamaged condition.
  - (c) Include this material in the Operations and Maintenance (O & M) program until it has been replaced with a material that does not contain Asbestos.
  - (d) Include this material in the long term surveillance and re-inspection program
  - (e) Remove the material if it becomes damaged or repairs and maintenance work may impact this material.
- Removal must be designed and performed by accredited personnel only.

#### BOILER ROOM, AND TWO STAFF RESTROOMS

PLASTER WALL SURFACING 2,600 SF

- (a) No abatement is necessary.
  - (b) Maintain the material in an intact and undamaged condition.
  - (c) Include this material in the Operations and Maintenance (O & M) program until it has been replaced with a material that does not contain Asbestos.
  - (d) Include this material in the long term surveillance and re-inspection program
  - (e) Remove the material if it becomes damaged or repairs and maintenance work may impact this material.
- Removal must be designed and performed by accredited personnel only.

#### CLASSROOMS 01-03

BASEBOARD MASTIC 350 LF

- (a) No abatement is necessary.
  - (b) Maintain the material in an intact and undamaged condition.
  - (c) Include this material in the Operations and Maintenance (O & M) program until it has been replaced with a material that does not contain Asbestos.
  - (d) Include this material in the long term surveillance and re-inspection program
  - (e) Remove the material if it becomes damaged or repairs and maintenance work may impact this material.
- Removal must be designed and performed by accredited personnel only.

#### CLASSROOMS 01-03

CARPET 2,745 SF

- (a) This is a replacement/new material.
- (b) The District should obtain documentation from the manufacturer/installer that no asbestos has been used in the manufacture or installation of this building material.
- (c) This documentation is to be maintained with the District's AHERA records.

# RECOMMENDATIONS FOR

## PIEDMONT MIDDLE SCHOOL

**BUILDING NAME**

**LOCATION**

**MATERIAL TYPE**

**RECOMMENDATION**

**QTY**

**(APPROXIMATE)**

### CLASSROOMS 01-03

CARPET MASTIC

2,745 SF

- (a) No abatement is necessary.
  - (b) Maintain the material in an intact and undamaged condition.
  - (c) Include this material in the Operations and Maintenance (O & M) program until it has been replaced with a material that does not contain Asbestos.
  - (d) Include this material in the long term surveillance and re-inspection program
  - (e) Remove the material if it becomes damaged or repairs and maintenance work may impact this material.
- Removal must be designed and performed by accredited personnel only.

### CLASSROOMS 01-03

CARPET MASTIC

2,745 SF

- (a) This is a replacement/new material.
- (b) The District should obtain documentation from the manufacturer/installer that no asbestos has been used in the manufacture or installation of this building material.
- (c) This documentation is to be maintained with the District's AHERA records.

### CLASSROOMS 01-03

SPRAY ON CEILING

2,880 SF

- (a) No abatement is necessary.
  - (b) Maintain the material in an intact and undamaged condition.
  - (c) Include this material in the Operations and Maintenance (O & M) program until it has been replaced with a material that does not contain Asbestos.
  - (d) Include this material in the long term surveillance and re-inspection program
  - (e) Remove the material if it becomes damaged or repairs and maintenance work may impact this material.
- Removal must be designed and performed by accredited personnel only.

### CLASSROOMS 01-03, RESTROOMS, BOILER ROOM, AND STORAGE ROOM

SMOOTH WALL MISCELLANEOUS

15,115 SF

- (a) No abatement is necessary.
  - (b) Maintain the material in an intact and undamaged condition.
  - (c) Include this material in the Operations and Maintenance (O & M) program until it has been replaced with a material that does not contain Asbestos.
  - (d) Include this material in the long term surveillance and re-inspection program
  - (e) Remove the material if it becomes damaged or repairs and maintenance work may impact this material.
- Removal must be designed and performed by accredited personnel only.

# RECOMMENDATIONS FOR

## PIEDMONT MIDDLE SCHOOL

**BUILDING NAME**

**LOCATION**

**MATERIAL TYPE**

**RECOMMENDATION**

**QTY**

**(APPROXIMATE)**

### CLASSROOMS 01-03, RESTROOMS, BOILER ROOM, AND STORAGE ROOM

SMOOTH WALL SURFACING 12,235 SF

- (a) No abatement is necessary.
  - (b) Maintain the material in an intact and undamaged condition.
  - (c) Include this material in the Operations and Maintenance (O & M) program until it has been replaced with a material that does not contain Asbestos.
  - (d) Include this material in the long term surveillance and re-inspection program
  - (e) Remove the material if it becomes damaged or repairs and maintenance work may impact this material.
- Removal must be designed and performed by accredited personnel only.

### CLASSROOMS 01-03 WET AND ENTRY AREAS

VINYL FLOOR TILE MASTIC 135 SF

- (a) No abatement is necessary.
  - (b) Maintain the material in an intact and undamaged condition.
  - (c) Include this material in the Operations and Maintenance (O & M) program until it has been replaced with a material that does not contain Asbestos.
  - (d) Include this material in the long term surveillance and re-inspection program
  - (e) Remove the material if it becomes damaged or repairs and maintenance work may impact this material.
- Removal must be designed and performed by accredited personnel only.

### CLASSROOMS 1-3

SINK UNDERCOATING 12 SF

- (a) No abatement is necessary.
  - (b) Maintain the material in an intact and undamaged condition.
  - (c) Include this material in the Operations and Maintenance (O & M) program until it has been replaced with a material that does not contain Asbestos.
  - (d) Include this material in the long term surveillance and re-inspection program
  - (e) Remove the material if it becomes damaged or repairs and maintenance work may impact this material.
- Removal must be designed and performed by accredited personnel only.

### ENTIRE BUILDING

FIRE DOOR CORE INSULATION 147 SF

- (a) No abatement is necessary.
  - (b) Maintain the material in an intact and undamaged condition.
  - (c) Include this material in the Operations and Maintenance (O & M) program until it has been replaced with a material that does not contain Asbestos.
  - (d) Include this material in the long term surveillance and re-inspection program
  - (e) Remove the material if it becomes damaged or repairs and maintenance work may impact this material.
- Removal must be designed and performed by accredited personnel only.

**RECOMMENDATIONS FOR**  
**PIEDMONT MIDDLE SCHOOL**

**BUILDING NAME**

**LOCATION**

**MATERIAL TYPE**

**RECOMMENDATION**

**QTY**

**(APPROXIMATE)**

**EXTERIOR**

CAULKING

300 LF

- (a) No abatement is necessary.
  - (b) Maintain the material in an intact and undamaged condition.
  - (c) Include this material in the Operations and Maintenance (O & M) program until it has been replaced with a material that does not contain Asbestos.
  - (d) Include this material in the long term surveillance and re-inspection program
  - (e) Remove the material if it becomes damaged or repairs and maintenance work may impact this material.
- Removal must be designed and performed by accredited personnel only.

**OVERHANG NEXT TO RESTROOMS**

ROUGH CEILING

2,000 SF

- (a) No abatement is necessary.
  - (b) Maintain the material in an intact and undamaged condition.
  - (c) Include this material in the Operations and Maintenance (O & M) program until it has been replaced with a material that does not contain Asbestos.
  - (d) Include this material in the long term surveillance and re-inspection program
  - (e) Remove the material if it becomes damaged or repairs and maintenance work may impact this material.
- Removal must be designed and performed by accredited personnel only.

**OVERHANG NEXT TO RESTROOMS**

ROUGH CEILING SURFACING

2,000 SF

- (a) No abatement is necessary.
  - (b) Maintain the material in an intact and undamaged condition.
  - (c) Include this material in the Operations and Maintenance (O & M) program until it has been replaced with a material that does not contain Asbestos.
  - (d) Include this material in the long term surveillance and re-inspection program
  - (e) Remove the material if it becomes damaged or repairs and maintenance work may impact this material.
- Removal must be designed and performed by accredited personnel only.

**STAFF RESTROOMS (2 EA)**

MORTAR MISCELLANEOUS

360 SF

- (a) This is a replacement/new material.
- (b) The District should obtain documentation from the manufacturer/installer that no asbestos has been used in the manufacture or installation of this building material.
- (c) This documentation is to be maintained with the District's AHERA records.

**RECOMMENDATIONS FOR**  
**PIEDMONT MIDDLE SCHOOL**

---

**BUILDING NAME****LOCATION****MATERIAL TYPE****RECOMMENDATION****QTY****(APPROXIMATE)**

---

**STAFF RESTROOMS (2 EA)****MORTAR MISCELLANEOUS****460 SF**

- (a) This is a replacement/new material.
- (b) The District should obtain documentation from the manufacturer/installer that no asbestos has been used in the manufacture or installation of this building material.
- (c) This documentation is to be maintained with the District's AHERA records.

---

**CLASSROOMS 04-09 BUILDING (BUILDING B)**

---

**CLASSROOM 9****FIRE DOOR CORE INSULATION****189 SF**

- (a) No abatement is necessary.
- (b) Maintain the material in an intact and undamaged condition.
- (c) Include this material in the Operations and Maintenance (O & M) program until it has been replaced with a material that does not contain Asbestos.
- (d) Include this material in the long term surveillance and re-inspection program
- (e) Remove the material if it becomes damaged or repairs and maintenance work may impact this material. Removal must be designed and performed by accredited personnel only.

---

**CLASSROOMS 4-9****BASEBOARD MASTIC****540 LF**

- (a) No abatement is necessary.
- (b) Maintain the material in an intact and undamaged condition.
- (c) Include this material in the Operations and Maintenance (O & M) program until it has been replaced with a material that does not contain Asbestos.
- (d) Include this material in the long term surveillance and re-inspection program
- (e) Remove the material if it becomes damaged or repairs and maintenance work may impact this material. Removal must be designed and performed by accredited personnel only.

---

**CLASSROOMS 4-9****CARPET MASTIC****5,535 SF**

- (a) No abatement is necessary.
- (b) Maintain the material in an intact and undamaged condition.
- (c) Include this material in the Operations and Maintenance (O & M) program until it has been replaced with a material that does not contain Asbestos.
- (d) Include this material in the long term surveillance and re-inspection program
- (e) Remove the material if it becomes damaged or repairs and maintenance work may impact this material. Removal must be designed and performed by accredited personnel only.

# RECOMMENDATIONS FOR

## PIEDMONT MIDDLE SCHOOL

**BUILDING NAME**

**LOCATION**

**MATERIAL TYPE**

**RECOMMENDATION**

**QTY**

**(APPROXIMATE)**

### CLASSROOMS 4-9

SINK UNDERCOATING

24 SF

- (a) No abatement is necessary.
  - (b) Maintain the material in an intact and undamaged condition.
  - (c) Include this material in the Operations and Maintenance (O & M) program until it has been replaced with a material that does not contain Asbestos.
  - (d) Include this material in the long term surveillance and re-inspection program
  - (e) Remove the material if it becomes damaged or repairs and maintenance work may impact this material.
- Removal must be designed and performed by accredited personnel only.

### CLASSROOMS 4-9

SMOOTH WALL MISCELLANEOUS

20,430 SF

- (a) No abatement is necessary.
  - (b) Maintain the material in an intact and undamaged condition.
  - (c) Include this material in the Operations and Maintenance (O & M) program until it has been replaced with a material that does not contain Asbestos.
  - (d) Include this material in the long term surveillance and re-inspection program
  - (e) Remove the material if it becomes damaged or repairs and maintenance work may impact this material.
- Removal must be designed and performed by accredited personnel only.

### CLASSROOMS 4-9

SMOOTH WALL SURFACING

14,670 SF

- (a) No abatement is necessary.
  - (b) Maintain the material in an intact and undamaged condition.
  - (c) Include this material in the Operations and Maintenance (O & M) program until it has been replaced with a material that does not contain Asbestos.
  - (d) Include this material in the long term surveillance and re-inspection program
  - (e) Remove the material if it becomes damaged or repairs and maintenance work may impact this material.
- Removal must be designed and performed by accredited personnel only.

### CLASSROOMS 4-9

SPRAY ON CEILING

5,760 SF

- (a) No abatement is necessary.
  - (b) Maintain the material in an intact and undamaged condition.
  - (c) Include this material in the Operations and Maintenance (O & M) program until it has been replaced with a material that does not contain Asbestos.
  - (d) Include this material in the long term surveillance and re-inspection program
  - (e) Remove the material if it becomes damaged or repairs and maintenance work may impact this material.
- Removal must be designed and performed by accredited personnel only.

**RECOMMENDATIONS FOR**  
**PIEDMONT MIDDLE SCHOOL**

**BUILDING NAME**

**LOCATION**

**MATERIAL TYPE**

**RECOMMENDATION**

**QTY**

**(APPROXIMATE)**

**CLASSROOMS 4-9 WET AND ENTRY AREAS**

VINYL FLOOR TILE MASTIC

225 SF

- (a) No abatement is necessary.
  - (b) Maintain the material in an intact and undamaged condition.
  - (c) Include this material in the Operations and Maintenance (O & M) program until it has been replaced with a material that does not contain Asbestos.
  - (d) Include this material in the long term surveillance and re-inspection program
  - (e) Remove the material if it becomes damaged or repairs and maintenance work may impact this material.
- Removal must be designed and performed by accredited personnel only.

**EXTERIOR WINDOWS ON NORTH AND SOUTH SIDE**

CAULKING

500 LF

- (a) Sample the material. If ACM include this material in the Operations and Maintenance (O & M) manual. Maintain the material in an intact and undamaged condition
  - (b) Remove the material if it becomes damaged or repairs and maintenance work may impact this material.
- Removal must be designed and performed by accredited personnel only.

**MECHANICAL ROOM B10 BY CLASSROOM 04**

SMOOTH WALL MISCELLANEOUS

600 SF

- (a) No abatement is necessary.
  - (b) Maintain the material in an intact and undamaged condition.
  - (c) Include this material in the Operations and Maintenance (O & M) program until it has been replaced with a material that does not contain Asbestos.
  - (d) Include this material in the long term surveillance and re-inspection program
  - (e) Remove the material if it becomes damaged or repairs and maintenance work may impact this material.
- Removal must be designed and performed by accredited personnel only.

**RECOMMENDATIONS FOR**  
**PIEDMONT MIDDLE SCHOOL**

**BUILDING NAME**

**LOCATION**

**MATERIAL TYPE**

**RECOMMENDATION**

**QTY**

**(APPROXIMATE)**

**CLASSROOMS 10-12 BUILDING (BUILDING C)**

**BOOK ROOM**

FIRE DOOR CORE INSULATION

126 SF

- (a) No abatement is necessary.
  - (b) Maintain the material in an intact and undamaged condition.
  - (c) Include this material in the Operations and Maintenance (O & M) program until it has been replaced with a material that does not contain Asbestos.
  - (d) Include this material in the long term surveillance and re-inspection program
  - (e) Remove the material if it becomes damaged or repairs and maintenance work may impact this material.
- Removal must be designed and performed by accredited personnel only.

**BOOK / SUPPLIES ROOM**

PLASTER WALL

1,250 SF

- (a) No abatement is necessary.
  - (b) Maintain the material in an intact and undamaged condition.
  - (c) Include this material in the Operations and Maintenance (O & M) program until it has been replaced with a material that does not contain Asbestos.
  - (d) Include this material in the long term surveillance and re-inspection program
  - (e) Remove the material if it becomes damaged or repairs and maintenance work may impact this material.
- Removal must be designed and performed by accredited personnel only.

**BOOK / SUPPLIES ROOM**

PLASTER WALL SURFACING

1,250 SF

- (a) No abatement is necessary.
  - (b) Maintain the material in an intact and undamaged condition.
  - (c) Include this material in the Operations and Maintenance (O & M) program until it has been replaced with a material that does not contain Asbestos.
  - (d) Include this material in the long term surveillance and re-inspection program
  - (e) Remove the material if it becomes damaged or repairs and maintenance work may impact this material.
- Removal must be designed and performed by accredited personnel only.

**BOOK / SUPPLIES ROOM**

VINYL FLOOR TILE

210 SF

- (a) No abatement is necessary.
  - (b) Maintain the material in an intact and undamaged condition.
  - (c) Include this material in the Operations and Maintenance (O & M) program until it has been replaced with a material that does not contain Asbestos.
  - (d) Include this material in the long term surveillance and re-inspection program
  - (e) Remove the material if it becomes damaged or repairs and maintenance work may impact this material.
- Removal must be designed and performed by accredited personnel only.



**RECOMMENDATIONS FOR**  
**PIEDMONT MIDDLE SCHOOL**

**BUILDING NAME**

**LOCATION**

**MATERIAL TYPE**

**RECOMMENDATION**

**QTY**

**(APPROXIMATE)**

**BOOK / SUPPLIES ROOM**

VINYL FLOOR TILE MASTIC

210 SF

- (a) No abatement is necessary.
  - (b) Maintain the material in an intact and undamaged condition.
  - (c) Include this material in the Operations and Maintenance (O & M) program until it has been replaced with a material that does not contain Asbestos.
  - (d) Include this material in the long term surveillance and re-inspection program
  - (e) Remove the material if it becomes damaged or repairs and maintenance work may impact this material.
- Removal must be designed and performed by accredited personnel only.

**CLASSROOM 10-12**

VINYL FLOOR TILE

100 SF

- (a) This is a replacement/new material.
- (b) The District should obtain documentation from the manufacturer/installer that no asbestos has been used in the manufacture or installation of this building material.
- (c) This documentation is to be maintained with the District's AHERA records.

**CLASSROOM 10-12**

VINYL FLOOR TILE MASTIC

100 SF

- (a) This is a replacement/new material.
- (b) The District should obtain documentation from the manufacturer/installer that no asbestos has been used in the manufacture or installation of this building material.
- (c) This documentation is to be maintained with the District's AHERA records.

**CLASSROOMS 10-12**

CARPET MASTIC

2,800 SF

- (a) No abatement is necessary.
  - (b) Maintain the material in an intact and undamaged condition.
  - (c) Include this material in the Operations and Maintenance (O & M) program until it has been replaced with a material that does not contain Asbestos.
  - (d) Include this material in the long term surveillance and re-inspection program
  - (e) Remove the material if it becomes damaged or repairs and maintenance work may impact this material.
- Removal must be designed and performed by accredited personnel only.

# RECOMMENDATIONS FOR

## PIEDMONT MIDDLE SCHOOL

**BUILDING NAME**

**LOCATION**

**MATERIAL TYPE**

**RECOMMENDATION**

**QTY**

**(APPROXIMATE)**

### CLASSROOMS 10-12

SINK UNDERCOATING

18 SF

- (a) No abatement is necessary.
  - (b) Maintain the material in an intact and undamaged condition.
  - (c) Include this material in the Operations and Maintenance (O & M) program until it has been replaced with a material that does not contain Asbestos.
  - (d) Include this material in the long term surveillance and re-inspection program
  - (e) Remove the material if it becomes damaged or repairs and maintenance work may impact this material.
- Removal must be designed and performed by accredited personnel only.

### CLASSROOMS 10-12

SMOOTH WALL MISCELLANEOUS

11,380 SF

- (a) No abatement is necessary.
  - (b) Maintain the material in an intact and undamaged condition.
  - (c) Include this material in the Operations and Maintenance (O & M) program until it has been replaced with a material that does not contain Asbestos.
  - (d) Include this material in the long term surveillance and re-inspection program
  - (e) Remove the material if it becomes damaged or repairs and maintenance work may impact this material.
- Removal must be designed and performed by accredited personnel only.

### CLASSROOMS 10-12

SMOOTH WALL SURFACING

8,500 SF

- (a) No abatement is necessary.
  - (b) Maintain the material in an intact and undamaged condition.
  - (c) Include this material in the Operations and Maintenance (O & M) program until it has been replaced with a material that does not contain Asbestos.
  - (d) Include this material in the long term surveillance and re-inspection program
  - (e) Remove the material if it becomes damaged or repairs and maintenance work may impact this material.
- Removal must be designed and performed by accredited personnel only.

### CLASSROOMS 10-12

SPRAY ON CEILING

2,880 SF

- (a) No abatement is necessary.
  - (b) Maintain the material in an intact and undamaged condition.
  - (c) Include this material in the Operations and Maintenance (O & M) program until it has been replaced with a material that does not contain Asbestos.
  - (d) Include this material in the long term surveillance and re-inspection program
  - (e) Remove the material if it becomes damaged or repairs and maintenance work may impact this material.
- Removal must be designed and performed by accredited personnel only.

**RECOMMENDATIONS FOR**  
**PIEDMONT MIDDLE SCHOOL**

**BUILDING NAME**

**LOCATION**

**MATERIAL TYPE**

**RECOMMENDATION**

**QTY**

**(APPROXIMATE)**

**CLASSROOMS 10-12**

VINYL FLOOR TILE MASTIC

135 SF

- (a) No abatement is necessary.
  - (b) Maintain the material in an intact and undamaged condition.
  - (c) Include this material in the Operations and Maintenance (O & M) program until it has been replaced with a material that does not contain Asbestos.
  - (d) Include this material in the long term surveillance and re-inspection program
  - (e) Remove the material if it becomes damaged or repairs and maintenance work may impact this material.
- Removal must be designed and performed by accredited personnel only.

**CLASSROOMS 10-12, AND STORAGE ROOM**

BASEBOARD MASTIC

358 LF

- (a) No abatement is necessary.
  - (b) Maintain the material in an intact and undamaged condition.
  - (c) Include this material in the Operations and Maintenance (O & M) program until it has been replaced with a material that does not contain Asbestos.
  - (d) Include this material in the long term surveillance and re-inspection program
  - (e) Remove the material if it becomes damaged or repairs and maintenance work may impact this material.
- Removal must be designed and performed by accredited personnel only.

**EXTERIOR WINDOWS (NORTH AND SOUTH SIDES)**

CAULKING

300 LF

- (a) Sample the material. If ACM include this material in the Operations and Maintenance (O & M) manual. Maintain the material in an intact and undamaged condition
  - (b) Remove the material if it becomes damaged or repairs and maintenance work may impact this material.
- Removal must be designed and performed by accredited personnel only.

**RECOMMENDATIONS FOR**  
**PIEDMONT MIDDLE SCHOOL**

**BUILDING NAME**

**LOCATION**

**MATERIAL TYPE**

**RECOMMENDATION**

**QTY**

**(APPROXIMATE)**

**CLASSROOMS 13-15 AND RESTROOMS BUILDING (BUILDING D)**

**BOILER ROOM, AND TWO STAFF RESTROOMS**

PLASTER WALL

2,600 SF

- (a) No abatement is necessary.
  - (b) Maintain the material in an intact and undamaged condition.
  - (c) Include this material in the Operations and Maintenance (O & M) program until it has been replaced with a material that does not contain Asbestos.
  - (d) Include this material in the long term surveillance and re-inspection program
  - (e) Remove the material if it becomes damaged or repairs and maintenance work may impact this material.
- Removal must be designed and performed by accredited personnel only.

**BOILER ROOM, AND TWO STAFF RESTROOMS**

PLASTER WALL SURFACING

2,600 SF

- (a) No abatement is necessary.
  - (b) Maintain the material in an intact and undamaged condition.
  - (c) Include this material in the Operations and Maintenance (O & M) program until it has been replaced with a material that does not contain Asbestos.
  - (d) Include this material in the long term surveillance and re-inspection program
  - (e) Remove the material if it becomes damaged or repairs and maintenance work may impact this material.
- Removal must be designed and performed by accredited personnel only.

**CLASSROOMS 13-15**

BASEBOARD MASTIC

350 LF

- (a) No abatement is necessary.
  - (b) Maintain the material in an intact and undamaged condition.
  - (c) Include this material in the Operations and Maintenance (O & M) program until it has been replaced with a material that does not contain Asbestos.
  - (d) Include this material in the long term surveillance and re-inspection program
  - (e) Remove the material if it becomes damaged or repairs and maintenance work may impact this material.
- Removal must be designed and performed by accredited personnel only.

**CLASSROOMS 13-15**

CARPET MASTIC

2,700 SF

- (a) No abatement is necessary.
  - (b) Maintain the material in an intact and undamaged condition.
  - (c) Include this material in the Operations and Maintenance (O & M) program until it has been replaced with a material that does not contain Asbestos.
  - (d) Include this material in the long term surveillance and re-inspection program
  - (e) Remove the material if it becomes damaged or repairs and maintenance work may impact this material.
- Removal must be designed and performed by accredited personnel only.

**RECOMMENDATIONS FOR**  
**PIEDMONT MIDDLE SCHOOL**

**BUILDING NAME**

**LOCATION**

**MATERIAL TYPE**

**RECOMMENDATION**

**QTY**

**(APPROXIMATE)**

**CLASSROOMS 13-15**

SINK UNDERCOATING

18 SF

- (a) No abatement is necessary.
  - (b) Maintain the material in an intact and undamaged condition.
  - (c) Include this material in the Operations and Maintenance (O & M) program until it has been replaced with a material that does not contain Asbestos.
  - (d) Include this material in the long term surveillance and re-inspection program
  - (e) Remove the material if it becomes damaged or repairs and maintenance work may impact this material.
- Removal must be designed and performed by accredited personnel only.

**CLASSROOMS 13-15**

SPRAY ON CEILING

2,880 SF

- (a) No abatement is necessary.
  - (b) Maintain the material in an intact and undamaged condition.
  - (c) Include this material in the Operations and Maintenance (O & M) program until it has been replaced with a material that does not contain Asbestos.
  - (d) Include this material in the long term surveillance and re-inspection program
  - (e) Remove the material if it becomes damaged or repairs and maintenance work may impact this material.
- Removal must be designed and performed by accredited personnel only.

**CLASSROOMS 13-15**

VINYL FLOOR TILE

100 SF

- (a) This is a replacement/new material.
- (b) The District should obtain documentation from the manufacturer/installer that no asbestos has been used in the manufacture or installation of this building material.
- (c) This documentation is to be maintained with the District's AHERA records.

**CLASSROOMS 13-15**

VINYL FLOOR TILE MASTIC

100 SF

- (a) This is a replacement/new material.
- (b) The District should obtain documentation from the manufacturer/installer that no asbestos has been used in the manufacture or installation of this building material.
- (c) This documentation is to be maintained with the District's AHERA records.

# RECOMMENDATIONS FOR

## PIEDMONT MIDDLE SCHOOL

**BUILDING NAME**

**LOCATION**

**MATERIAL TYPE**

**RECOMMENDATION**

**QTY**

**(APPROXIMATE)**

### CLASSROOMS 13-15, AND TWO RESTROOMS

SMOOTH WALL MISCELLANEOUS 12,615 SF

- (a) No abatement is necessary.
  - (b) Maintain the material in an intact and undamaged condition.
  - (c) Include this material in the Operations and Maintenance (O & M) program until it has been replaced with a material that does not contain Asbestos.
  - (d) Include this material in the long term surveillance and re-inspection program
  - (e) Remove the material if it becomes damaged or repairs and maintenance work may impact this material.
- Removal must be designed and performed by accredited personnel only.

### CLASSROOMS 13-15, AND TWO RESTROOMS

SMOOTH WALL SURFACING 9,735 SF

- (a) No abatement is necessary.
  - (b) Maintain the material in an intact and undamaged condition.
  - (c) Include this material in the Operations and Maintenance (O & M) program until it has been replaced with a material that does not contain Asbestos.
  - (d) Include this material in the long term surveillance and re-inspection program
  - (e) Remove the material if it becomes damaged or repairs and maintenance work may impact this material.
- Removal must be designed and performed by accredited personnel only.

### CLASSROOMS 13-15 WET AND ENTRY AREAS

VINYL FLOOR TILE MASTIC 180 SF

- (a) No abatement is necessary.
  - (b) Maintain the material in an intact and undamaged condition.
  - (c) Include this material in the Operations and Maintenance (O & M) program until it has been replaced with a material that does not contain Asbestos.
  - (d) Include this material in the long term surveillance and re-inspection program
  - (e) Remove the material if it becomes damaged or repairs and maintenance work may impact this material.
- Removal must be designed and performed by accredited personnel only.

### COVERED WALKWAY / OVERHANG

ROUGH CEILING 2,000 SF

- (a) No abatement is necessary.
  - (b) Maintain the material in an intact and undamaged condition.
  - (c) Include this material in the Operations and Maintenance (O & M) program until it has been replaced with a material that does not contain Asbestos.
  - (d) Include this material in the long term surveillance and re-inspection program
  - (e) Remove the material if it becomes damaged or repairs and maintenance work may impact this material.
- Removal must be designed and performed by accredited personnel only.

**RECOMMENDATIONS FOR**  
**PIEDMONT MIDDLE SCHOOL**

**BUILDING NAME**

**LOCATION**

**MATERIAL TYPE**

**RECOMMENDATION**

**QTY**

**(APPROXIMATE)**

**COVERED WALKWAY / OVERHANG**

ROUGH CEILING SURFACING

2,000 SF

- (a) No abatement is necessary.
  - (b) Maintain the material in an intact and undamaged condition.
  - (c) Include this material in the Operations and Maintenance (O & M) program until it has been replaced with a material that does not contain Asbestos.
  - (d) Include this material in the long term surveillance and re-inspection program
  - (e) Remove the material if it becomes damaged or repairs and maintenance work may impact this material.
- Removal must be designed and performed by accredited personnel only.

**ENTER BUILDING**

FIRE DOOR CORE INSULATION

189 SF

- (a) No abatement is necessary.
  - (b) Maintain the material in an intact and undamaged condition.
  - (c) Include this material in the Operations and Maintenance (O & M) program until it has been replaced with a material that does not contain Asbestos.
  - (d) Include this material in the long term surveillance and re-inspection program
  - (e) Remove the material if it becomes damaged or repairs and maintenance work may impact this material.
- Removal must be designed and performed by accredited personnel only.

**EXTERIOR WINDOWS (EAST AND WEST SIDES)**

CAULKING

300 LF

- (a) Sample the material. If ACM include this material in the Operations and Maintenance (O & M) manual. Maintain the material in an intact and undamaged condition
  - (b) Remove the material if it becomes damaged or repairs and maintenance work may impact this material.
- Removal must be designed and performed by accredited personnel only.

**RESTROOMS (2)**

MORTAR MISCELLANEOUS

360 SF

- (a) This is a replacement/new material.
- (b) The District should obtain documentation from the manufacturer/installer that no asbestos has been used in the manufacture or installation of this building material.
- (c) This documentation is to be maintained with the District's AHERA records.

**RESTROOMS (2)**

MORTAR MISCELLANEOUS

460 SF

- (a) This is a replacement/new material.
- (b) The District should obtain documentation from the manufacturer/installer that no asbestos has been used in the manufacture or installation of this building material.
- (c) This documentation is to be maintained with the District's AHERA records.

# RECOMMENDATIONS FOR

## PIEDMONT MIDDLE SCHOOL

**BUILDING NAME**

**LOCATION**

**MATERIAL TYPE**

**RECOMMENDATION**

**QTY**

**(APPROXIMATE)**

### CLASSROOMS 16-18 BUILDING (BUILDING F)

#### ALL CLASSROOMS, BOILER ROOM, AND STORAGE ROOM

SMOOTH WALL MISCELLANEOUS 8,100 SF

- (a) No abatement is necessary.
  - (b) Maintain the material in an intact and undamaged condition.
  - (c) Include this material in the Operations and Maintenance (O & M) program until it has been replaced with a material that does not contain Asbestos.
  - (d) Include this material in the long term surveillance and re-inspection program
  - (e) Remove the material if it becomes damaged or repairs and maintenance work may impact this material.
- Removal must be designed and performed by accredited personnel only.

#### ALL CLASSROOMS, BOILER ROOM, AND STORAGE ROOM

SMOOTH WALL SURFACING 8,100 SF

- (a) No abatement is necessary.
  - (b) Maintain the material in an intact and undamaged condition.
  - (c) Include this material in the Operations and Maintenance (O & M) program until it has been replaced with a material that does not contain Asbestos.
  - (d) Include this material in the long term surveillance and re-inspection program
  - (e) Remove the material if it becomes damaged or repairs and maintenance work may impact this material.
- Removal must be designed and performed by accredited personnel only.

#### BOILER ROOM

FIRE DOOR CORE INSULATION 147 SF

- (a) No abatement is necessary.
  - (b) Maintain the material in an intact and undamaged condition.
  - (c) Include this material in the Operations and Maintenance (O & M) program until it has been replaced with a material that does not contain Asbestos.
  - (d) Include this material in the long term surveillance and re-inspection program
  - (e) Remove the material if it becomes damaged or repairs and maintenance work may impact this material.
- Removal must be designed and performed by accredited personnel only.

#### CLASSROOMS 16-18

CARPET MASTIC 2,735 SF

- (a) No abatement is necessary.
  - (b) Maintain the material in an intact and undamaged condition.
  - (c) Include this material in the Operations and Maintenance (O & M) program until it has been replaced with a material that does not contain Asbestos.
  - (d) Include this material in the long term surveillance and re-inspection program
  - (e) Remove the material if it becomes damaged or repairs and maintenance work may impact this material.
- Removal must be designed and performed by accredited personnel only.



# RECOMMENDATIONS FOR

## PIEDMONT MIDDLE SCHOOL

**BUILDING NAME**

**LOCATION**

**MATERIAL TYPE**

**RECOMMENDATION**

**QTY**

**(APPROXIMATE)**

### CLASSROOMS 16-18

CAULKING

72 LF

- (a) No abatement is necessary.
  - (b) Maintain the material in an intact and undamaged condition.
  - (c) Include this material in the Operations and Maintenance (O & M) program until it has been replaced with a material that does not contain Asbestos.
  - (d) Include this material in the long term surveillance and re-inspection program
  - (e) Remove the material if it becomes damaged or repairs and maintenance work may impact this material.
- Removal must be designed and performed by accredited personnel only.

### CLASSROOMS 16-18

SUSPENDED CEILING TILE

3,180 SF

- (a) No abatement is necessary.
  - (b) Maintain the material in an intact and undamaged condition.
  - (c) Include this material in the Operations and Maintenance (O & M) program until it has been replaced with a material that does not contain Asbestos.
  - (d) Include this material in the long term surveillance and re-inspection program
  - (e) Remove the material if it becomes damaged or repairs and maintenance work may impact this material.
- Removal must be designed and performed by accredited personnel only.

### ENTIRE BUILDING

BASEBOARD MASTIC

450 LF

- (a) No abatement is necessary.
  - (b) Maintain the material in an intact and undamaged condition.
  - (c) Include this material in the Operations and Maintenance (O & M) program until it has been replaced with a material that does not contain Asbestos.
  - (d) Include this material in the long term surveillance and re-inspection program
  - (e) Remove the material if it becomes damaged or repairs and maintenance work may impact this material.
- Removal must be designed and performed by accredited personnel only.

### ENTRY DOOR OF CLASSROOMS 16-18

CARPET

72 SF

- (a) This is a replacement/new material.
- (b) The District should obtain documentation from the manufacturer/installer that no asbestos has been used in the manufacture or installation of this building material.
- (c) This documentation is to be maintained with the District's AHERA records.

# RECOMMENDATIONS FOR

## PIEDMONT MIDDLE SCHOOL

**BUILDING NAME**

**LOCATION**

**MATERIAL TYPE**

**RECOMMENDATION**

**QTY**

**(APPROXIMATE)**

### ENTRY DOOR OF CLASSROOMS 16-18

CARPET MASTIC

72 SF

- (a) This is a replacement/new material.
- (b) The District should obtain documentation from the manufacturer/installer that no asbestos has been used in the manufacture or installation of this building material.
- (c) This documentation is to be maintained with the District's AHERA records.

### CLASSROOMS 19-23 BUILDING (BUILDING G)

#### CLASSROOMS 19 AND 20

VINYL WALL COVER

1,100 SF

- (a) No abatement is necessary.
- (b) Maintain the material in an intact and undamaged condition.
- (c) Include this material in the Operations and Maintenance (O & M) program until it has been replaced with a material that does not contain Asbestos.
- (d) Include this material in the long term surveillance and re-inspection program
- (e) Remove the material if it becomes damaged or repairs and maintenance work may impact this material. Removal must be designed and performed by accredited personnel only.

#### CLASSROOMS 19 AND 20

VINYL WALL COVER MASTIC

1,100 SF

- (a) No abatement is necessary.
- (b) Maintain the material in an intact and undamaged condition.
- (c) Include this material in the Operations and Maintenance (O & M) program until it has been replaced with a material that does not contain Asbestos.
- (d) Include this material in the long term surveillance and re-inspection program
- (e) Remove the material if it becomes damaged or repairs and maintenance work may impact this material. Removal must be designed and performed by accredited personnel only.

#### CLASSROOMS 19-23

BASEBOARD MASTIC

740 LF

- (a) No abatement is necessary.
- (b) Maintain the material in an intact and undamaged condition.
- (c) Include this material in the Operations and Maintenance (O & M) program until it has been replaced with a material that does not contain Asbestos.
- (d) Include this material in the long term surveillance and re-inspection program
- (e) Remove the material if it becomes damaged or repairs and maintenance work may impact this material. Removal must be designed and performed by accredited personnel only.

# RECOMMENDATIONS FOR

## PIEDMONT MIDDLE SCHOOL

**BUILDING NAME**

**LOCATION**

**MATERIAL TYPE**

**RECOMMENDATION**

**QTY**

**(APPROXIMATE)**

### CLASSROOMS 19-23

CARPET MASTIC

5,500 SF

- (a) No abatement is necessary.
  - (b) Maintain the material in an intact and undamaged condition.
  - (c) Include this material in the Operations and Maintenance (O & M) program until it has been replaced with a material that does not contain Asbestos.
  - (d) Include this material in the long term surveillance and re-inspection program
  - (e) Remove the material if it becomes damaged or repairs and maintenance work may impact this material.
- Removal must be designed and performed by accredited personnel only.

### CLASSROOMS 19-23

MORTAR MISCELLANEOUS

720 SF

- (a) No abatement is necessary.
  - (b) Maintain the material in an intact and undamaged condition.
  - (c) Include this material in the Operations and Maintenance (O & M) program until it has been replaced with a material that does not contain Asbestos.
  - (d) Include this material in the long term surveillance and re-inspection program
  - (e) Remove the material if it becomes damaged or repairs and maintenance work may impact this material.
- Removal must be designed and performed by accredited personnel only.

### CLASSROOMS 19-23

SUSPENDED CEILING TILE

5,640 SF

- (a) No abatement is necessary.
  - (b) Maintain the material in an intact and undamaged condition.
  - (c) Include this material in the Operations and Maintenance (O & M) program until it has been replaced with a material that does not contain Asbestos.
  - (d) Include this material in the long term surveillance and re-inspection program
  - (e) Remove the material if it becomes damaged or repairs and maintenance work may impact this material.
- Removal must be designed and performed by accredited personnel only.

### CLASSROOMS 19-23, AND CUSTODIAL ROOM

ROUGH WALL SURFACING

11,030 SF

- (a) No abatement is necessary.
  - (b) Maintain the material in an intact and undamaged condition.
  - (c) Include this material in the Operations and Maintenance (O & M) program until it has been replaced with a material that does not contain Asbestos.
  - (d) Include this material in the long term surveillance and re-inspection program
  - (e) Remove the material if it becomes damaged or repairs and maintenance work may impact this material.
- Removal must be designed and performed by accredited personnel only.

# RECOMMENDATIONS FOR PIEDMONT MIDDLE SCHOOL

BUILDING NAME	
LOCATION	
MATERIAL TYPE	QTY
RECOMMENDATION	(APPROXIMATE)

## CLASSROOMS 19-23, AND CUSTODIAL ROOM

SMOOTH WALL SURFACING 11,030 SF

- (a) No abatement is necessary.
  - (b) Maintain the material in an intact and undamaged condition.
  - (c) Include this material in the Operations and Maintenance (O & M) program until it has been replaced with a material that does not contain Asbestos.
  - (d) Include this material in the long term surveillance and re-inspection program
  - (e) Remove the material if it becomes damaged or repairs and maintenance work may impact this material.
- Removal must be designed and performed by accredited personnel only.

## CLASSROOMS 22 AND 23

SINK UNDERCOATING 9 SF

- (a) No abatement is necessary.
  - (b) Maintain the material in an intact and undamaged condition.
  - (c) Include this material in the Operations and Maintenance (O & M) program until it has been replaced with a material that does not contain Asbestos.
  - (d) Include this material in the long term surveillance and re-inspection program
  - (e) Remove the material if it becomes damaged or repairs and maintenance work may impact this material.
- Removal must be designed and performed by accredited personnel only.

## CLASSROOMS 22 AND 23

VINYL FLOOR TILE 2,200 SF

- (a) This is a replacement/new material.
- (b) The District should obtain documentation from the manufacturer/installer that no asbestos has been used in the manufacture or installation of this building material.
- (c) This documentation is to be maintained with the District's AHERA records.

## CLASSROOMS 22 AND 23

VINYL FLOOR TILE MASTIC 2,200 SF

- (a) This is a replacement/new material.
- (b) The District should obtain documentation from the manufacturer/installer that no asbestos has been used in the manufacture or installation of this building material.
- (c) This documentation is to be maintained with the District's AHERA records.

# RECOMMENDATIONS FOR

## PIEDMONT MIDDLE SCHOOL

**BUILDING NAME**

**LOCATION**

**MATERIAL TYPE**

**RECOMMENDATION**

**QTY**

**(APPROXIMATE)**

### COVERED WALKWAY / OVERHANG

ROUGH CEILING

1,600 SF

- (a) No abatement is necessary.
  - (b) Maintain the material in an intact and undamaged condition.
  - (c) Include this material in the Operations and Maintenance (O & M) program until it has been replaced with a material that does not contain Asbestos.
  - (d) Include this material in the long term surveillance and re-inspection program
  - (e) Remove the material if it becomes damaged or repairs and maintenance work may impact this material.
- Removal must be designed and performed by accredited personnel only.

### COVERED WALKWAY / OVERHANG

ROUGH CEILING SURFACING

1,600 SF

- (a) No abatement is necessary.
  - (b) Maintain the material in an intact and undamaged condition.
  - (c) Include this material in the Operations and Maintenance (O & M) program until it has been replaced with a material that does not contain Asbestos.
  - (d) Include this material in the long term surveillance and re-inspection program
  - (e) Remove the material if it becomes damaged or repairs and maintenance work may impact this material.
- Removal must be designed and performed by accredited personnel only.

### CUSTODIAL ROOM AND MECHANICAL ROOM (FURNACE)

SMOOTH WALL MISCELLANEOUS

460 SF

- (a) This is a replacement/new material.
- (b) The District should obtain documentation from the manufacturer/installer that no asbestos has been used in the manufacture or installation of this building material.
- (c) This documentation is to be maintained with the District's AHERA records.

### CUSTODIAN ROOM, AND BOILER ROOM

FIRE DOOR CORE INSULATION

42 SF

- (a) No abatement is necessary.
  - (b) Maintain the material in an intact and undamaged condition.
  - (c) Include this material in the Operations and Maintenance (O & M) program until it has been replaced with a material that does not contain Asbestos.
  - (d) Include this material in the long term surveillance and re-inspection program
  - (e) Remove the material if it becomes damaged or repairs and maintenance work may impact this material.
- Removal must be designed and performed by accredited personnel only.

# RECOMMENDATIONS FOR

## PIEDMONT MIDDLE SCHOOL

BUILDING NAME	
LOCATION	
MATERIAL TYPE	QTY
RECOMMENDATION	(APPROXIMATE)

### SPEECH ROOM, AND READING ROOM

CARPET MASTIC 1,350 SF

- (a) No abatement is necessary.
  - (b) Maintain the material in an intact and undamaged condition.
  - (c) Include this material in the Operations and Maintenance (O & M) program until it has been replaced with a material that does not contain Asbestos.
  - (d) Include this material in the long term surveillance and re-inspection program
  - (e) Remove the material if it becomes damaged or repairs and maintenance work may impact this material.
- Removal must be designed and performed by accredited personnel only.

### SPEECH ROOM, AND READING ROOM

MORTAR MISCELLANEOUS 640 SF

- (a) No abatement is necessary.
  - (b) Maintain the material in an intact and undamaged condition.
  - (c) Include this material in the Operations and Maintenance (O & M) program until it has been replaced with a material that does not contain Asbestos.
  - (d) Include this material in the long term surveillance and re-inspection program
  - (e) Remove the material if it becomes damaged or repairs and maintenance work may impact this material.
- Removal must be designed and performed by accredited personnel only.

### SPEECH ROOM, AND READING ROOM

WALL TILE 645 SF

- (a) Sample the material. If ACM include this material in the Operations and Maintenance (O & M) manual.
  - (b) Maintain the material in an intact and undamaged condition
  - (b) Remove the material if it becomes damaged or repairs and maintenance work may impact this material.
- Removal must be designed and performed by accredited personnel only.

### SPEECH ROOM, AND READING ROOM

WALL TILE 640 SF

- (a) No abatement is necessary.
  - (b) Maintain the material in an intact and undamaged condition.
  - (c) Include this material in the Operations and Maintenance (O & M) program until it has been replaced with a material that does not contain Asbestos.
  - (d) Include this material in the long term surveillance and re-inspection program
  - (e) Remove the material if it becomes damaged or repairs and maintenance work may impact this material.
- Removal must be designed and performed by accredited personnel only.

# RECOMMENDATIONS FOR

## PIEDMONT MIDDLE SCHOOL

**BUILDING NAME**

**LOCATION**

**MATERIAL TYPE**

**RECOMMENDATION**

**QTY**

**(APPROXIMATE)**

SPEECH ROOM, AND READING ROOM

WALL TILE MASTIC

645 SF

- (a) Sample the material. If ACM include this material in the Operations and Maintenance (O & M) manual. Maintain the material in an intact and undamaged condition
- (b) Remove the material if it becomes damaged or repairs and maintenance work may impact this material. Removal must be designed and performed by accredited personnel only.

### CLASSROOMS 26-31 BUILDING (BUILDING L)

CLASSROOMS 26-31

BASEBOARD MASTIC

600 LF

- (a) No abatement is necessary.
- (b) Maintain the material in an intact and undamaged condition.
- (c) Include this material in the Operations and Maintenance (O & M) program until it has been replaced with a material that does not contain Asbestos.
- (d) Include this material in the long term surveillance and re-inspection program
- (e) Remove the material if it becomes damaged or repairs and maintenance work may impact this material. Removal must be designed and performed by accredited personnel only.

CLASSROOMS 26-31

CARPET MASTIC

5,400 SF

- (a) No abatement is necessary.
- (b) Maintain the material in an intact and undamaged condition.
- (c) Include this material in the Operations and Maintenance (O & M) program until it has been replaced with a material that does not contain Asbestos.
- (d) Include this material in the long term surveillance and re-inspection program
- (e) Remove the material if it becomes damaged or repairs and maintenance work may impact this material. Removal must be designed and performed by accredited personnel only.

CLASSROOMS 26-31

FLOOR MASTIC

2000 SF

- (a) No abatement is necessary.
- (b) Maintain the material in an intact and undamaged condition.
- (c) Include this material in the Operations and Maintenance (O & M) program until it has been replaced with a material that does not contain Asbestos.
- (d) Include this material in the long term surveillance and re-inspection program
- (e) Remove the material if it becomes damaged or repairs and maintenance work may impact this material. Removal must be designed and performed by accredited personnel only.

# RECOMMENDATIONS FOR

## PIEDMONT MIDDLE SCHOOL

BUILDING NAME	
LOCATION	
MATERIAL TYPE	QTY
RECOMMENDATION	(APPROXIMATE)

### CLASSROOMS 26-31

PRESSED WOOD WALL PANEL 7,440 SF

- (a) No abatement is necessary.
  - (b) Maintain the material in an intact and undamaged condition.
  - (c) Include this material in the Operations and Maintenance (O & M) program until it has been replaced with a material that does not contain Asbestos.
  - (d) Include this material in the long term surveillance and re-inspection program
  - (e) Remove the material if it becomes damaged or repairs and maintenance work may impact this material.
- Removal must be designed and performed by accredited personnel only.

### CLASSROOMS 26-31

PRESSED WOOD WALL PANEL MASTIC 7,440 SF

- (a) No abatement is necessary.
  - (b) Maintain the material in an intact and undamaged condition.
  - (c) Include this material in the Operations and Maintenance (O & M) program until it has been replaced with a material that does not contain Asbestos.
  - (d) Include this material in the long term surveillance and re-inspection program
  - (e) Remove the material if it becomes damaged or repairs and maintenance work may impact this material.
- Removal must be designed and performed by accredited personnel only.

### CLASSROOMS 26-31

SINK UNDERCOATING 24 SF

- (a) No abatement is necessary.
  - (b) Maintain the material in an intact and undamaged condition.
  - (c) Include this material in the Operations and Maintenance (O & M) program until it has been replaced with a material that does not contain Asbestos.
  - (d) Include this material in the long term surveillance and re-inspection program
  - (e) Remove the material if it becomes damaged or repairs and maintenance work may impact this material.
- Removal must be designed and performed by accredited personnel only.

### CLASSROOMS 26-31

SUSPENDED CEILING TILE 5,400 SF

- (a) Sample the material. If ACM include this material in the Operations and Maintenance (O & M) manual. Maintain the material in an intact and undamaged condition
  - (b) Remove the material if it becomes damaged or repairs and maintenance work may impact this material.
- Removal must be designed and performed by accredited personnel only.



**RECOMMENDATIONS FOR**  
**PIEDMONT MIDDLE SCHOOL**

**BUILDING NAME**

**LOCATION**

**MATERIAL TYPE**

**RECOMMENDATION**

**QTY**

**(APPROXIMATE)**

**CLASSROOMS 26-31**

VINYL WALL COVER

7,440 SF

- (a) No abatement is necessary.
  - (b) Maintain the material in an intact and undamaged condition.
  - (c) Include this material in the Operations and Maintenance (O & M) program until it has been replaced with a material that does not contain Asbestos.
  - (d) Include this material in the long term surveillance and re-inspection program
  - (e) Remove the material if it becomes damaged or repairs and maintenance work may impact this material.
- Removal must be designed and performed by accredited personnel only.

**CLASSROOMS 26-31**

VINYL WALL COVER MASTIC

7,440 SF

- (a) No abatement is necessary.
  - (b) Maintain the material in an intact and undamaged condition.
  - (c) Include this material in the Operations and Maintenance (O & M) program until it has been replaced with a material that does not contain Asbestos.
  - (d) Include this material in the long term surveillance and re-inspection program
  - (e) Remove the material if it becomes damaged or repairs and maintenance work may impact this material.
- Removal must be designed and performed by accredited personnel only.

**EXTERIOR WALLS**

WEATHER PROOFING (OUTSIDE)

3,800 SF

- (a) No abatement is necessary.
  - (b) Maintain the material in an intact and undamaged condition.
  - (c) Include this material in the Operations and Maintenance (O & M) program until it has been replaced with a material that does not contain Asbestos.
  - (d) Include this material in the long term surveillance and re-inspection program
  - (e) Remove the material if it becomes damaged or repairs and maintenance work may impact this material.
- Removal must be designed and performed by accredited personnel only.

**RECOMMENDATIONS FOR**  
**PIEDMONT MIDDLE SCHOOL**

**BUILDING NAME**

**LOCATION**

**MATERIAL TYPE**

**RECOMMENDATION**

**QTY**

**(APPROXIMATE)**

**CLASSROOMS P1, P4-P5 PORTABLE BUILDING**

**PORTABLE P4 (BUILDING Q) AND PORTABLE P5 (BUILDING S)**

**BASEBOARD MASTIC**

**116 LF**

- (a) No abatement is necessary.
  - (b) Maintain the material in an intact and undamaged condition.
  - (c) Include this material in the Operations and Maintenance (O & M) program until it has been replaced with a material that does not contain Asbestos.
  - (d) Include this material in the long term surveillance and re-inspection program
  - (e) Remove the material if it becomes damaged or repairs and maintenance work may impact this material.
- Removal must be designed and performed by accredited personnel only.

**PORTABLE P4 (BUILDING Q) AND PORTABLE P5 (BUILDING S)**

**CARPET MASTIC**

**1,920 SF**

- (a) No abatement is necessary.
  - (b) Maintain the material in an intact and undamaged condition.
  - (c) Include this material in the Operations and Maintenance (O & M) program until it has been replaced with a material that does not contain Asbestos.
  - (d) Include this material in the long term surveillance and re-inspection program
  - (e) Remove the material if it becomes damaged or repairs and maintenance work may impact this material.
- Removal must be designed and performed by accredited personnel only.

**PORTABLES P1, P4, P5**

**PORTABLE BUILDING**

**2,880 SF**

- (a) This is a replacement/new material.
- (b) The district should obtain documentation from the manufacturer/installer that no asbestos has been used in the manufacture or installation of this building material.
- (c) This documentation is to be maintained with the district's AHERA records.

**RECOMMENDATIONS FOR**  
**PIEDMONT MIDDLE SCHOOL**

**BUILDING NAME**

**LOCATION**

**MATERIAL TYPE**

**RECOMMENDATION**

**QTY**

**(APPROXIMATE)**

**CLASSROOMS P2(BUILDING M)-P3(BUILDING N) PORTABLE BUILDING**

**CLASSROOM P2, P3**

CARPET MASTIC

1,920 SF

- (a) This is a replacement/new material.
- (b) The District should obtain documentation from the manufacturer/installer that no asbestos has been used in the manufacture or installation of this building material.
- (c) This documentation is to be maintained with the District's AHERA records.

**CLASSROOM P3**

VINYL FLOOR TILE

960 SF

- (a) This is a replacement/new material.
- (b) The District should obtain documentation from the manufacturer/installer that no asbestos has been used in the manufacture or installation of this building material.
- (c) This documentation is to be maintained with the District's AHERA records.

**CLASSROOM P3**

VINYL FLOOR TILE MASTIC

960 SF

- (a) This is a replacement/new material.
- (b) The District should obtain documentation from the manufacturer/installer that no asbestos has been used in the manufacture or installation of this building material.
- (c) This documentation is to be maintained with the District's AHERA records.

**PORTABLE P2 & P3**

BASEBOARD MASTIC

280 LF

- (a) This is a replacement/new material.
- (b) The District should obtain documentation from the manufacturer/installer that no asbestos has been used in the manufacture or installation of this building material.
- (c) This documentation is to be maintained with the District's AHERA records.

**PORTABLES P2-P3**

BASEBOARD MASTIC

280 LF

- (a) No abatement is necessary.
- (b) Maintain the material in an intact and undamaged condition.
- (c) Include this material in the Operations and Maintenance (O & M) program until it has been replaced with a material that does not contain Asbestos.
- (d) Include this material in the long term surveillance and re-inspection program
- (e) Remove the material if it becomes damaged or repairs and maintenance work may impact this material. Removal must be designed and performed by accredited personnel only.

# RECOMMENDATIONS FOR

## PIEDMONT MIDDLE SCHOOL

**BUILDING NAME**

**LOCATION**

**MATERIAL TYPE**

**RECOMMENDATION**

**QTY**

**(APPROXIMATE)**

### PORTABLES P2-P3

CARPET MASTIC

1,920 SF

- (a) No abatement is necessary.
  - (b) Maintain the material in an intact and undamaged condition.
  - (c) Include this material in the Operations and Maintenance (O & M) program until it has been replaced with a material that does not contain Asbestos.
  - (d) Include this material in the long term surveillance and re-inspection program
  - (e) Remove the material if it becomes damaged or repairs and maintenance work may impact this material.
- Removal must be designed and performed by accredited personnel only.

### PORTABLES P2-P3

PRESSED WOOD WALL PANEL

3,600 SF

- (a) No abatement is necessary.
  - (b) Maintain the material in an intact and undamaged condition.
  - (c) Include this material in the Operations and Maintenance (O & M) program until it has been replaced with a material that does not contain Asbestos.
  - (d) Include this material in the long term surveillance and re-inspection program
  - (e) Remove the material if it becomes damaged or repairs and maintenance work may impact this material.
- Removal must be designed and performed by accredited personnel only.

### PORTABLES P2-P3

PRESSED WOOD WALL PANEL MASTIC

3,600 SF

- (a) No abatement is necessary.
  - (b) Maintain the material in an intact and undamaged condition.
  - (c) Include this material in the Operations and Maintenance (O & M) program until it has been replaced with a material that does not contain Asbestos.
  - (d) Include this material in the long term surveillance and re-inspection program
  - (e) Remove the material if it becomes damaged or repairs and maintenance work may impact this material.
- Removal must be designed and performed by accredited personnel only.

### PORTABLES P2-P3

SMOOTH CEILING SURFACING

1,920 SF

- (a) No abatement is necessary.
  - (b) Maintain the material in an intact and undamaged condition.
  - (c) Include this material in the Operations and Maintenance (O & M) program until it has been replaced with a material that does not contain Asbestos.
  - (d) Include this material in the long term surveillance and re-inspection program
  - (e) Remove the material if it becomes damaged or repairs and maintenance work may impact this material.
- Removal must be designed and performed by accredited personnel only.

# RECOMMENDATIONS FOR

## PIEDMONT MIDDLE SCHOOL

---

**BUILDING NAME****LOCATION****MATERIAL TYPE****RECOMMENDATION****QTY****(APPROXIMATE)**

---

**PORTABLES P2-P3****VINYL WALL COVER****3,600 SF**

- (a) No abatement is necessary.
  - (b) Maintain the material in an intact and undamaged condition.
  - (c) Include this material in the Operations and Maintenance (O & M) program until it has been replaced with a material that does not contain Asbestos.
  - (d) Include this material in the long term surveillance and re-inspection program
  - (e) Remove the material if it becomes damaged or repairs and maintenance work may impact this material.
- Removal must be designed and performed by accredited personnel only.

---

**PORTABLES P2-P3****VINYL WALL COVER MASTIC****3,600 SF**

- (a) No abatement is necessary.
  - (b) Maintain the material in an intact and undamaged condition.
  - (c) Include this material in the Operations and Maintenance (O & M) program until it has been replaced with a material that does not contain Asbestos.
  - (d) Include this material in the long term surveillance and re-inspection program
  - (e) Remove the material if it becomes damaged or repairs and maintenance work may impact this material.
- Removal must be designed and performed by accredited personnel only.

---

**FLEXIBLE INSTRUCTIONAL SPACE**

---

**3 OUTSIDE FURNACES****SMOOTH WALL MISCELLANEOUS****650 SF**

- (a) This is a replacement/new material.
- (b) The District should obtain documentation from the manufacturer/installer that no asbestos has been used in the manufacture or installation of this building material.
- (c) This documentation is to be maintained with the District's AHERA records.

---

**CLASSROOM 25 (STORAGE), LIBRARY OFFICE, AND CLASSROOMS 32 & 34****SINK UNDERCOATING****60 SF**

- (a) No abatement is necessary.
  - (b) Maintain the material in an intact and undamaged condition.
  - (c) Include this material in the Operations and Maintenance (O & M) program until it has been replaced with a material that does not contain Asbestos.
  - (d) Include this material in the long term surveillance and re-inspection program
  - (e) Remove the material if it becomes damaged or repairs and maintenance work may impact this material.
- Removal must be designed and performed by accredited personnel only.
-

# RECOMMENDATIONS FOR

## PIEDMONT MIDDLE SCHOOL

---

**BUILDING NAME**
**LOCATION**
**MATERIAL TYPE**
**RECOMMENDATION**
**QTY**
**(APPROXIMATE)**

---

**CLASSROOM 33(F.I.S)**
**SUSPENDED CEILING TILE**

1,800 SF

- (a) This is a replacement/new material.
  - (b) The District should obtain documentation from the manufacturer/installer that no asbestos has been used in the manufacture or installation of this building material.
  - (c) This documentation is to be maintained with the District's AHERA records.
- 

**CLASSROOM 33(F.I.S)**
**VINYL SHEETING**

2,183 SF

- (a) This is a replacement/new material.
  - (b) The District should obtain documentation from the manufacturer/installer that no asbestos has been used in the manufacture or installation of this building material.
  - (c) This documentation is to be maintained with the District's AHERA records.
- 

**CLASSROOM 33(F.I.S)**
**VINYL SHEETING**

2,183 SF

- (a) This is a replacement/new material.
  - (b) The District should obtain documentation from the manufacturer/installer that no asbestos has been used in the manufacture or installation of this building material.
  - (c) This documentation is to be maintained with the District's AHERA records.
- 

**CLASSROOMS 24, 25, 32 & 34**
**MORTAR MISCELLANEOUS**

415 SF

- (a) No abatement is necessary.
  - (b) Maintain the material in an intact and undamaged condition.
  - (c) Include this material in the Operations and Maintenance (O & M) program until it has been replaced with a material that does not contain Asbestos.
  - (d) Include this material in the long term surveillance and re-inspection program
  - (e) Remove the material if it becomes damaged or repairs and maintenance work may impact this material. Removal must be designed and performed by accredited personnel only.
- 

**CLASSROOMS 24, 25, 32, 34, and 35**
**VINYL FLOOR TILE**

4,600 SF

- (a) This is a replacement/new material.
  - (b) The District should obtain documentation from the manufacturer/installer that no asbestos has been used in the manufacture or installation of this building material.
  - (c) This documentation is to be maintained with the District's AHERA records.
-

# RECOMMENDATIONS FOR

## PIEDMONT MIDDLE SCHOOL

BUILDING NAME		
LOCATION		
MATERIAL TYPE		QTY
RECOMMENDATION		(APPROXIMATE)
CLASSROOMS 24, 25, 32, 34, and 35		
VINYL FLOOR TILE MASTIC		4,600 SF
(a) This is a replacement/new material. (b) The District should obtain documentation from the manufacturer/installer that no asbestos has been used in the manufacture or installation of this building material. (c) This documentation is to be maintained with the District's AHERA records.		
CLASSROOMS 32-35 (STORAGE AND WORK ROOMS ONLY), ART ROOM, DUPLICATING ROOM, CLASSROOM 24, CUSTODIAN ROOM, WORK ROOM, AND BOOK STORAGE ROOM		
VINYL FLOOR TILE		10,690 SF
(a) No abatement is necessary. (b) Maintain the material in an intact and undamaged condition. (c) Include this material in the Operations and Maintenance (O & M) program until it has been replaced with a material that does not contain Asbestos. (d) Include this material in the long term surveillance and re-inspection program (e) Remove the material if it becomes damaged or repairs and maintenance work may impact this material. Removal must be designed and performed by accredited personnel only.		
CLASSROOMS 32-35 (STORAGE AND WORK ROOMS ONLY), ART ROOM, DUPLICATING ROOM, CLASSROOM 24, CUSTODIAN ROOM, WORK ROOM, AND BOOK STORAGE ROOM		
VINYL FLOOR TILE MASTIC		10,690 SF
(a) No abatement is necessary. (b) Maintain the material in an intact and undamaged condition. (c) Include this material in the Operations and Maintenance (O & M) program until it has been replaced with a material that does not contain Asbestos. (d) Include this material in the long term surveillance and re-inspection program (e) Remove the material if it becomes damaged or repairs and maintenance work may impact this material. Removal must be designed and performed by accredited personnel only.		
ENTIRE BUILDING		
BASEBOARD MASTIC		2,350 LF
(a) No abatement is necessary. (b) Maintain the material in an intact and undamaged condition. (c) Include this material in the Operations and Maintenance (O & M) program until it has been replaced with a material that does not contain Asbestos. (d) Include this material in the long term surveillance and re-inspection program (e) Remove the material if it becomes damaged or repairs and maintenance work may impact this material. Removal must be designed and performed by accredited personnel only.		

# RECOMMENDATIONS FOR

## PIEDMONT MIDDLE SCHOOL

**BUILDING NAME**

**LOCATION**

**MATERIAL TYPE**

**RECOMMENDATION**

**QTY**

**(APPROXIMATE)**

### ENTIRE BUILDING INCLUDING RESTROOMS

SMOOTH WALL MISCELLANEOUS 35,500 SF

- (a) No abatement is necessary.
  - (b) Maintain the material in an intact and undamaged condition.
  - (c) Include this material in the Operations and Maintenance (O & M) program until it has been replaced with a material that does not contain Asbestos.
  - (d) Include this material in the long term surveillance and re-inspection program
  - (e) Remove the material if it becomes damaged or repairs and maintenance work may impact this material.
- Removal must be designed and performed by accredited personnel only.

### ENTIRE BUILDING INCLUDING RESTROOMS

SMOOTH WALL SURFACING 35,500 SF

- (a) No abatement is necessary.
  - (b) Maintain the material in an intact and undamaged condition.
  - (c) Include this material in the Operations and Maintenance (O & M) program until it has been replaced with a material that does not contain Asbestos.
  - (d) Include this material in the long term surveillance and re-inspection program
  - (e) Remove the material if it becomes damaged or repairs and maintenance work may impact this material.
- Removal must be designed and performed by accredited personnel only.

### EXTERIOR OVERHANG

ROUGH CEILING 100 SF

- (a) No abatement is necessary.
  - (b) Maintain the material in an intact and undamaged condition.
  - (c) Include this material in the Operations and Maintenance (O & M) program until it has been replaced with a material that does not contain Asbestos.
  - (d) Include this material in the long term surveillance and re-inspection program
  - (e) Remove the material if it becomes damaged or repairs and maintenance work may impact this material.
- Removal must be designed and performed by accredited personnel only.

### EXTERIOR OVERHANG

ROUGH CEILING SURFACING 100 SF

- (a) No abatement is necessary.
  - (b) Maintain the material in an intact and undamaged condition.
  - (c) Include this material in the Operations and Maintenance (O & M) program until it has been replaced with a material that does not contain Asbestos.
  - (d) Include this material in the long term surveillance and re-inspection program
  - (e) Remove the material if it becomes damaged or repairs and maintenance work may impact this material.
- Removal must be designed and performed by accredited personnel only.



# RECOMMENDATIONS FOR

## PIEDMONT MIDDLE SCHOOL

**BUILDING NAME**

**LOCATION**

**MATERIAL TYPE**

**RECOMMENDATION**

**QTY**

**(APPROXIMATE)**

### FURNACE CLOSET

BASEBOARD MASTIC

20 LF

- (a) No abatement is necessary.
  - (b) Maintain the material in an intact and undamaged condition.
  - (c) Include this material in the Operations and Maintenance (O & M) program until it has been replaced with a material that does not contain Asbestos.
  - (d) Include this material in the long term surveillance and re-inspection program
  - (e) Remove the material if it becomes damaged or repairs and maintenance work may impact this material.
- Removal must be designed and performed by accredited personnel only.

### KILN ROOM

KILN BRICK

80 SF

- (a) No abatement is necessary.
  - (b) Maintain the material in an intact and undamaged condition.
  - (c) Include this material in the Operations and Maintenance (O & M) program until it has been replaced with a material that does not contain Asbestos.
  - (d) Include this material in the long term surveillance and re-inspection program
  - (e) Remove the material if it becomes damaged or repairs and maintenance work may impact this material.
- Removal must be designed and performed by accredited personnel only.

### LIBRARY CLASSROOMS, WORK ROOMS, CLASSROOM 32, AND SHOP 35 (ART ROOM)

SUSPENDED CEILING TILE

6,200 SF

- (a) Sample the material. If ACM include this material in the Operations and Maintenance (O & M) manual.
  - (b) Maintain the material in an intact and undamaged condition
  - (b) Remove the material if it becomes damaged or repairs and maintenance work may impact this material.
- Removal must be designed and performed by accredited personnel only.

### LIBRARY, COMPUTER ROOM, CLASSROOMS 24-25, 32, AND 34

CARPET MASTIC

7,100 SF

- (a) No abatement is necessary.
  - (b) Maintain the material in an intact and undamaged condition.
  - (c) Include this material in the Operations and Maintenance (O & M) program until it has been replaced with a material that does not contain Asbestos.
  - (d) Include this material in the long term surveillance and re-inspection program
  - (e) Remove the material if it becomes damaged or repairs and maintenance work may impact this material.
- Removal must be designed and performed by accredited personnel only.

**RECOMMENDATIONS FOR**  
**PIEDMONT MIDDLE SCHOOL**

**BUILDING NAME**

**LOCATION**

**MATERIAL TYPE**

**RECOMMENDATION**

**QTY**

**(APPROXIMATE)**

**LIBRARY SECTION OF THE BUILDING**

CAULKING

240 LF

- (a) No abatement is necessary.
  - (b) Maintain the material in an intact and undamaged condition.
  - (c) Include this material in the Operations and Maintenance (O & M) program until it has been replaced with a material that does not contain Asbestos.
  - (d) Include this material in the long term surveillance and re-inspection program
  - (e) Remove the material if it becomes damaged or repairs and maintenance work may impact this material.
- Removal must be designed and performed by accredited personnel only.

**MECHANICAL ROOM AT REAR OF CLASSROOM 25**

CEMENTITIOUS PIPE/FLUE

1 LF

- (a) No abatement is necessary.
  - (b) Maintain the material in an intact and undamaged condition.
  - (c) Include this material in the Operations and Maintenance (O & M) program until it has been replaced with a material that does not contain Asbestos.
  - (d) Include this material in the long term surveillance and re-inspection program
  - (e) Remove the material if it becomes damaged or repairs and maintenance work may impact this material.
- Removal must be designed and performed by accredited personnel only.

**NEW FURNACE IN CLASSROOM 36**

SMOOTH WALL MISCELLANEOUS

220 SF

- (a) This is a replacement/new material.
- (b) The District should obtain documentation from the manufacturer/installer that no asbestos has been used in the manufacture or installation of this building material.
- (c) This documentation is to be maintained with the District's AHERA records.

**NEW FURNACE IN CLASSROOM 36**

SMOOTH WALL SURFACING

220 SF

- (a) This is a replacement/new material.
- (b) The District should obtain documentation from the manufacturer/installer that no asbestos has been used in the manufacture or installation of this building material.
- (c) This documentation is to be maintained with the District's AHERA records.

# RECOMMENDATIONS FOR

## PIEDMONT MIDDLE SCHOOL

**BUILDING NAME**

**LOCATION**

**MATERIAL TYPE**

**RECOMMENDATION**

**QTY**

**(APPROXIMATE)**

### ROOM 36 (OLD SHOP)

CARPET MASTIC

2,328 SF

- (a) No abatement is necessary.
  - (b) Maintain the material in an intact and undamaged condition.
  - (c) Include this material in the Operations and Maintenance (O & M) program until it has been replaced with a material that does not contain Asbestos.
  - (d) Include this material in the long term surveillance and re-inspection program
  - (e) Remove the material if it becomes damaged or repairs and maintenance work may impact this material.
- Removal must be designed and performed by accredited personnel only.

### ROOMS 33, 34 AND 36 (BAND ROOM)

CEILING MASTIC

4,426 SF

- (a) No abatement is necessary.
  - (b) Maintain the material in an intact and undamaged condition.
  - (c) Include this material in the Operations and Maintenance (O & M) program until it has been replaced with a material that does not contain Asbestos.
  - (d) Include this material in the long term surveillance and re-inspection program
  - (e) Remove the material if it becomes damaged or repairs and maintenance work may impact this material.
- Removal must be designed and performed by accredited personnel only.

### ROOMS 33, 34 AND 36 (BAND ROOM)

CEILING TILE

4,426 SF

- (a) No abatement is necessary.
  - (b) Maintain the material in an intact and undamaged condition.
  - (c) Include this material in the Operations and Maintenance (O & M) program until it has been replaced with a material that does not contain Asbestos.
  - (d) Include this material in the long term surveillance and re-inspection program
  - (e) Remove the material if it becomes damaged or repairs and maintenance work may impact this material.
- Removal must be designed and performed by accredited personnel only.

### SHOP, AND ALL CLASSROOMS, AND LIBRARY

VINYL FLOOR TILE

10,158 SF

- (a) No abatement is necessary.
  - (b) Maintain the material in an intact and undamaged condition.
  - (c) Include this material in the Operations and Maintenance (O & M) program until it has been replaced with a material that does not contain Asbestos.
  - (d) Include this material in the long term surveillance and re-inspection program
  - (e) Remove the material if it becomes damaged or repairs and maintenance work may impact this material.
- Removal must be designed and performed by accredited personnel only.

# RECOMMENDATIONS FOR

## PIEDMONT MIDDLE SCHOOL

**BUILDING NAME**

**LOCATION**

**MATERIAL TYPE**

**RECOMMENDATION**

**QTY**

**(APPROXIMATE)**

### SHOP, AND ALL CLASSROOMS, AND LIBRARY

VINYL FLOOR TILE MASTIC

10,158 SF

- (a) No abatement is necessary.
  - (b) Maintain the material in an intact and undamaged condition.
  - (c) Include this material in the Operations and Maintenance (O & M) program until it has been replaced with a material that does not contain Asbestos.
  - (d) Include this material in the long term surveillance and re-inspection program
  - (e) Remove the material if it becomes damaged or repairs and maintenance work may impact this material.
- Removal must be designed and performed by accredited personnel only.

### STORAGE CLOSETS, AND TWO MECHANICAL ROOMS

FIRE DOOR CORE INSULATION

126 SF

- (a) No abatement is necessary.
  - (b) Maintain the material in an intact and undamaged condition.
  - (c) Include this material in the Operations and Maintenance (O & M) program until it has been replaced with a material that does not contain Asbestos.
  - (d) Include this material in the long term surveillance and re-inspection program
  - (e) Remove the material if it becomes damaged or repairs and maintenance work may impact this material.
- Removal must be designed and performed by accredited personnel only.

### STUDENT RESTROOMS (2)

MORTAR MISCELLANEOUS

280 SF

- (a) This is a replacement/new material.
- (b) The District should obtain documentation from the manufacturer/installer that no asbestos has been used in the manufacture or installation of this building material.
- (c) This documentation is to be maintained with the District's AHERA records.

### STUDENT RESTROOMS (2)

MORTAR MISCELLANEOUS

680 SF

- (a) This is a replacement/new material.
- (b) The District should obtain documentation from the manufacturer/installer that no asbestos has been used in the manufacture or installation of this building material.
- (c) This documentation is to be maintained with the District's AHERA records.

# RECOMMENDATIONS FOR PIEDMONT MIDDLE SCHOOL

---

**BUILDING NAME****LOCATION****MATERIAL TYPE****RECOMMENDATION****QTY****(APPROXIMATE)**

---

**GREEN HOUSE****NEW GREEN HOUSE ECHO LAB**

PERMANENT BUILDING

270 SF

- (a) No abatement is necessary.
  - (b) Maintain the material in an intact and undamaged condition.
  - (c) Include this material in the Operations and Maintenance (O & M) program until it has been replaced with a material that does not contain Asbestos.
  - (d) Include this material in the long term surveillance and re-inspection program
  - (e) Remove the material if it becomes damaged or repairs and maintenance work may impact this material.
- Removal must be designed and performed by accredited personnel only.

---

**GYM BUILDING (BUILDING E)**

- (a) No abatement is necessary.
  - (b) Maintain the material in an intact and undamaged condition.
  - (c) Include this material in the Operations and Maintenance (O & M) program until it has been replaced with a material that does not contain Asbestos.
  - (d) Include this material in the long term surveillance and re-inspection program
  - (e) Remove the material if it becomes damaged or repairs and maintenance work may impact this material.
- Removal must be designed and performed by accredited personnel only.

---

**ATTIC AREA OF BOYS AND GIRLS LOCKER ROOMS**

PIPE FITTING INSULATION

35 LF

- (a) No abatement is necessary.
  - (b) Maintain the material in an intact and undamaged condition.
  - (c) Include this material in the Operations and Maintenance (O & M) program until it has been replaced with a material that does not contain Asbestos.
  - (d) Include this material in the long term surveillance and re-inspection program
  - (e) Remove the material if it becomes damaged or repairs and maintenance work may impact this material.
- Removal must be designed and performed by accredited personnel only.

---

**BOILER ROOM**

FIRE DOOR CORE INSULATION

42 SF

- (a) No abatement is necessary.
  - (b) Maintain the material in an intact and undamaged condition.
  - (c) Include this material in the Operations and Maintenance (O & M) program until it has been replaced with a material that does not contain Asbestos.
  - (d) Include this material in the long term surveillance and re-inspection program
  - (e) Remove the material if it becomes damaged or repairs and maintenance work may impact this material.
- Removal must be designed and performed by accredited personnel only.

# RECOMMENDATIONS FOR

## PIEDMONT MIDDLE SCHOOL

### BUILDING NAME

### LOCATION

### MATERIAL TYPE

### RECOMMENDATION

### QTY

### (APPROXIMATE)

BOILER ROOM, COACHES OFFICE, STORAGE ROOMS, GYM, BOYS' LOCKER ROOM AND GIRLS' LOCKER ROOM

SMOOTH WALL MISCELLANEOUS 10,400 SF

- (a) No abatement is necessary.
  - (b) Maintain the material in an intact and undamaged condition.
  - (c) Include this material in the Operations and Maintenance (O & M) program until it has been replaced with a material that does not contain Asbestos.
  - (d) Include this material in the long term surveillance and re-inspection program
  - (e) Remove the material if it becomes damaged or repairs and maintenance work may impact this material.
- Removal must be designed and performed by accredited personnel only.

BOILER ROOM, COACHES OFFICE, STORAGE ROOMS, GYM, BOYS' LOCKER ROOM AND GIRLS' LOCKER ROOM

SMOOTH WALL SURFACING 10,400 SF

- (a) No abatement is necessary.
  - (b) Maintain the material in an intact and undamaged condition.
  - (c) Include this material in the Operations and Maintenance (O & M) program until it has been replaced with a material that does not contain Asbestos.
  - (d) Include this material in the long term surveillance and re-inspection program
  - (e) Remove the material if it becomes damaged or repairs and maintenance work may impact this material.
- Removal must be designed and performed by accredited personnel only.

BOYS AND GIRL SHOWERS, AND LOCKER ROOMS

PLASTER WALL 4,320 SF

- (a) No abatement is necessary.
  - (b) Maintain the material in an intact and undamaged condition.
  - (c) Include this material in the Operations and Maintenance (O & M) program until it has been replaced with a material that does not contain Asbestos.
  - (d) Include this material in the long term surveillance and re-inspection program
  - (e) Remove the material if it becomes damaged or repairs and maintenance work may impact this material.
- Removal must be designed and performed by accredited personnel only.

BOYS AND GIRL SHOWERS, AND LOCKER ROOMS

PLASTER WALL SURFACING 4,320 SF

- (a) No abatement is necessary.
  - (b) Maintain the material in an intact and undamaged condition.
  - (c) Include this material in the Operations and Maintenance (O & M) program until it has been replaced with a material that does not contain Asbestos.
  - (d) Include this material in the long term surveillance and re-inspection program
  - (e) Remove the material if it becomes damaged or repairs and maintenance work may impact this material.
- Removal must be designed and performed by accredited personnel only.

**RECOMMENDATIONS FOR**  
**PIEDMONT MIDDLE SCHOOL**

---

**BUILDING NAME****LOCATION****MATERIAL TYPE****RECOMMENDATION****QTY****(APPROXIMATE)**

---

**BOYS AND GIRLS SHOWERS, COACHES RESTROOMS****MORTAR MISCELLANEOUS****700 SF**

- (a) No abatement is necessary.
  - (b) Maintain the material in an intact and undamaged condition.
  - (c) Include this material in the Operations and Maintenance (O & M) program until it has been replaced with a material that does not contain Asbestos.
  - (d) Include this material in the long term surveillance and re-inspection program
  - (e) Remove the material if it becomes damaged or repairs and maintenance work may impact this material.
- Removal must be designed and performed by accredited personnel only.

---

**BOYS AND GIRLS SHOWERS, COACHES RESTROOMS****MORTAR MISCELLANEOUS****320 SF**

- (a) No abatement is necessary.
  - (b) Maintain the material in an intact and undamaged condition.
  - (c) Include this material in the Operations and Maintenance (O & M) program until it has been replaced with a material that does not contain Asbestos.
  - (d) Include this material in the long term surveillance and re-inspection program
  - (e) Remove the material if it becomes damaged or repairs and maintenance work may impact this material.
- Removal must be designed and performed by accredited personnel only.

---

**BOYS' COACH'S OFFICE****VINYL FLOOR TILE****160 SF**

- (a) No abatement is necessary.
  - (b) Maintain the material in an intact and undamaged condition.
  - (c) Include this material in the Operations and Maintenance (O & M) program until it has been replaced with a material that does not contain Asbestos.
  - (d) Include this material in the long term surveillance and re-inspection program
  - (e) Remove the material if it becomes damaged or repairs and maintenance work may impact this material.
- Removal must be designed and performed by accredited personnel only.

---

**BOYS' COACH'S OFFICE****VINYL FLOOR TILE MASTIC****160 SF**

- (a) No abatement is necessary.
  - (b) Maintain the material in an intact and undamaged condition.
  - (c) Include this material in the Operations and Maintenance (O & M) program until it has been replaced with a material that does not contain Asbestos.
  - (d) Include this material in the long term surveillance and re-inspection program
  - (e) Remove the material if it becomes damaged or repairs and maintenance work may impact this material.
- Removal must be designed and performed by accredited personnel only.
-

# RECOMMENDATIONS FOR

## PIEDMONT MIDDLE SCHOOL

**BUILDING NAME**

**LOCATION**

**MATERIAL TYPE**

**RECOMMENDATION**

**QTY**

**(APPROXIMATE)**

### EXTERIOR OVERHANG

ROUGH CEILING

200 SF

- (a) No abatement is necessary.
  - (b) Maintain the material in an intact and undamaged condition.
  - (c) Include this material in the Operations and Maintenance (O & M) program until it has been replaced with a material that does not contain Asbestos.
  - (d) Include this material in the long term surveillance and re-inspection program
  - (e) Remove the material if it becomes damaged or repairs and maintenance work may impact this material.
- Removal must be designed and performed by accredited personnel only.

### EXTERIOR OVERHANG

ROUGH CEILING SURFACING

200 SF

- (a) No abatement is necessary.
  - (b) Maintain the material in an intact and undamaged condition.
  - (c) Include this material in the Operations and Maintenance (O & M) program until it has been replaced with a material that does not contain Asbestos.
  - (d) Include this material in the long term surveillance and re-inspection program
  - (e) Remove the material if it becomes damaged or repairs and maintenance work may impact this material.
- Removal must be designed and performed by accredited personnel only.

### EXTERIOR WALLS

ROUGH WALL

8,100 SF

- (a) No abatement is necessary.
  - (b) Maintain the material in an intact and undamaged condition.
  - (c) Include this material in the Operations and Maintenance (O & M) program until it has been replaced with a material that does not contain Asbestos.
  - (d) Include this material in the long term surveillance and re-inspection program
  - (e) Remove the material if it becomes damaged or repairs and maintenance work may impact this material.
- Removal must be designed and performed by accredited personnel only.

### EXTERIOR WALLS

ROUGH WALL SURFACING

8,100 SF

- (a) No abatement is necessary.
  - (b) Maintain the material in an intact and undamaged condition.
  - (c) Include this material in the Operations and Maintenance (O & M) program until it has been replaced with a material that does not contain Asbestos.
  - (d) Include this material in the long term surveillance and re-inspection program
  - (e) Remove the material if it becomes damaged or repairs and maintenance work may impact this material.
- Removal must be designed and performed by accredited personnel only.



# RECOMMENDATIONS FOR

## PIEDMONT MIDDLE SCHOOL

**BUILDING NAME**

**LOCATION**

**MATERIAL TYPE**

**RECOMMENDATION**

**QTY**

**(APPROXIMATE)**

GYM

CEILING PANEL

2,900 SF

- (a) No abatement is necessary.
  - (b) Maintain the material in an intact and undamaged condition.
  - (c) Include this material in the Operations and Maintenance (O & M) program until it has been replaced with a material that does not contain Asbestos.
  - (d) Include this material in the long term surveillance and re-inspection program
  - (e) Remove the material if it becomes damaged or repairs and maintenance work may impact this material.
- Removal must be designed and performed by accredited personnel only.

GYM

CEILING PANEL MASTIC

2,900 SF

- (a) No abatement is necessary.
  - (b) Maintain the material in an intact and undamaged condition.
  - (c) Include this material in the Operations and Maintenance (O & M) program until it has been replaced with a material that does not contain Asbestos.
  - (d) Include this material in the long term surveillance and re-inspection program
  - (e) Remove the material if it becomes damaged or repairs and maintenance work may impact this material.
- Removal must be designed and performed by accredited personnel only.

GYM

VINYL SHEETING

1,683 SF

- (a) No abatement is necessary.
  - (b) Maintain the material in an intact and undamaged condition.
  - (c) Include this material in the Operations and Maintenance (O & M) program until it has been replaced with a material that does not contain Asbestos.
  - (d) Include this material in the long term surveillance and re-inspection program
  - (e) Remove the material if it becomes damaged or repairs and maintenance work may impact this material.
- Removal must be designed and performed by accredited personnel only.

GYM

VINYL SHEETING BACKING PAPER/MASTIC

1,683 SF

- (a) No abatement is necessary.
  - (b) Maintain the material in an intact and undamaged condition.
  - (c) Include this material in the Operations and Maintenance (O & M) program until it has been replaced with a material that does not contain Asbestos.
  - (d) Include this material in the long term surveillance and re-inspection program
  - (e) Remove the material if it becomes damaged or repairs and maintenance work may impact this material.
- Removal must be designed and performed by accredited personnel only.

# RECOMMENDATIONS FOR

## PIEDMONT MIDDLE SCHOOL

---

**BUILDING NAME****LOCATION****MATERIAL TYPE****RECOMMENDATION****QTY****(APPROXIMATE)**

---

**MINI GYM AND TWO STORAGE ROOMS****BASEBOARD MASTIC****410 LF**

- (a) No abatement is necessary.
  - (b) Maintain the material in an intact and undamaged condition.
  - (c) Include this material in the Operations and Maintenance (O & M) program until it has been replaced with a material that does not contain Asbestos.
  - (d) Include this material in the long term surveillance and re-inspection program
  - (e) Remove the material if it becomes damaged or repairs and maintenance work may impact this material.
- Removal must be designed and performed by accredited personnel only.

---

**STORAGE ROOMS, P.E. CLOSET ONLY, AND OFFICE****BASEBOARD MASTIC****280 LF**

- (a) No abatement is necessary.
  - (b) Maintain the material in an intact and undamaged condition.
  - (c) Include this material in the Operations and Maintenance (O & M) program until it has been replaced with a material that does not contain Asbestos.
  - (d) Include this material in the long term surveillance and re-inspection program
  - (e) Remove the material if it becomes damaged or repairs and maintenance work may impact this material.
- Removal must be designed and performed by accredited personnel only.

---

**STORAGE CONTAINERS**

This material has been deemed as Non-Asbestos Containing Material (Non-ACM) by the AHERA accredited Inspector. No recommendations are necessary.

---

**METAL STORAGE CONTAINERS (3 EA)****STORAGE CONTAINER****504 SF**

- (a) No abatement is necessary.
  - (b) Maintain the material in an intact and undamaged condition.
  - (c) Include this material in the Operations and Maintenance (O & M) program until it has been replaced with a material that does not contain Asbestos.
  - (d) Include this material in the long term surveillance and re-inspection program
  - (e) Remove the material if it becomes damaged or repairs and maintenance work may impact this material.
- Removal must be designed and performed by accredited personnel only.

**RECOMMENDATIONS FOR**  
**PIEDMONT MIDDLE SCHOOL**

---

**BUILDING NAME**

**LOCATION**

**MATERIAL TYPE**

**RECOMMENDATION**

**QTY**

**(APPROXIMATE)**

---

**WOOD SHED**

---

WOOD STORAGE BUILDING

STORAGE BUILDING

60 SF

- (a) This is a replacement/new material.
  - (b) The District should obtain documentation from the manufacturer/installer that no asbestos has been used in the manufacture or installation of this building material.
  - (c) This documentation is to be maintained with the District's AHERA records.
- 

---

**End Of Report, Total Of 51 Pages**

---

# SAMPLES REPORT FOR

## PIEDMONT MIDDLE SCHOOL

**BUILDING NAME**  
**LOCATION**  
**MATERIAL TYPE**

SAMPLE NO. COMMENTS	DATE	RESULT	ASBESTOS CONTENT	ASBESTOS NAME	ASBESTOS TYPE
------------------------	------	--------	---------------------	------------------	------------------

### ADMINISTRATION AND MULTI-PURPOSE ROOM BUILDING (BUILDING J&K)

#### ADMINISTRATION AND MULTI-PURPOSE ROOM BUILDING (BUILDING J&K)

3 MECHANICAL ROOMS, AND STORAGE  
 SMOOTH WALL MISCELLANEOUS

<b><u>12-185AAA</u></b>	10/10/2012	Positive	ASSUMED	NO SAMPLE	NS
-------------------------	------------	----------	---------	-----------	----

Apparent New Material as of this date.

### ADMINISTRATION AND MULTI-PURPOSE ROOM BUILDING (BUILDING J&K)

3 STAFF RESTROOMS (1 IN NURSE'S OFFICE, AND 2 IN ADMINISTRATION BUILDING), 2 RESTROOMS (NEXT TO BAND ROOM), AND 1 RESTROOM IN KITCHEN  
 MORTAR MISCELLANEOUS

<b><u>09-098AAA</u></b>	5/13/2009	Positive	ASSUMED	NO SAMPLE	NS
-------------------------	-----------	----------	---------	-----------	----

### ADMINISTRATION AND MULTI-PURPOSE ROOM BUILDING (BUILDING J&K)

3 STAFF RESTROOMS (1 LOCATED IN NURSES' ROOM, AND 2 IN ADMIN BLDG), 2 RESTROOMS (NEXT TO BAND ROOM), AND 1 RESTROOM IN KITCHEN  
 MORTAR MISCELLANEOUS

<b><u>09-098AAA</u></b>	5/13/2009	Positive	ASSUMED	NO SAMPLE	NS
-------------------------	-----------	----------	---------	-----------	----

### ADMINISTRATION AND MULTI-PURPOSE ROOM BUILDING (BUILDING J&K)

6 OFFICES AND CHOIR ROOM, AND HALLWAY TO STAGE  
 CARPET MASTIC

<b><u>09-098AAA</u></b>	5/13/2009	Positive	ASSUMED	NO SAMPLE	NS
-------------------------	-----------	----------	---------	-----------	----

<b><u>17-041-06</u></b>	3/1/2017	Negative	ND	NONE DETECTED	ND
-------------------------	----------	----------	----	---------------	----

Bldg J & K, Multi-Purpose Room, Hall J17, Yellow Mastic for Carpet.

<b><u>17-041-09</u></b>	3/1/2017	Negative	ND	NONE DETECTED	ND
-------------------------	----------	----------	----	---------------	----

Bldg J & K, Psych Office K2, Gray Leveling Compound under Carpet.

### ADMINISTRATION AND MULTI-PURPOSE ROOM BUILDING (BUILDING J&K)

ATTIC / PLENUM  
 PIPE FITTING INSULATION

<b><u>05-212AAA</u></b>	9/6/2005	Positive	ASSUMED	NO SAMPLE	NS
-------------------------	----------	----------	---------	-----------	----

# SAMPLES REPORT FOR

## PIEDMONT MIDDLE SCHOOL

**BUILDING NAME**  
**LOCATION**  
**MATERIAL TYPE**

SAMPLE No. COMMENTS	DATE	RESULT	ASBESTOS CONTENT	ASBESTOS NAME	ASBESTOS TYPE
------------------------	------	--------	---------------------	------------------	------------------

### ADMINISTRATION AND MULTI-PURPOSE ROOM BUILDING (BUILDING J&K)

CHOIR ROOM  
CEILING MASTIC

<b><u>05-212AAA</u></b>	9/6/2005	Positive	ASSUMED	NO SAMPLE	NS
-------------------------	----------	----------	---------	-----------	----

### ADMINISTRATION AND MULTI-PURPOSE ROOM BUILDING (BUILDING J&K)

CHOIR ROOM  
CEILING TILE

<b><u>05-212AAA</u></b>	9/6/2005	Positive	ASSUMED	NO SAMPLE	NS
-------------------------	----------	----------	---------	-----------	----

### ADMINISTRATION AND MULTI-PURPOSE ROOM BUILDING (BUILDING J&K)

COUNSELOR'S ROOM  
VINYL WALL COVER

<b><u>11-202AAA</u></b>	11/30/2011	Positive	ASSUMED	NO SAMPLE	NS
-------------------------	------------	----------	---------	-----------	----

### ADMINISTRATION AND MULTI-PURPOSE ROOM BUILDING (BUILDING J&K)

COUNSELOR'S ROOM  
VINYL WALL COVER MASTIC

<b><u>11-202AAA</u></b>	11/30/2011	Positive	ASSUMED	NO SAMPLE	NS
-------------------------	------------	----------	---------	-----------	----

### ADMINISTRATION AND MULTI-PURPOSE ROOM BUILDING (BUILDING J&K)

ENTIRE ADMIN SECTION EXCEPT STORAGE ROOMS AND UTILITY ROOMS  
SUSPENDE CEILING TILE

<b><u>05-212AAA</u></b>	9/6/2005	Positive	ASSUMED	NO SAMPLE	NS
-------------------------	----------	----------	---------	-----------	----

### ADMINISTRATION AND MULTI-PURPOSE ROOM BUILDING (BUILDING J&K)

EXTERIOR  
CAULKING

<b><u>08-241AAA</u></b>	10/14/2008	Positive	ASSUMED	NO SAMPLE	NS
-------------------------	------------	----------	---------	-----------	----

### ADMINISTRATION AND MULTI-PURPOSE ROOM BUILDING (BUILDING J&K)

EXTERIOR  
SEALANT

<b><u>12-185AAA</u></b>	10/10/2012	Positive	ASSUMED	NO SAMPLE	NS
-------------------------	------------	----------	---------	-----------	----

Apparent New Material as of this date.

# SAMPLES REPORT FOR

## PIEDMONT MIDDLE SCHOOL

**BUILDING NAME**  
**LOCATION**  
**MATERIAL TYPE**

SAMPLE No. COMMENTS	DATE	RESULT	ASBESTOS CONTENT	ASBESTOS NAME	ASBESTOS TYPE
------------------------	------	--------	---------------------	------------------	------------------

### ADMINISTRATION AND MULTI-PURPOSE ROOM BUILDING (BUILDING J&K)

EXTERIOR OVERHANG (SOUTH SIDE)  
 PIPE FITTING INSULATION

<b><u>06-223AAA</u></b>	8/23/2006	Positive	ASSUMED	NO SAMPLE	NS
-------------------------	-----------	----------	---------	-----------	----

### ADMINISTRATION AND MULTI-PURPOSE ROOM BUILDING (BUILDING J&K)

KITCHEN, RESTROOM, AND SNACK BAR  
 VINYL SHEETING

<b><u>05-212AAA</u></b>	9/6/2005	Positive	ASSUMED	NO SAMPLE	NS
-------------------------	----------	----------	---------	-----------	----

### ADMINISTRATION AND MULTI-PURPOSE ROOM BUILDING (BUILDING J&K)

KITCHEN, RESTROOM, AND SNACK BAR  
 VINYL SHEETING BACKING PAPER/MASTIC

<b><u>05-212AAA</u></b>	9/6/2005	Positive	ASSUMED	NO SAMPLE	NS
-------------------------	----------	----------	---------	-----------	----

### ADMINISTRATION AND MULTI-PURPOSE ROOM BUILDING (BUILDING J&K)

MAIN MECHANICAL ROOM (BOILER ROOM), ELECTRICAL PANEL ROOM, AND FURNACE ROOMS  
 SMOOTH WALL MISCELLANEOUS

<b><u>09-098AAA</u></b>	5/13/2009	Positive	ASSUMED	NO SAMPLE	NS
-------------------------	-----------	----------	---------	-----------	----

### ADMINISTRATION AND MULTI-PURPOSE ROOM BUILDING (BUILDING J&K)

MAIN MECHANICAL ROOM (BOILER ROOM), ELECTRICAL PANEL ROOM, AND FURNACE ROOMS  
 SMOOTH WALL SURFACING

<b><u>09-098AAA</u></b>	5/13/2009	Positive	ASSUMED	NO SAMPLE	NS
-------------------------	-----------	----------	---------	-----------	----

### ADMINISTRATION AND MULTI-PURPOSE ROOM BUILDING (BUILDING J&K)

MAIN MECHANICAL ROOM, STAGE, FOOD STORAGE ROOM, BAND ROOM MECHANICAL ROOM, AND ALL ADMIN OFFICES  
 FIRE DOOR CORE INSULATION

<b><u>05-212AAA</u></b>	9/6/2005	Positive	ASSUMED	NO SAMPLE	NS
-------------------------	----------	----------	---------	-----------	----

### ADMINISTRATION AND MULTI-PURPOSE ROOM BUILDING (BUILDING J&K)

MAIN OFFICE (RECEPTIONIST AREA), AND ENTRY TO MAIN OFFICE  
 CARPET MASTIC

<b><u>05-212AAA</u></b>	9/6/2005	Positive	ASSUMED	NO SAMPLE	NS
-------------------------	----------	----------	---------	-----------	----

# SAMPLES REPORT FOR

## PIEDMONT MIDDLE SCHOOL

**BUILDING NAME**

**LOCATION**

**MATERIAL TYPE**

SAMPLE No. COMMENTS	DATE	RESULT	ASBESTOS CONTENT	ASBESTOS NAME	ASBESTOS TYPE
------------------------	------	--------	---------------------	------------------	------------------

### ADMINISTRATION AND MULTI-PURPOSE ROOM BUILDING (BUILDING J&K)

MULTI-PURPOSE ROOM, AND FOOD STORAGE ROOM

BASEBOARD MASTIC

<b><u>09-098AAA</u></b>	5/13/2009	Positive	ASSUMED	NO SAMPLE	NS
-------------------------	-----------	----------	---------	-----------	----

<b><u>17-041-05</u></b>	3/1/2017	Positive	8%	CHRYSTILE	CH
-------------------------	----------	----------	----	-----------	----

Bldg J & K, Multi-Purpose Room J11, Mastic for 4" Beige Baseboard.

### ADMINISTRATION AND MULTI-PURPOSE ROOM BUILDING (BUILDING J&K)

MULTI-PURPOSE ROOM, AND FOOD STORAGE ROOM

BASEBOARD MASTIC

<b><u>18-025AAA</u></b>	2/12/2018	Negative	NEW MATERIAL	NO SAMPLE	NS
-------------------------	-----------	----------	--------------	-----------	----

### ADMINISTRATION AND MULTI-PURPOSE ROOM BUILDING (BUILDING J&K)

NURSES' OFFICE, MAIN HALL, MULTI-PURPOSE ROOM, STAFF LOUNGE, AND STORAGE

VINYL FLOOR TILE

<b><u>17-041-01</u></b>	3/1/2017	Negative	ND	NONE DETECTED	ND
-------------------------	----------	----------	----	---------------	----

Bldg J & K, Multi-purpose Room J11, Beige 12"x12" Vinyl Floor Tile (Center Field).

<b><u>17-041-03</u></b>	3/1/2017	Negative	ND	NONE DETECTED	ND
-------------------------	----------	----------	----	---------------	----

Bldg J & K, Multi-purpose Room J11, Off-White 12"x12" Vinyl Floor Tile.

<b><u>17-041-07</u></b>	3/1/2017	Negative	ND	NONE DETECTED	ND
-------------------------	----------	----------	----	---------------	----

Bldg J & K, Admin, K11, Beige 12"x12" Vinyl Floor Tile under Carpet.

### ADMINISTRATION AND MULTI-PURPOSE ROOM BUILDING (BUILDING J&K)

NURSES' OFFICE, MAIN HALL, MULTI-PURPOSE ROOM, STAFF LOUNGE, AND STORAGE

VINYL FLOOR TILE MASTIC

<b><u>17-041-02</u></b>	3/1/2017	Negative	ND	NONE DETECTED	ND
-------------------------	----------	----------	----	---------------	----

Bldg J & K, Multi-Purpose Room J11, Yellow Mastic for Beige 12"x12" Vinyl Floor Tile.

<b><u>17-041-04</u></b>	3/1/2017	Negative	ND	NONE DETECTED	ND
-------------------------	----------	----------	----	---------------	----

Bldg J & K, Multi-purpose Room J11, Yellow Mastic.

<b><u>17-041-07</u></b>	3/1/2017	Negative	ND	NONE DETECTED	ND
-------------------------	----------	----------	----	---------------	----

Bldg J & K, Admin, K11, Yellow Mastic for Beige Vinyl Floor Tile under Carpet.

# SAMPLES REPORT FOR

## PIEDMONT MIDDLE SCHOOL

**BUILDING NAME**  
**LOCATION**  
**MATERIAL TYPE**

SAMPLE No. COMMENTS	DATE	RESULT	ASBESTOS CONTENT	ASBESTOS NAME	ASBESTOS TYPE
------------------------	------	--------	---------------------	------------------	------------------

### ADMINISTRATION AND MULTI-PURPOSE ROOM BUILDING (BUILDING J&K)

ONE RESTROOM, FOOD STORAGE ROOM, AND KITCHEN  
 VINYL FLOOR TILE

<b><u>05-212AAA</u></b>	9/6/2005	Positive	ASSUMED	NO SAMPLE	NS
-------------------------	----------	----------	---------	-----------	----

### ADMINISTRATION AND MULTI-PURPOSE ROOM BUILDING (BUILDING J&K)

ONE RESTROOM, FOOD STORAGE ROOM, AND KITCHEN  
 VINYL FLOOR TILE MASTIC

<b><u>05-212AAA</u></b>	9/6/2005	Positive	ASSUMED	NO SAMPLE	NS
-------------------------	----------	----------	---------	-----------	----

### ADMINISTRATION AND MULTI-PURPOSE ROOM BUILDING (BUILDING J&K)

SNACK BAR, AND ATTIC AREA  
 SPRAY ON CEILING

<b><u>05-212AAA</u></b>	9/6/2005	Positive	ASSUMED	NO SAMPLE	NS
-------------------------	----------	----------	---------	-----------	----

### ADMINISTRATION AND MULTI-PURPOSE ROOM BUILDING (BUILDING J&K)

STAFF LOUNGE, NURSES' ROOM AND SNACK BAR  
 SINK UNDERCOATING

<b><u>11-202AAA</u></b>	11/30/2011	Positive	ASSUMED	NO SAMPLE	NS
-------------------------	------------	----------	---------	-----------	----

### ADMINISTRATION AND MULTI-PURPOSE ROOM BUILDING (BUILDING J&K)

STAGE, KITCHEN, STORAGE ROOM, BAND ROOM, RESTROOMS, AND HALLWAY OFFICES  
 SMOOTH WALL MISCELLANEOUS

<b><u>05-212AAA</u></b>	9/6/2005	Positive	ASSUMED	NO SAMPLE	NS
-------------------------	----------	----------	---------	-----------	----

### ADMINISTRATION AND MULTI-PURPOSE ROOM BUILDING (BUILDING J&K)

STAGE, KITCHEN, STORAGE ROOM, BAND ROOM, RESTROOMS, AND HALLWAY OFFICES  
 SMOOTH WALL SURFACING

<b><u>06-223AAA</u></b>	8/23/2006	Positive	ASSUMED	NO SAMPLE	NS
-------------------------	-----------	----------	---------	-----------	----

### ADMINISTRATION AND MULTI-PURPOSE ROOM BUILDING (BUILDING J&K)

STORAGE ROOMS, UTILITY ROOM, AND ENTIRE ADMIN SECTION  
 BASEBOARD MASTIC

<b><u>05-212AAA</u></b>	9/6/2005	Positive	ASSUMED	NO SAMPLE	NS
-------------------------	----------	----------	---------	-----------	----



**SAMPLES REPORT FOR**  
**PIEDMONT MIDDLE SCHOOL**

**BUILDING NAME**

**LOCATION**

**MATERIAL TYPE**

SAMPLE No. COMMENTS	DATE	RESULT	ASBESTOS CONTENT	ASBESTOS NAME	ASBESTOS TYPE
------------------------	------	--------	---------------------	------------------	------------------

**ADMINISTRATION AND MULTI-PURPOSE ROOM BUILDING (BUILDING J&K)**

WOOD WALLS, EXTERIOR UPPER LEVEL OVERHANG, AND COVERED WALKWAY

ROUGH CEILING

<b><u>05-212AAA</u></b>	9/6/2005	Positive	ASSUMED	NO SAMPLE	NS
-------------------------	----------	----------	---------	-----------	----

**ADMINISTRATION AND MULTI-PURPOSE ROOM BUILDING (BUILDING J&K)**

WOOD WALLS, UPPER LEVEL OVERHANG, AND COVERED WALKWAY

ROUGH CEILING SURFACING

<b><u>05-212AAA</u></b>	9/6/2005	Positive	ASSUMED	NO SAMPLE	NS
-------------------------	----------	----------	---------	-----------	----

# SAMPLES REPORT FOR

## PIEDMONT MIDDLE SCHOOL

**BUILDING NAME**  
**LOCATION**  
**MATERIAL TYPE**

SAMPLE No. COMMENTS	DATE	RESULT	ASBESTOS CONTENT	ASBESTOS NAME	ASBESTOS TYPE
------------------------	------	--------	---------------------	------------------	------------------

### CLASSROOMS 01-03 AND RESTROOMS BUILDING (BUILDING A)

### CLASSROOMS 01-03 AND RESTROOMS BUILDING (BUILDING A)

BOILER ROOM, AND TWO STAFF RESTROOMS  
 PLASTER WALL

<b><u>05-212AAA</u></b>	9/6/2005	Positive	ASSUMED	NO SAMPLE	NS
-------------------------	----------	----------	---------	-----------	----

### CLASSROOMS 01-03 AND RESTROOMS BUILDING (BUILDING A)

BOILER ROOM, AND TWO STAFF RESTROOMS  
 PLASTER WALL SURFACING

<b><u>05-212AAA</u></b>	9/6/2005	Positive	ASSUMED	NO SAMPLE	NS
-------------------------	----------	----------	---------	-----------	----

### CLASSROOMS 01-03 AND RESTROOMS BUILDING (BUILDING A)

CLASSROOMS 01-03  
 BASEBOARD MASTIC

<b><u>05-212AAA</u></b>	9/6/2005	Positive	ASSUMED	NO SAMPLE	NS
-------------------------	----------	----------	---------	-----------	----

<b><u>17-041-13</u></b>	3/1/2017	Negative	ND	NONE DETECTED	ND
-------------------------	----------	----------	----	---------------	----

Bldg A, A1, White Mastic for 4" Grey Baseboard.

### CLASSROOMS 01-03 AND RESTROOMS BUILDING (BUILDING A)

CLASSROOMS 01-03  
 CARPET

<b><u>18-025AAA</u></b>	2/12/2018	Negative	NEW MATERIAL	NO SAMPLE	NS
-------------------------	-----------	----------	--------------	-----------	----

### CLASSROOMS 01-03 AND RESTROOMS BUILDING (BUILDING A)

CLASSROOMS 01-03  
 CARPET MASTIC

<b><u>05-212AAA</u></b>	9/6/2005	Positive	ASSUMED	NO SAMPLE	NS
-------------------------	----------	----------	---------	-----------	----

<b><u>17-041-12</u></b>	3/1/2017	Negative	ND	NONE DETECTED	ND
-------------------------	----------	----------	----	---------------	----

Bldg A, A1, Yellow Mastic for Carpet on Wood.

### CLASSROOMS 01-03 AND RESTROOMS BUILDING (BUILDING A)

CLASSROOMS 01-03  
 CARPET MASTIC

<b><u>18-025AAA</u></b>	2/12/2018	Negative	NEW MATERIAL	NO SAMPLE	NS
-------------------------	-----------	----------	--------------	-----------	----

# SAMPLES REPORT FOR

## PIEDMONT MIDDLE SCHOOL

**BUILDING NAME**  
**LOCATION**  
**MATERIAL TYPE**

SAMPLE NO. COMMENTS	DATE	RESULT	ASBESTOS CONTENT	ASBESTOS NAME	ASBESTOS TYPE
------------------------	------	--------	---------------------	------------------	------------------

### CLASSROOMS 01-03 AND RESTROOMS BUILDING (BUILDING A)

CLASSROOMS 01-03  
 SPRAY ON CEILING

<b><u>05-212AAA</u></b>	9/6/2005	Positive	ASSUMED	NO SAMPLE	NS
-------------------------	----------	----------	---------	-----------	----

### CLASSROOMS 01-03 AND RESTROOMS BUILDING (BUILDING A)

CLASSROOMS 01-03, RESTROOMS, BOILER ROOM, AND STORAGE ROOM  
 SMOOTH WALL MISCELLANEOUS

<b><u>05-212AAA</u></b>	9/6/2005	Positive	ASSUMED	NO SAMPLE	NS
-------------------------	----------	----------	---------	-----------	----

### CLASSROOMS 01-03 AND RESTROOMS BUILDING (BUILDING A)

CLASSROOMS 01-03, RESTROOMS, BOILER ROOM, AND STORAGE ROOM  
 SMOOTH WALL SURFACING

<b><u>06-223AAA</u></b>	8/23/2006	Positive	ASSUMED	NO SAMPLE	NS
-------------------------	-----------	----------	---------	-----------	----

### CLASSROOMS 01-03 AND RESTROOMS BUILDING (BUILDING A)

CLASSROOMS 01-03 WET AND ENTRY AREAS  
 VINYL FLOOR TILE MASTIC

<b><u>05-212AAA</u></b>	9/6/2005	Positive	ASSUMED	NO SAMPLE	NS
-------------------------	----------	----------	---------	-----------	----

<b><u>17-041-11</u></b>	3/1/2017	Negative	ND	NONE DETECTED	ND
-------------------------	----------	----------	----	---------------	----

Bldg A, A1, Yellow Mastic for Blue Vinyl Floor Tile over Wood.

### CLASSROOMS 01-03 AND RESTROOMS BUILDING (BUILDING A)

CLASSROOMS 1-3  
 SINK UNDERCOATING

<b><u>08-241AAA</u></b>	10/14/2008	Positive	ASSUMED	NO SAMPLE	NS
-------------------------	------------	----------	---------	-----------	----

### CLASSROOMS 01-03 AND RESTROOMS BUILDING (BUILDING A)

ENTIRE BUILDING  
 FIRE DOOR CORE INSULATION

<b><u>05-212AAA</u></b>	9/6/2005	Positive	ASSUMED	NO SAMPLE	NS
-------------------------	----------	----------	---------	-----------	----

### CLASSROOMS 01-03 AND RESTROOMS BUILDING (BUILDING A)

EXTERIOR  
 CAULKING

<b><u>28-241AAA</u></b>	10/14/2008	Positive	ASSUMED	NO SAMPLE	NS
-------------------------	------------	----------	---------	-----------	----

# SAMPLES REPORT FOR

## PIEDMONT MIDDLE SCHOOL

**BUILDING NAME**

**LOCATION**

**MATERIAL TYPE**

SAMPLE No. COMMENTS	DATE	RESULT	ASBESTOS CONTENT	ASBESTOS NAME	ASBESTOS TYPE
------------------------	------	--------	---------------------	------------------	------------------

### CLASSROOMS 01-03 AND RESTROOMS BUILDING (BUILDING A)

OVERHANG NEXT TO RESTROOMS

ROUGH CEILING

<b><u>05-212AAA</u></b>	9/6/2005	Positive	ASSUMED	NO SAMPLE	NS
-------------------------	----------	----------	---------	-----------	----

### CLASSROOMS 01-03 AND RESTROOMS BUILDING (BUILDING A)

OVERHANG NEXT TO RESTROOMS

ROUGH CEILING SURFACING

<b><u>05-212AAA</u></b>	9/6/2005	Positive	ASSUMED	NO SAMPLE	NS
-------------------------	----------	----------	---------	-----------	----

### CLASSROOMS 01-03 AND RESTROOMS BUILDING (BUILDING A)

STAFF RESTROOMS (2 EA)

MORTAR MISCELLANEOUS

<b><u>10-052AAA</u></b>	3/10/2010	Positive	ASSUMED	NO SAMPLE	NS
-------------------------	-----------	----------	---------	-----------	----

Apparent New Material as of this date.

### CLASSROOMS 01-03 AND RESTROOMS BUILDING (BUILDING A)

STAFF RESTROOMS (2 EA)

MORTAR MISCELLANEOUS

<b><u>10-052AAA</u></b>	3/10/2010	Positive	ASSUMED	NO SAMPLE	NS
-------------------------	-----------	----------	---------	-----------	----

Apparent New Material as of this date.

# SAMPLES REPORT FOR

## PIEDMONT MIDDLE SCHOOL

**BUILDING NAME**  
**LOCATION**  
**MATERIAL TYPE**

SAMPLE NO. COMMENTS	DATE	RESULT	ASBESTOS CONTENT	ASBESTOS NAME	ASBESTOS TYPE
------------------------	------	--------	---------------------	------------------	------------------

### CLASSROOMS 04-09 BUILDING (BUILDING B)

### CLASSROOMS 04-09 BUILDING (BUILDING B)

CLASSROOM 9

FIRE DOOR CORE INSULATION

<b><u>08-075AAA</u></b>	4/17/2008	Positive	ASSUMED	NO SAMPLE	NS
-------------------------	-----------	----------	---------	-----------	----

### CLASSROOMS 04-09 BUILDING (BUILDING B)

CLASSROOMS 4-9

BASEBOARD MASTIC

<b><u>05-212AAA</u></b>	9/6/2005	Positive	ASSUMED	NO SAMPLE	NS
-------------------------	----------	----------	---------	-----------	----

<b><u>17-041-16</u></b>	3/1/2017	Negative	ND	NONE DETECTED	ND
-------------------------	----------	----------	----	---------------	----

Bldg B, B5, White Mastic.

### CLASSROOMS 04-09 BUILDING (BUILDING B)

CLASSROOMS 4-9

CARPET MASTIC

<b><u>05-212AAA</u></b>	9/6/2005	Positive	ASSUMED	NO SAMPLE	NS
-------------------------	----------	----------	---------	-----------	----

<b><u>17-041-17</u></b>	3/1/2017	Negative	ND	NONE DETECTED	ND
-------------------------	----------	----------	----	---------------	----

Bldg B, B5, Yellow Mastic.

<b><u>17-041-17</u></b>	3/1/2017	Negative	ND	NONE DETECTED	ND
-------------------------	----------	----------	----	---------------	----

Bldg B, B5, Leveling Compound.

### CLASSROOMS 04-09 BUILDING (BUILDING B)

CLASSROOMS 4-9

SINK UNDERCOATING

<b><u>08-241AAA</u></b>	10/14/2008	Positive	ASSUMED	NO SAMPLE	NS
-------------------------	------------	----------	---------	-----------	----

### CLASSROOMS 04-09 BUILDING (BUILDING B)

CLASSROOMS 4-9

SMOOTH WALL MISCELLANEOUS

<b><u>05-212AAA</u></b>	9/6/2005	Positive	ASSUMED	NO SAMPLE	NS
-------------------------	----------	----------	---------	-----------	----

# SAMPLES REPORT FOR

## PIEDMONT MIDDLE SCHOOL

**BUILDING NAME**  
**LOCATION**  
**MATERIAL TYPE**

SAMPLE No. COMMENTS	DATE	RESULT	ASBESTOS CONTENT	ASBESTOS NAME	ASBESTOS TYPE
------------------------	------	--------	---------------------	------------------	------------------

### CLASSROOMS 04-09 BUILDING (BUILDING B)

CLASSROOMS 4-9

SMOOTH WALL SURFACING

<b><u>06-223AAA</u></b>	8/23/2006	Positive	ASSUMED	NO SAMPLE	NS
-------------------------	-----------	----------	---------	-----------	----

### CLASSROOMS 04-09 BUILDING (BUILDING B)

CLASSROOMS 4-9

SPRAY ON CEILING

<b><u>05-212AAA</u></b>	9/6/2005	Positive	ASSUMED	NO SAMPLE	NS
-------------------------	----------	----------	---------	-----------	----

### CLASSROOMS 04-09 BUILDING (BUILDING B)

CLASSROOMS 4-9 WET AND ENTRY AREAS

VINYL FLOOR TILE MASTIC

<b><u>05-212AAA</u></b>	9/6/2005	Positive	ASSUMED	NO SAMPLE	NS
-------------------------	----------	----------	---------	-----------	----

<b><u>17-041-15</u></b>	3/1/2017	Negative	ND	NONE DETECTED	ND
-------------------------	----------	----------	----	---------------	----

Bldg B, B5, Yellow Mastic.

### CLASSROOMS 04-09 BUILDING (BUILDING B)

EXTERIOR WINDOWS ON NORTH AND SOUTH SIDE

CAULKING

<b><u>14-051AAA</u></b>	3/3/2014	Positive	ASSUMED	NO SAMPLE	NS
-------------------------	----------	----------	---------	-----------	----

### CLASSROOMS 04-09 BUILDING (BUILDING B)

MECHANICAL ROOM B10 BY CLASSROOM 04

SMOOTH WALL MISCELLANEOUS

<b><u>13-182 AAA</u></b>	9/25/2013	Positive	ASSUMED	NO SAMPLE	NS
--------------------------	-----------	----------	---------	-----------	----

# SAMPLES REPORT FOR

## PIEDMONT MIDDLE SCHOOL

**BUILDING NAME**  
**LOCATION**  
**MATERIAL TYPE**

SAMPLE No. COMMENTS	DATE	RESULT	ASBESTOS CONTENT	ASBESTOS NAME	ASBESTOS TYPE
------------------------	------	--------	---------------------	------------------	------------------

### CLASSROOMS 10-12 BUILDING (BUILDING C)

### CLASSROOMS 10-12 BUILDING (BUILDING C)

BOOK ROOM

FIRE DOOR CORE INSULATION

<b><u>14-198AAA</u></b>	8/28/2014	Positive	ASSUMED	NO SAMPLE	NS
-------------------------	-----------	----------	---------	-----------	----

### CLASSROOMS 10-12 BUILDING (BUILDING C)

BOOK / SUPPLIES ROOM

PLASTER WALL

<b><u>06-223AAA</u></b>	8/23/2006	Positive	ASSUMED	NO SAMPLE	NS
-------------------------	-----------	----------	---------	-----------	----

### CLASSROOMS 10-12 BUILDING (BUILDING C)

BOOK / SUPPLIES ROOM

PLASTER WALL SURFACING

<b><u>06-223AAA</u></b>	8/23/2006	Positive	ASSUMED	NO SAMPLE	NS
-------------------------	-----------	----------	---------	-----------	----

### CLASSROOMS 10-12 BUILDING (BUILDING C)

BOOK / SUPPLIES ROOM

VINYL FLOOR TILE

<b><u>06-223AAA</u></b>	8/23/2006	Positive	ASSUMED	NO SAMPLE	NS
-------------------------	-----------	----------	---------	-----------	----

### CLASSROOMS 10-12 BUILDING (BUILDING C)

BOOK / SUPPLIES ROOM

VINYL FLOOR TILE MASTIC

<b><u>06-223AAA</u></b>	8/23/2006	Positive	ASSUMED	NO SAMPLE	NS
-------------------------	-----------	----------	---------	-----------	----

### CLASSROOMS 10-12 BUILDING (BUILDING C)

CLASSROOM 10-12

VINYL FLOOR TILE

<b><u>18-127AAA</u></b>	8/6/2018	Negative	NEW MATERIAL	NONE DETECTED	ND
-------------------------	----------	----------	--------------	---------------	----

### CLASSROOMS 10-12 BUILDING (BUILDING C)

CLASSROOM 10-12

VINYL FLOOR TILE MASTIC

<b><u>18-127AAA</u></b>	8/6/2018	Negative	NEW MATERIAL	NONE DETECTED	ND
-------------------------	----------	----------	--------------	---------------	----

# SAMPLES REPORT FOR

## PIEDMONT MIDDLE SCHOOL

**BUILDING NAME**  
**LOCATION**  
**MATERIAL TYPE**

SAMPLE NO. COMMENTS	DATE	RESULT	ASBESTOS CONTENT	ASBESTOS NAME	ASBESTOS TYPE
------------------------	------	--------	---------------------	------------------	------------------

### CLASSROOMS 10-12 BUILDING (BUILDING C)

CLASSROOMS 10-12  
 CARPET MASTIC

<b><u>05-212AAA</u></b>	9/6/2005	Positive	ASSUMED	NO SAMPLE	NS
-------------------------	----------	----------	---------	-----------	----

<b><u>17-041-44</u></b>	3/3/2017	Negative	ND	NONE DETECTED	ND
-------------------------	----------	----------	----	---------------	----

Building C, Classroom C10, Yellow Adhesive.

### CLASSROOMS 10-12 BUILDING (BUILDING C)

CLASSROOMS 10-12  
 SINK UNDERCOATING

<b><u>11-202AAA</u></b>	11/30/2011	Positive	ASSUMED	NO SAMPLE	NS
-------------------------	------------	----------	---------	-----------	----

### CLASSROOMS 10-12 BUILDING (BUILDING C)

CLASSROOMS 10-12  
 SMOOTH WALL MISCELLANEOUS

<b><u>05-212AAA</u></b>	9/6/2005	Positive	ASSUMED	NO SAMPLE	NS
-------------------------	----------	----------	---------	-----------	----

### CLASSROOMS 10-12 BUILDING (BUILDING C)

CLASSROOMS 10-12  
 SMOOTH WALL SURFACING

<b><u>06-223AAA</u></b>	8/23/2006	Positive	ASSUMED	NO SAMPLE	NS
-------------------------	-----------	----------	---------	-----------	----

### CLASSROOMS 10-12 BUILDING (BUILDING C)

CLASSROOMS 10-12  
 SPRAY ON CEILING

<b><u>05-212AAA</u></b>	9/6/2005	Positive	ASSUMED	NO SAMPLE	NS
-------------------------	----------	----------	---------	-----------	----

### CLASSROOMS 10-12 BUILDING (BUILDING C)

CLASSROOMS 10-12  
 VINYL FLOOR TILE MASTIC

<b><u>05-212AAA</u></b>	9/6/2005	Positive	ASSUMED	NO SAMPLE	NS
-------------------------	----------	----------	---------	-----------	----

### CLASSROOMS 10-12 BUILDING (BUILDING C)

CLASSROOMS 10-12, AND STORAGE ROOM  
 BASEBOARD MASTIC

<b><u>05-212AAA</u></b>	9/6/2005	Positive	ASSUMED	NO SAMPLE	NS
-------------------------	----------	----------	---------	-----------	----



**SAMPLES REPORT FOR**  
**PIEDMONT MIDDLE SCHOOL**

**BUILDING NAME**

**LOCATION**

**MATERIAL TYPE**

<b>SAMPLE No. COMMENTS</b>	<b>DATE</b>	<b>RESULT</b>	<b>ASBESTOS CONTENT</b>	<b>ASBESTOS NAME</b>	<b>ASBESTOS TYPE</b>
--------------------------------	-------------	---------------	-----------------------------	--------------------------	--------------------------

**17-041-045**

3/3/2017

Negative

ND

NONE DETECTED

ND

Building C, Classroom C10, Off-White Adhesive for 4" Gray Baseboard.

**CLASSROOMS 10-12 BUILDING (BUILDING C)**

EXTERIOR WINDOWS (NORTH AND SOUTH SIDES)

CAULKING

**09-098AAA**

5/13/2009

Positive

ASSUMED

NO SAMPLE

NS

# SAMPLES REPORT FOR

## PIEDMONT MIDDLE SCHOOL

**BUILDING NAME**  
**LOCATION**  
**MATERIAL TYPE**

SAMPLE No. COMMENTS	DATE	RESULT	ASBESTOS CONTENT	ASBESTOS NAME	ASBESTOS TYPE
------------------------	------	--------	---------------------	------------------	------------------

### CLASSROOMS 13-15 AND RESTROOMS BUILDING (BUILDING D)

### CLASSROOMS 13-15 AND RESTROOMS BUILDING (BUILDING D)

BOILER ROOM, AND TWO STAFF RESTROOMS  
 PLASTER WALL

<b><u>05-212AAA</u></b>	9/6/2005	Positive	ASSUMED	NO SAMPLE	NS
-------------------------	----------	----------	---------	-----------	----

### CLASSROOMS 13-15 AND RESTROOMS BUILDING (BUILDING D)

BOILER ROOM, AND TWO STAFF RESTROOMS  
 PLASTER WALL SURFACING

<b><u>05-212AAA</u></b>	9/6/2005	Positive	ASSUMED	NO SAMPLE	NS
-------------------------	----------	----------	---------	-----------	----

### CLASSROOMS 13-15 AND RESTROOMS BUILDING (BUILDING D)

CLASSROOMS 13-15  
 BASEBOARD MASTIC

<b><u>05-212AAA</u></b>	9/6/2005	Positive	ASSUMED	NO SAMPLE	NS
-------------------------	----------	----------	---------	-----------	----

<b><u>17-041-047</u></b>	3/3/2017	Negative	ND	NONE DETECTED	ND
--------------------------	----------	----------	----	---------------	----

Building D, Classroom D14, Off-White Adhesive for 4" Gray Baseboard.

### CLASSROOMS 13-15 AND RESTROOMS BUILDING (BUILDING D)

CLASSROOMS 13-15  
 CARPET MASTIC

<b><u>05-212AAA</u></b>	9/6/2005	Positive	ASSUMED	NO SAMPLE	NS
-------------------------	----------	----------	---------	-----------	----

<b><u>17-041-046</u></b>	3/3/2017	Negative	ND	NONE DETECTED	ND
--------------------------	----------	----------	----	---------------	----

Buidling D, Classroom D14, Yellow Adhesive for Carpet on Wood substrate.

### CLASSROOMS 13-15 AND RESTROOMS BUILDING (BUILDING D)

CLASSROOMS 13-15  
 SINK UNDERCOATING

<b><u>11-202AAA</u></b>	11/30/2011	Positive	ASSUMED	NO SAMPLE	NS
-------------------------	------------	----------	---------	-----------	----

### CLASSROOMS 13-15 AND RESTROOMS BUILDING (BUILDING D)

CLASSROOMS 13-15  
 SPRAY ON CEILING

<b><u>05-212AAA</u></b>	9/6/2005	Positive	ASSUMED	NO SAMPLE	NS
-------------------------	----------	----------	---------	-----------	----

# SAMPLES REPORT FOR

## PIEDMONT MIDDLE SCHOOL

**BUILDING NAME**  
**LOCATION**  
**MATERIAL TYPE**

SAMPLE No. COMMENTS	DATE	RESULT	ASBESTOS CONTENT	ASBESTOS NAME	ASBESTOS TYPE
------------------------	------	--------	---------------------	------------------	------------------

### CLASSROOMS 13-15 AND RESTROOMS BUILDING (BUILDING D)

CLASSROOMS 13-15  
 VINYL FLOOR TILE

<b><u>18-127AAA</u></b>	8/6/2018	Negative	NEW MATERIAL	NONE DETECTED	ND
-------------------------	----------	----------	--------------	---------------	----

### CLASSROOMS 13-15 AND RESTROOMS BUILDING (BUILDING D)

CLASSROOMS 13-15  
 VINYL FLOOR TILE MASTIC

<b><u>18-127AAA</u></b>	8/6/2018	Negative	NEW MATERIAL	NONE DETECTED	ND
-------------------------	----------	----------	--------------	---------------	----

### CLASSROOMS 13-15 AND RESTROOMS BUILDING (BUILDING D)

CLASSROOMS 13-15, AND TWO RESTROOMS  
 SMOOTH WALL MISCELLANEOUS

<b><u>05-212AAA</u></b>	9/6/2005	Positive	ASSUMED	NO SAMPLE	NS
-------------------------	----------	----------	---------	-----------	----

### CLASSROOMS 13-15 AND RESTROOMS BUILDING (BUILDING D)

CLASSROOMS 13-15, AND TWO RESTROOMS  
 SMOOTH WALL SURFACING

<b><u>06-223AAA</u></b>	8/23/2006	Positive	ASSUMED	NO SAMPLE	NS
-------------------------	-----------	----------	---------	-----------	----

### CLASSROOMS 13-15 AND RESTROOMS BUILDING (BUILDING D)

CLASSROOMS 13-15 WET AND ENTRY AREAS  
 VINYL FLOOR TILE MASTIC

<b><u>05-212AAA</u></b>	9/6/2005	Positive	ASSUMED	NO SAMPLE	NS
-------------------------	----------	----------	---------	-----------	----

### CLASSROOMS 13-15 AND RESTROOMS BUILDING (BUILDING D)

COVERED WALKWAY / OVERHANG  
 ROUGH CEILING

<b><u>05-212AAA</u></b>	9/6/2005	Positive	ASSUMED	NO SAMPLE	NS
-------------------------	----------	----------	---------	-----------	----

### CLASSROOMS 13-15 AND RESTROOMS BUILDING (BUILDING D)

COVERED WALKWAY / OVERHANG  
 ROUGH CEILING SURFACING

<b><u>05-212AAA</u></b>	9/6/2005	Positive	ASSUMED	NO SAMPLE	NS
-------------------------	----------	----------	---------	-----------	----

# SAMPLES REPORT FOR

## PIEDMONT MIDDLE SCHOOL

**BUILDING NAME**

**LOCATION**

**MATERIAL TYPE**

SAMPLE No. COMMENTS	DATE	RESULT	ASBESTOS CONTENT	ASBESTOS NAME	ASBESTOS TYPE
------------------------	------	--------	---------------------	------------------	------------------

### CLASSROOMS 13-15 AND RESTROOMS BUILDING (BUILDING D)

ENTER BUILDING

FIRE DOOR CORE INSULATION

<b><u>22-025AAA</u></b>	2/16/2022	Positive	ASSUMED	NO SAMPLE	NS
-------------------------	-----------	----------	---------	-----------	----

### CLASSROOMS 13-15 AND RESTROOMS BUILDING (BUILDING D)

EXTERIOR WINDOWS (EAST AND WEST SIDES)

CAULKING

<b><u>09-098AAA</u></b>	5/13/2009	Positive	ASSUMED	NO SAMPLE	NS
-------------------------	-----------	----------	---------	-----------	----

### CLASSROOMS 13-15 AND RESTROOMS BUILDING (BUILDING D)

RESTROOMS (2)

MORTAR MISCELLANEOUS

<b><u>10-052AAA</u></b>	3/10/2010	Positive	ASSUMED	NO SAMPLE	NS
-------------------------	-----------	----------	---------	-----------	----

Apparent New Material as of this date.

### CLASSROOMS 13-15 AND RESTROOMS BUILDING (BUILDING D)

RESTROOMS (2)

MORTAR MISCELLANEOUS

<b><u>10-052AAA</u></b>	3/10/2010	Positive	ASSUMED	NO SAMPLE	NS
-------------------------	-----------	----------	---------	-----------	----

Apparent New Material as of this date.

# SAMPLES REPORT FOR

## PIEDMONT MIDDLE SCHOOL

**BUILDING NAME**  
**LOCATION**  
**MATERIAL TYPE**

SAMPLE No. COMMENTS	DATE	RESULT	ASBESTOS CONTENT	ASBESTOS NAME	ASBESTOS TYPE
------------------------	------	--------	---------------------	------------------	------------------

### CLASSROOMS 16-18 BUILDING (BUILDING F)

#### CLASSROOMS 16-18 BUILDING (BUILDING F)

ALL CLASSROOMS, BOILER ROOM, AND STORAGE ROOM  
 SMOOTH WALL MISCELLANEOUS

<b><u>05-212AAA</u></b>	9/6/2005	Positive	ASSUMED	NO SAMPLE	NS
-------------------------	----------	----------	---------	-----------	----

### CLASSROOMS 16-18 BUILDING (BUILDING F)

ALL CLASSROOMS, BOILER ROOM, AND STORAGE ROOM  
 SMOOTH WALL SURFACING

<b><u>06-223AAA</u></b>	8/23/2006	Positive	ASSUMED	NO SAMPLE	NS
-------------------------	-----------	----------	---------	-----------	----

### CLASSROOMS 16-18 BUILDING (BUILDING F)

BOILER ROOM  
 FIRE DOOR CORE INSULATION

<b><u>05-212AAA</u></b>	9/6/2005	Positive	ASSUMED	NO SAMPLE	NS
-------------------------	----------	----------	---------	-----------	----

### CLASSROOMS 16-18 BUILDING (BUILDING F)

CLASSROOMS 16-18  
 CARPET MASTIC

<b><u>05-212AAA</u></b>	9/6/2005	Positive	ASSUMED	NO SAMPLE	NS
-------------------------	----------	----------	---------	-----------	----

<b><u>17-041-054</u></b>	3/3/2017	Negative	ND	NONE DETECTED	ND
--------------------------	----------	----------	----	---------------	----

Building F, Classroom F18, Yellow Adhesive for Carpet on Wood substrate.

### CLASSROOMS 16-18 BUILDING (BUILDING F)

CLASSROOMS 16-18  
 CAULKING

<b><u>08-241AAA</u></b>	10/14/2008	Positive	ASSUMED	NO SAMPLE	NS
-------------------------	------------	----------	---------	-----------	----

### CLASSROOMS 16-18 BUILDING (BUILDING F)

CLASSROOMS 16-18  
 SUSPENDED CEILING TILE

<b><u>05-212AAA</u></b>	9/6/2005	Positive	ASSUMED	NO SAMPLE	NS
-------------------------	----------	----------	---------	-----------	----

# SAMPLES REPORT FOR

## PIEDMONT MIDDLE SCHOOL

**BUILDING NAME**

**LOCATION**

**MATERIAL TYPE**

SAMPLE No. COMMENTS	DATE	RESULT	ASBESTOS CONTENT	ASBESTOS NAME	ASBESTOS TYPE
------------------------	------	--------	---------------------	------------------	------------------

### CLASSROOMS 16-18 BUILDING (BUILDING F)

ENTIRE BUILDING

BASEBOARD MASTIC

<b><u>05-212AAA</u></b>	9/6/2005	Positive	ASSUMED	NO SAMPLE	NS
-------------------------	----------	----------	---------	-----------	----

<b><u>17-041-055</u></b>	3/3/2017	Negative	ND	NONE DETECTED	ND
--------------------------	----------	----------	----	---------------	----

Building F, Classroom F18, Off-White Adhesive for 4" Gray Baseboard.

### CLASSROOMS 16-18 BUILDING (BUILDING F)

ENTRY DOOR OF CLASSROOMS 16-18

CARPET

<b><u>20-106.NS</u></b>	8/26/2020	Negative	NEW MATERIAL	NO SAMPLE	NS
-------------------------	-----------	----------	--------------	-----------	----

### CLASSROOMS 16-18 BUILDING (BUILDING F)

ENTRY DOOR OF CLASSROOMS 16-18

CARPET MASTIC

<b><u>20-106.NS</u></b>	8/26/2020	Negative	NEW MATERIAL	NO SAMPLE	NS
-------------------------	-----------	----------	--------------	-----------	----

# SAMPLES REPORT FOR

## PIEDMONT MIDDLE SCHOOL

**BUILDING NAME**  
**LOCATION**  
**MATERIAL TYPE**

SAMPLE No. COMMENTS	DATE	RESULT	ASBESTOS CONTENT	ASBESTOS NAME	ASBESTOS TYPE
------------------------	------	--------	---------------------	------------------	------------------

### CLASSROOMS 19-23 BUILDING (BUILDING G)

### CLASSROOMS 19-23 BUILDING (BUILDING G)

CLASSROOMS 19 AND 20  
 VINYL WALL COVER

<b><u>11-202AAA</u></b>	11/30/2011	Positive	ASSUMED	NO SAMPLE	NS
-------------------------	------------	----------	---------	-----------	----

### CLASSROOMS 19-23 BUILDING (BUILDING G)

CLASSROOMS 19 AND 20  
 VINYL WALL COVER MASTIC

<b><u>11-202AAA</u></b>	11/30/2011	Positive	ASSUMED	NO SAMPLE	NS
-------------------------	------------	----------	---------	-----------	----

### CLASSROOMS 19-23 BUILDING (BUILDING G)

CLASSROOMS 19-23  
 BASEBOARD MASTIC

<b><u>05-212AAA</u></b>	9/6/2005	Positive	ASSUMED	NO SAMPLE	NS
-------------------------	----------	----------	---------	-----------	----

<b><u>17-041-25</u></b>	3/2/2017	Negative	ND	NONE DETECTED	ND
-------------------------	----------	----------	----	---------------	----

Bldg G, G23, White Mastic for 4" Baseboard.

<b><u>17-041-43</u></b>	3/2/2017	Negative	ND	NONE DETECTED	ND
-------------------------	----------	----------	----	---------------	----

Bldg G, G19, Adhesive for 4" Gray Baseboard.

### CLASSROOMS 19-23 BUILDING (BUILDING G)

CLASSROOMS 19-23  
 CARPET MASTIC

<b><u>05-212AAA</u></b>	9/6/2005	Positive	ASSUMED	NO SAMPLE	NS
-------------------------	----------	----------	---------	-----------	----

<b><u>17-041-42</u></b>	3/2/2017	Negative	ND	NONE DETECTED	ND
-------------------------	----------	----------	----	---------------	----

Bldg G, G19, Adhesive for Carpet on Concrete.

### CLASSROOMS 19-23 BUILDING (BUILDING G)

CLASSROOMS 19-23  
 MORTAR MISCELLANEOUS

<b><u>11-202AAA</u></b>	11/30/2011	Positive	ASSUMED	NO SAMPLE	NS
-------------------------	------------	----------	---------	-----------	----

# SAMPLES REPORT FOR

## PIEDMONT MIDDLE SCHOOL

**BUILDING NAME**

**LOCATION**

**MATERIAL TYPE**

SAMPLE No. COMMENTS	DATE	RESULT	ASBESTOS CONTENT	ASBESTOS NAME	ASBESTOS TYPE
------------------------	------	--------	---------------------	------------------	------------------

### CLASSROOMS 19-23 BUILDING (BUILDING G)

CLASSROOMS 19-23

SUSPENDED CEILING TILE

<b><u>05-212AAA</u></b>	9/6/2005	Positive	ASSUMED	NO SAMPLE	NS
-------------------------	----------	----------	---------	-----------	----

### CLASSROOMS 19-23 BUILDING (BUILDING G)

CLASSROOMS 19-23, AND CUSTODIAL ROOM

ROUGH WALL SURFACING

<b><u>05-212AAA</u></b>	9/6/2005	Positive	ASSUMED	NO SAMPLE	NS
-------------------------	----------	----------	---------	-----------	----

### CLASSROOMS 19-23 BUILDING (BUILDING G)

CLASSROOMS 19-23, AND CUSTODIAL ROOM

SMOOTH WALL SURFACING

<b><u>06-223AAA</u></b>	8/23/2006	Positive	ASSUMED	NO SAMPLE	NS
-------------------------	-----------	----------	---------	-----------	----

### CLASSROOMS 19-23 BUILDING (BUILDING G)

CLASSROOMS 22 AND 23

SINK UNDERCOATING

<b><u>10-174AAA</u></b>	8/30/2010	Positive	ASSUMED	NO SAMPLE	NS
-------------------------	-----------	----------	---------	-----------	----

### CLASSROOMS 19-23 BUILDING (BUILDING G)

CLASSROOMS 22 AND 23

VINYL FLOOR TILE

<b><u>18-127AAA</u></b>	8/6/2018	Negative	NEW MATERIAL	NONE DETECTED	ND
-------------------------	----------	----------	--------------	---------------	----

### CLASSROOMS 19-23 BUILDING (BUILDING G)

CLASSROOMS 22 AND 23

VINYL FLOOR TILE MASTIC

<b><u>18-127AAA</u></b>	8/6/2018	Negative	NEW MATERIAL	NONE DETECTED	ND
-------------------------	----------	----------	--------------	---------------	----

### CLASSROOMS 19-23 BUILDING (BUILDING G)

COVERED WALKWAY / OVERHANG

ROUGH CEILING

<b><u>12-185AAA</u></b>	10/10/2012	Positive	ASSUMED	NO SAMPLE	NS
-------------------------	------------	----------	---------	-----------	----



# SAMPLES REPORT FOR

## PIEDMONT MIDDLE SCHOOL

**BUILDING NAME**  
**LOCATION**  
**MATERIAL TYPE**

SAMPLE No. COMMENTS	DATE	RESULT	ASBESTOS CONTENT	ASBESTOS NAME	ASBESTOS TYPE
------------------------	------	--------	---------------------	------------------	------------------

### CLASSROOMS 19-23 BUILDING (BUILDING G)

COVERED WALKWAY / OVERHANG

ROUGH CEILING SURFACING

<b><u>12-185AAA</u></b>	10/10/2012	Positive	ASSUMED	NO SAMPLE	NS
-------------------------	------------	----------	---------	-----------	----

### CLASSROOMS 19-23 BUILDING (BUILDING G)

CUSTODIAL ROOM AND MECHANICAL ROOM (FURNACE)

SMOOTH WALL MISCELLANEOUS

<b><u>13-182 AAA</u></b>	9/25/2013	Positive	ASSUMED	NO SAMPLE	NS
--------------------------	-----------	----------	---------	-----------	----

### CLASSROOMS 19-23 BUILDING (BUILDING G)

CUSTODIAN ROOM, AND BOILER ROOM

FIRE DOOR CORE INSULATION

<b><u>05-212AAA</u></b>	9/6/2005	Positive	ASSUMED	NO SAMPLE	NS
-------------------------	----------	----------	---------	-----------	----

### CLASSROOMS 19-23 BUILDING (BUILDING G)

SPEECH ROOM, AND READING ROOM

CARPET MASTIC

<b><u>09-098AAA</u></b>	5/13/2009	Positive	ASSUMED	NO SAMPLE	NS
-------------------------	-----------	----------	---------	-----------	----

### CLASSROOMS 19-23 BUILDING (BUILDING G)

SPEECH ROOM, AND READING ROOM

MORTAR MISCELLANEOUS

<b><u>17-175AAA</u></b>	8/25/2017	Positive	ASSUMED	NO SAMPLE	NS
-------------------------	-----------	----------	---------	-----------	----

### CLASSROOMS 19-23 BUILDING (BUILDING G)

SPEECH ROOM, AND READING ROOM

WALL TILE

<b><u>07-043AAA</u></b>	11/6/2007	Positive	ASSUMED	NO SAMPLE	NS
-------------------------	-----------	----------	---------	-----------	----

### CLASSROOMS 19-23 BUILDING (BUILDING G)

SPEECH ROOM, AND READING ROOM

WALL TILE

<b><u>17-175AAA</u></b>	8/25/2017	Positive	ASSUMED	NO SAMPLE	NS
-------------------------	-----------	----------	---------	-----------	----

**SAMPLES REPORT FOR**  
**PIEDMONT MIDDLE SCHOOL**

**BUILDING NAME**

**LOCATION**

**MATERIAL TYPE**

<b>SAMPLE No.</b>	<b>DATE</b>	<b>RESULT</b>	<b>ASBESTOS CONTENT</b>	<b>ASBESTOS NAME</b>	<b>ASBESTOS TYPE</b>
<b>COMMENTS</b>					

**CLASSROOMS 19-23 BUILDING (BUILDING G)**

SPEECH ROOM, AND READING ROOM

WALL TILE MASTIC

<b><u>07-043AAA</u></b>	11/6/2007	Positive	ASSUMED	NO SAMPLE	NS
-------------------------	-----------	----------	---------	-----------	----

# SAMPLES REPORT FOR

## PIEDMONT MIDDLE SCHOOL

**BUILDING NAME**  
**LOCATION**  
**MATERIAL TYPE**

SAMPLE No. COMMENTS	DATE	RESULT	ASBESTOS CONTENT	ASBESTOS NAME	ASBESTOS TYPE
------------------------	------	--------	---------------------	------------------	------------------

### CLASSROOMS 26-31 BUILDING (BUILDING L)

#### CLASSROOMS 26-31 BUILDING (BUILDING L)

CLASSROOMS 26-31  
 BASEBOARD MASTIC

<b>05-212AAA</b>	9/6/2005	Positive	ASSUMED	NO SAMPLE	NS
------------------	----------	----------	---------	-----------	----

<b>17-041-057</b>	3/3/2017	Negative	ND	NONE DETECTED	ND
-------------------	----------	----------	----	---------------	----

Building L, Classroom L1, Off-White Adhesive for 4" Blue Baseboard.

<b>17-041-058</b>	3/3/2017	Negative	ND	NONE DETECTED	ND
-------------------	----------	----------	----	---------------	----

Building L, Classroom L5, Off-White Adhesive for 4" Blue Baseboard.

### CLASSROOMS 26-31 BUILDING (BUILDING L)

CLASSROOMS 26-31  
 CARPET MASTIC

<b>05-212AAA</b>	9/6/2005	Positive	ASSUMED	NO SAMPLE	NS
------------------	----------	----------	---------	-----------	----

<b>17-041-056</b>	3/3/2017	Negative	ND	NONE DETECTED	ND
-------------------	----------	----------	----	---------------	----

Building L, Classroom L1, Yellow Adhesive for Carpet on Wood substrate.

<b>17-041-057A</b>	3/3/2017	Negative	ND	NONE DETECTED	ND
--------------------	----------	----------	----	---------------	----

Building L, Classroom L5, Yellow Adhesive for Carpet on Wood substrate.

### CLASSROOMS 26-31 BUILDING (BUILDING L)

CLASSROOMS 26-31  
 FLOOR MASTIC

<b>17-175AAA</b>	8/25/2017	Positive	ASSUMED	NO SAMPLE	NS
------------------	-----------	----------	---------	-----------	----

### CLASSROOMS 26-31 BUILDING (BUILDING L)

CLASSROOMS 26-31  
 PRESSED WOOD WALL PANEL

<b>09-098AAA</b>	5/13/2009	Positive	ASSUMED	NO SAMPLE	NS
------------------	-----------	----------	---------	-----------	----

### CLASSROOMS 26-31 BUILDING (BUILDING L)

CLASSROOMS 26-31  
 PRESSED WOOD WALL PANEL MASTIC

	5/13/2009	Positive	ASSUMED	NO SAMPLE	NS
--	-----------	----------	---------	-----------	----

# SAMPLES REPORT FOR

## PIEDMONT MIDDLE SCHOOL

**BUILDING NAME**

**LOCATION**

**MATERIAL TYPE**

SAMPLE No. COMMENTS	DATE	RESULT	ASBESTOS CONTENT	ASBESTOS NAME	ASBESTOS TYPE
------------------------	------	--------	---------------------	------------------	------------------

### CLASSROOMS 26-31 BUILDING (BUILDING L)

CLASSROOMS 26-31

SINK UNDERCOATING

<b><u>10-174AAA</u></b>	8/30/2010	Positive	ASSUMED	NO SAMPLE	NS
-------------------------	-----------	----------	---------	-----------	----

### CLASSROOMS 26-31 BUILDING (BUILDING L)

CLASSROOMS 26-31

SUSPENDED CEILING TILE

<b><u>05-212AAA</u></b>	9/6/2005	Positive	ASSUMED	NO SAMPLE	NS
-------------------------	----------	----------	---------	-----------	----

### CLASSROOMS 26-31 BUILDING (BUILDING L)

CLASSROOMS 26-31

VINYL WALL COVER

<b><u>05-212AAA</u></b>	9/6/2005	Positive	ASSUMED	NO SAMPLE	NS
-------------------------	----------	----------	---------	-----------	----

### CLASSROOMS 26-31 BUILDING (BUILDING L)

CLASSROOMS 26-31

VINYL WALL COVER MASTIC

<b><u>05-212AAA</u></b>	9/6/2005	Positive	ASSUMED	NO SAMPLE	NS
-------------------------	----------	----------	---------	-----------	----

### CLASSROOMS 26-31 BUILDING (BUILDING L)

EXTERIOR WALLS

WEATHER PROOFING (OUTSIDE)

<b><u>06-223AAA</u></b>	8/23/2006	Positive	ASSUMED	NO SAMPLE	NS
-------------------------	-----------	----------	---------	-----------	----

# SAMPLES REPORT FOR

## PIEDMONT MIDDLE SCHOOL

**BUILDING NAME**  
**LOCATION**  
**MATERIAL TYPE**

SAMPLE No. COMMENTS	DATE	RESULT	ASBESTOS CONTENT	ASBESTOS NAME	ASBESTOS TYPE
------------------------	------	--------	---------------------	------------------	------------------

### CLASSROOMS P1, P4-P5 PORTABLE BUILDING

### CLASSROOMS P1, P4-P5 PORTABLE BUILDING

PORTABLE P4 (BUILDING Q) AND PORTABLE P5 (BUILDING S)  
 BASEBOARD MASTIC

<b><u>17-041-068</u></b>	3/3/2017	Negative	ND	NONE DETECTED	ND
--------------------------	----------	----------	----	---------------	----

Portable Bldg. S, Off-White Adhesive for 4" Blue Baseboard.

<b><u>17-041-23</u></b>	3/1/2017	Negative	ND	NONE DETECTED	ND
-------------------------	----------	----------	----	---------------	----

Bldg Q Portable, White Mastic for 4" Baseboard.

### CLASSROOMS P1, P4-P5 PORTABLE BUILDING

PORTABLE P4 (BUILDING Q) AND PORTABLE P5 (BUILDING S)  
 CARPET MASTIC

<b><u>17-041-067</u></b>	3/3/2017	Negative	ND	NONE DETECTED	ND
--------------------------	----------	----------	----	---------------	----

Portable Bldg. S, Yellow Adhesive for Carpet on Wood.

<b><u>17-041-22</u></b>	3/9/2017	Negative	ND	NONE DETECTED	ND
-------------------------	----------	----------	----	---------------	----

Bldg Q Portable, Yellow Mastic for Carpet.

### CLASSROOMS P1, P4-P5 PORTABLE BUILDING

PORTABLES P1, P4, P5  
 PORTABLE BUILDING

<b><u>05-212.NS</u></b>	9/6/2005	Negative	NEW MATERIAL	NO SAMPLE	NS
-------------------------	----------	----------	--------------	-----------	----

New 2004 and 2005 Construction Relocatable Building per Manufacturer's Tag information.

# SAMPLES REPORT FOR

## PIEDMONT MIDDLE SCHOOL

**BUILDING NAME**  
**LOCATION**  
**MATERIAL TYPE**

SAMPLE NO. COMMENTS	DATE	RESULT	ASBESTOS CONTENT	ASBESTOS NAME	ASBESTOS TYPE
------------------------	------	--------	---------------------	------------------	------------------

### CLASSROOMS P2(BUILDING M)-P3(BUILDING N) PORTABLE BUILDING

### CLASSROOMS P2(BUILDING M)-P3(BUILDING N) PORTABLE BUILDING

CLASSROOM P2, P3  
 CARPET MASTIC

<b><u>11-202AAA</u></b>	11/30/2011	Positive	ASSUMED	NO SAMPLE	NS
Apparent New Material as of this date.					

<b><u>17-041-18</u></b>	3/1/2017	Negative	ND	NONE DETECTED	ND
Bldg P Portable, Yellow Mastic.					

<b><u>17-041-20</u></b>	3/1/2017	Negative	ND	NONE DETECTED	ND
Bldg M Portable, Yellow Mastic for Carpet.					

### CLASSROOMS P2(BUILDING M)-P3(BUILDING N) PORTABLE BUILDING

CLASSROOM P3  
 VINYL FLOOR TILE

<b><u>11-202AAA</u></b>	11/30/2011	Positive	ASSUMED	NO SAMPLE	NS
Apparent New Material as of this date.					

<b><u>17-041-064</u></b>	3/3/2017	Negative	ND	NONE DETECTED	ND
Portable Bldg N, Blue 12" Vinyl Floor Tile.					

### CLASSROOMS P2(BUILDING M)-P3(BUILDING N) PORTABLE BUILDING

CLASSROOM P3  
 VINYL FLOOR TILE MASTIC

<b><u>11-202AAA</u></b>	11/30/2011	Positive	ASSUMED	NO SAMPLE	NS
Apparent New Material as of this date.					

<b><u>17-041-065</u></b>	3/3/2017	Negative	ND	NONE DETECTED	ND
Portable Bldg N, Black Adhesive for Blue 12" Vinyl Floor Tile.					

### CLASSROOMS P2(BUILDING M)-P3(BUILDING N) PORTABLE BUILDING

PORTABLE P2 & P3  
 BASEBOARD MASTIC

<b><u>11-202AAA</u></b>	11/30/2011	Positive	ASSUMED	NO SAMPLE	NS
Apparent New Material as of this date.					

<b><u>17-041-19</u></b>	3/1/2017	Negative	ND	NONE DETECTED	ND
Bldg P Portable, White Mastic.					

# SAMPLES REPORT FOR

## PIEDMONT MIDDLE SCHOOL

**BUILDING NAME**  
**LOCATION**  
**MATERIAL TYPE**

SAMPLE NO. COMMENTS	DATE	RESULT	ASBESTOS CONTENT	ASBESTOS NAME	ASBESTOS TYPE
------------------------	------	--------	---------------------	------------------	------------------

<b><u>17-041-21</u></b>	3/1/2017	Negative	ND	NONE DETECTED	ND
-------------------------	----------	----------	----	---------------	----

Bldg M Portable, White Mastic for 4" Baseboard.

### CLASSROOMS P2(BUILDING M)-P3(BUILDING N) PORTABLE BUILDING

PORTABLES P2-P3  
 BASEBOARD MASTIC

<b><u>05-212AAA</u></b>	9/6/2005	Positive	ASSUMED	NO SAMPLE	NS
-------------------------	----------	----------	---------	-----------	----

### CLASSROOMS P2(BUILDING M)-P3(BUILDING N) PORTABLE BUILDING

PORTABLES P2-P3  
 CARPET MASTIC

<b><u>05-212AAA</u></b>	9/6/2005	Positive	ASSUMED	NO SAMPLE	NS
-------------------------	----------	----------	---------	-----------	----

### CLASSROOMS P2(BUILDING M)-P3(BUILDING N) PORTABLE BUILDING

PORTABLES P2-P3  
 PRESSED WOOD WALL PANEL

<b><u>08-241AAA</u></b>	10/14/2008	Positive	ASSUMED	NO SAMPLE	NS
-------------------------	------------	----------	---------	-----------	----

### CLASSROOMS P2(BUILDING M)-P3(BUILDING N) PORTABLE BUILDING

PORTABLES P2-P3  
 PRESSED WOOD WALL PANEL MASTIC

<b><u>08-241AAA</u></b>	10/14/2008	Positive	ASSUMED	NO SAMPLE	NS
-------------------------	------------	----------	---------	-----------	----

### CLASSROOMS P2(BUILDING M)-P3(BUILDING N) PORTABLE BUILDING

PORTABLES P2-P3  
 SMOOTH CEILING SURFACING

<b><u>05-212AAA</u></b>	9/6/2005	Positive	ASSUMED	NO SAMPLE	NS
-------------------------	----------	----------	---------	-----------	----

### CLASSROOMS P2(BUILDING M)-P3(BUILDING N) PORTABLE BUILDING

PORTABLES P2-P3  
 VINYL WALL COVER

<b><u>05-212AAA</u></b>	9/6/2005	Positive	ASSUMED	NO SAMPLE	NS
-------------------------	----------	----------	---------	-----------	----

### CLASSROOMS P2(BUILDING M)-P3(BUILDING N) PORTABLE BUILDING

PORTABLES P2-P3  
 VINYL WALL COVER MASTIC

<b><u>05-212AAA</u></b>	9/6/2005	Positive	ASSUMED	NO SAMPLE	NS
-------------------------	----------	----------	---------	-----------	----

# SAMPLES REPORT FOR

## PIEDMONT MIDDLE SCHOOL

**BUILDING NAME**  
**LOCATION**  
**MATERIAL TYPE**

SAMPLE NO. COMMENTS	DATE	RESULT	ASBESTOS CONTENT	ASBESTOS NAME	ASBESTOS TYPE
------------------------	------	--------	---------------------	------------------	------------------

### FLEXIBLE INSTRUCTIONAL SPACE

### FLEXIBLE INSTRUCTIONAL SPACE

3 OUTSIDE FURNACES  
 SMOOTH WALL MISCELLANEOUS

<b><u>12-185AAA</u></b>	10/10/2012	Positive	ASSUMED	NO SAMPLE	NS
Apparent New Material as of this date.					

### FLEXIBLE INSTRUCTIONAL SPACE

CLASSROOM 25 (STORAGE), LIBRARY OFFICE, AND CLASSROOMS 32 & 34  
 SINK UNDERCOATING

<b><u>11-202AAA</u></b>	11/30/2011	Positive	ASSUMED	NO SAMPLE	NS
-------------------------	------------	----------	---------	-----------	----

### FLEXIBLE INSTRUCTIONAL SPACE

CLASSROOM 33(F.I.S)  
 SUSPENDED CEILING TILE

<b><u>19-011AAA</u></b>	2/4/2019	Negative	NEW MATERIAL	NO SAMPLE	NS
-------------------------	----------	----------	--------------	-----------	----

### FLEXIBLE INSTRUCTIONAL SPACE

CLASSROOM 33(F.I.S)  
 VINYL SHEETING

<b><u>19-011AAA</u></b>	2/4/2019	Negative	NEW MATERIAL	NO SAMPLE	NS
-------------------------	----------	----------	--------------	-----------	----

### FLEXIBLE INSTRUCTIONAL SPACE

CLASSROOM 33(F.I.S)  
 VINYL SHEETING

<b><u>19-011AAA</u></b>	2/4/2019	Negative	NEW MATERIAL	NO SAMPLE	NS
-------------------------	----------	----------	--------------	-----------	----

### FLEXIBLE INSTRUCTIONAL SPACE

CLASSROOMS 24, 25, 32 & 34  
 MORTAR MISCELLANEOUS

<b><u>11-202AAA</u></b>	11/30/2011	Positive	ASSUMED	NO SAMPLE	NS
-------------------------	------------	----------	---------	-----------	----

### FLEXIBLE INSTRUCTIONAL SPACE

CLASSROOMS 24, 25, 32, 34, and 35  
 VINYL FLOOR TILE

<b><u>19-011AAA</u></b>	2/4/2019	Negative	NEW MATERIAL	NO SAMPLE	NS
-------------------------	----------	----------	--------------	-----------	----



# SAMPLES REPORT FOR

## PIEDMONT MIDDLE SCHOOL

**BUILDING NAME**  
**LOCATION**  
**MATERIAL TYPE**

SAMPLE NO. COMMENTS	DATE	RESULT	ASBESTOS CONTENT	ASBESTOS NAME	ASBESTOS TYPE
------------------------	------	--------	---------------------	------------------	------------------

### FLEXIBLE INSTRUCTIONAL SPACE

CLASSROOMS 24, 25, 32, 34, and 35

VINYL FLOOR TILE MASTIC

<b><u>19-011AAA</u></b>	2/4/2019	Negative	NEW MATERIAL	NO SAMPLE	NS
-------------------------	----------	----------	--------------	-----------	----

### FLEXIBLE INSTRUCTIONAL SPACE

CLASSROOMS 32-35 (STORAGE AND WORK ROOMS ONLY), ART ROOM, DUPLICATING ROOM, CLASSROOM 24, CUSTODIAN ROOM, WORK ROOM, AND BOOK STORAGE ROOM

VINYL FLOOR TILE

<b><u>17-041-059</u></b>	3/3/2017	Negative	ND	NONE DETECTED	ND
--------------------------	----------	----------	----	---------------	----

Building I, Classroom I35 (Art), 12" Beige Vinyl Floor Tile.

<b><u>17-041-28</u></b>	3/2/2017	Negative	ND	NONE DETECTED	ND
-------------------------	----------	----------	----	---------------	----

Bldg H, H25A, Off-White 12"x12" Vinyl Floor Tile (Top Layer).

<b><u>17-041-30</u></b>	3/2/2017	Negative	ND	NONE DETECTED	ND
-------------------------	----------	----------	----	---------------	----

Bldg H, H25A, Off-White 12"x12" Vinyl Floor Tile (Bottom Layer)

<b><u>17-041-34</u></b>	3/2/2017	Negative	ND	NONE DETECTED	ND
-------------------------	----------	----------	----	---------------	----

Bldg H, H36, 12"x12" Off-White Vinyl Floor Tile, under Carpet.

<b><u>17-041-39</u></b>	3/2/2017	Negative	ND	NONE DETECTED	ND
-------------------------	----------	----------	----	---------------	----

Bldg H, H37 Home Ec, 12" Beige Vinyl Floor Tile.

### FLEXIBLE INSTRUCTIONAL SPACE

CLASSROOMS 32-35 (STORAGE AND WORK ROOMS ONLY), ART ROOM, DUPLICATING ROOM, CLASSROOM 24, CUSTODIAN ROOM, WORK ROOM, AND BOOK STORAGE ROOM

VINYL FLOOR TILE MASTIC

<b><u>17-041-060</u></b>	3/3/2017	Negative	ND	NONE DETECTED	ND
--------------------------	----------	----------	----	---------------	----

Building I, Classroom I35 (Art), Adhesive for 12" Beige Vinyl Floor Tile.

<b><u>17-041-29</u></b>	3/2/2017	Negative	ND	NONE DETECTED	ND
-------------------------	----------	----------	----	---------------	----

Bldg H, H25A, Yellow Mastic for Off-White 12"x12" Vinyl Floor Tile (Top Layer).

<b><u>17-041-31</u></b>	3/2/2017	Negative	ND	NONE DETECTED	ND
-------------------------	----------	----------	----	---------------	----

Bldg H, H25A, Yellow Mastic for Off-White 12"x12" Vinyl Floor Tile (Bottom Layer).

# SAMPLES REPORT FOR

## PIEDMONT MIDDLE SCHOOL

**BUILDING NAME**  
**LOCATION**  
**MATERIAL TYPE**

SAMPLE NO. COMMENTS	DATE	RESULT	ASBESTOS CONTENT	ASBESTOS NAME	ASBESTOS TYPE
------------------------	------	--------	---------------------	------------------	------------------

### FLEXIBLE INSTRUCTIONAL SPACE

ENTIRE BUILDING

BASEBOARD MASTIC

<b><u>17-041-061</u></b>	3/3/2017	Negative	ND	NONE DETECTED	ND
--------------------------	----------	----------	----	---------------	----

Building I, Classroom I35 (Art), Off-White Adhesive for 4" Gray Baseboard.

<b><u>17-041-063</u></b>	3/3/2017	Negative	ND	NONE DETECTED	ND
--------------------------	----------	----------	----	---------------	----

Building I, Classroom I34, Off-White Adhesive for 4" Blue Baseboard.

<b><u>17-041-27</u></b>	3/2/2017	Negative	ND	NONE DETECTED	ND
-------------------------	----------	----------	----	---------------	----

Bldg H, H24, White Mastic for 4" Baseboard.

<b><u>17-041-32</u></b>	3/2/2017	Negative	ND	NONE DETECTED	ND
-------------------------	----------	----------	----	---------------	----

Bldg H, H25A, White Mastic.

<b><u>17-041-33</u></b>	3/2/2017	Negative	ND	NONE DETECTED	ND
-------------------------	----------	----------	----	---------------	----

Bldg H, H36, White Mastic.

<b><u>17-041-38</u></b>	3/2/2017	Negative	ND	NONE DETECTED	ND
-------------------------	----------	----------	----	---------------	----

Bldg H, H39 Library, Off-White Adhesive.

<b><u>17-041-41</u></b>	3/2/2017	Negative	ND	NONE DETECTED	ND
-------------------------	----------	----------	----	---------------	----

Bldg H. H37 Home Ec, Adhesive for 4" Gray Baseboard.

### FLEXIBLE INSTRUCTIONAL SPACE

ENTIRE BUILDING INCLUDING RESTROOMS

SMOOTH WALL MISCELLANEOUS

<b><u>05-212AAA</u></b>	9/6/2005	Positive	ASSUMED	NO SAMPLE	NS
-------------------------	----------	----------	---------	-----------	----

### FLEXIBLE INSTRUCTIONAL SPACE

ENTIRE BUILDING INCLUDING RESTROOMS

SMOOTH WALL SURFACING

<b><u>06-223AAA</u></b>	8/23/2006	Positive	ASSUMED	NO SAMPLE	NS
-------------------------	-----------	----------	---------	-----------	----

### FLEXIBLE INSTRUCTIONAL SPACE

EXTERIOR OVERHANG

ROUGH CEILING

<b><u>12-185AAA</u></b>	10/10/2012	Positive	ASSUMED	NO SAMPLE	NS
-------------------------	------------	----------	---------	-----------	----

# SAMPLES REPORT FOR

## PIEDMONT MIDDLE SCHOOL

**BUILDING NAME**

**LOCATION**

**MATERIAL TYPE**

SAMPLE NO. COMMENTS	DATE	RESULT	ASBESTOS CONTENT	ASBESTOS NAME	ASBESTOS TYPE
------------------------	------	--------	---------------------	------------------	------------------

### FLEXIBLE INSTRUCTIONAL SPACE

EXTERIOR OVERHANG

ROUGH CEILING SURFACING

<b><u>12-185AAA</u></b>	10/10/2012	Positive	ASSUMED	NO SAMPLE	NS
-------------------------	------------	----------	---------	-----------	----

### FLEXIBLE INSTRUCTIONAL SPACE

FURNACE CLOSET

BASEBOARD MASTIC

<b><u>09-098AAA</u></b>	5/13/2009	Positive	ASSUMED	NO SAMPLE	NS
-------------------------	-----------	----------	---------	-----------	----

### FLEXIBLE INSTRUCTIONAL SPACE

KILN ROOM

KILN BRICK

<b><u>08-241AAA</u></b>	10/14/2008	Positive	ASSUMED	NO SAMPLE	NS
-------------------------	------------	----------	---------	-----------	----

### FLEXIBLE INSTRUCTIONAL SPACE

LIBRARY CLASSROOMS, WORK ROOMS, CLASSROOM 32, AND SHOP 35 (ART ROOM)

SUSPENDED CEILING TILE

<b><u>05-212AAA</u></b>	9/6/2005	Positive	ASSUMED	NO SAMPLE	NS
-------------------------	----------	----------	---------	-----------	----

### FLEXIBLE INSTRUCTIONAL SPACE

LIBRARY, COMPUTER ROOM, CLASSROOMS 24-25, 32, AND 34

CARPET MASTIC

<b><u>17-041-062</u></b>	3/3/2017	Negative	ND	NONE DETECTED	ND
--------------------------	----------	----------	----	---------------	----

Building I, Classroom I34, Yellow Adhesive for Carpet on Wood substrate.

<b><u>17-041-26</u></b>	3/2/2017	Negative	ND	NONE DETECTED	ND
-------------------------	----------	----------	----	---------------	----

Bldg H, H24, Yellow Mastic for Carpet.

<b><u>17-041-37</u></b>	3/2/2017	Negative	ND	NONE DETECTED	ND
-------------------------	----------	----------	----	---------------	----

Bldg H, H39 Library, Yellow Adhesive.

### FLEXIBLE INSTRUCTIONAL SPACE

LIBRARY SECTION OF THE BUILDING

CAULKING

<b><u>09-098AAA</u></b>	5/13/2009	Positive	ASSUMED	NO SAMPLE	NS
-------------------------	-----------	----------	---------	-----------	----

# SAMPLES REPORT FOR

## PIEDMONT MIDDLE SCHOOL

**BUILDING NAME**  
**LOCATION**  
**MATERIAL TYPE**

SAMPLE No. COMMENTS	DATE	RESULT	ASBESTOS CONTENT	ASBESTOS NAME	ASBESTOS TYPE
------------------------	------	--------	---------------------	------------------	------------------

### FLEXIBLE INSTRUCTIONAL SPACE

MECHANICAL ROOM AT REAR OF CLASSROOM 25  
CEMENTITIOUS PIPE/FLUE

<b><u>09-098AAA</u></b>	5/13/2009	Positive	ASSUMED	NO SAMPLE	NS
-------------------------	-----------	----------	---------	-----------	----

### FLEXIBLE INSTRUCTIONAL SPACE

NEW FURNACE IN CLASSROOM 36  
SMOOTH WALL MISCELLANEOUS

<b><u>12-185AAA</u></b>	10/10/2012	Positive	ASSUMED	NO SAMPLE	NS
-------------------------	------------	----------	---------	-----------	----

Apparent New Material as of this date.

### FLEXIBLE INSTRUCTIONAL SPACE

NEW FURNACE IN CLASSROOM 36  
SMOOTH WALL SURFACING

<b><u>12-185AAA</u></b>	10/10/2012	Positive	ASSUMED	NO SAMPLE	NS
-------------------------	------------	----------	---------	-----------	----

Apparent New Material as of this date.

### FLEXIBLE INSTRUCTIONAL SPACE

ROOM 36 (OLD SHOP)  
CARPET MASTIC

<b><u>09-098AAA</u></b>	5/13/2009	Positive	ASSUMED	NO SAMPLE	NS
-------------------------	-----------	----------	---------	-----------	----

<b><u>17-041-35</u></b>	3/2/2017	Negative	ND	NONE DETECTED	ND
-------------------------	----------	----------	----	---------------	----

Bldg H, H36, Yellow Mastic for Carpet on Tile.

### FLEXIBLE INSTRUCTIONAL SPACE

ROOMS 33, 34 AND 36 (BAND ROOM)  
CEILING MASTIC

<b><u>05-212AAA</u></b>	9/6/2005	Positive	ASSUMED	NO SAMPLE	NS
-------------------------	----------	----------	---------	-----------	----

### FLEXIBLE INSTRUCTIONAL SPACE

ROOMS 33, 34 AND 36 (BAND ROOM)  
CEILING TILE

<b><u>05-212AAA</u></b>	9/6/2005	Positive	ASSUMED	NO SAMPLE	NS
-------------------------	----------	----------	---------	-----------	----

# SAMPLES REPORT FOR

## PIEDMONT MIDDLE SCHOOL

**BUILDING NAME**

**LOCATION**

**MATERIAL TYPE**

SAMPLE NO. COMMENTS	DATE	RESULT	ASBESTOS CONTENT	ASBESTOS NAME	ASBESTOS TYPE
------------------------	------	--------	---------------------	------------------	------------------

### **FLEXIBLE INSTRUCTIONAL SPACE**

SHOP, AND ALL CLASSROOMS, AND LIBRARY

VINYL FLOOR TILE

<b><u>05-212AAA</u></b>	9/6/2005	Positive	ASSUMED	NO SAMPLE	NS
-------------------------	----------	----------	---------	-----------	----

### **FLEXIBLE INSTRUCTIONAL SPACE**

SHOP, AND ALL CLASSROOMS, AND LIBRARY

VINYL FLOOR TILE MASTIC

<b><u>05-212AAA</u></b>	9/6/2005	Positive	ASSUMED	NO SAMPLE	NS
-------------------------	----------	----------	---------	-----------	----

### **FLEXIBLE INSTRUCTIONAL SPACE**

STORAGE CLOSETS, AND TWO MECHANICAL ROOMS

FIRE DOOR CORE INSULATION

<b><u>05-212AAA</u></b>	9/6/2005	Positive	ASSUMED	NO SAMPLE	NS
-------------------------	----------	----------	---------	-----------	----

### **FLEXIBLE INSTRUCTIONAL SPACE**

STUDENT RESTROOMS (2)

MORTAR MISCELLANEOUS

<b><u>10-052AAA</u></b>	3/10/2010	Positive	ASSUMED	NO SAMPLE	NS
-------------------------	-----------	----------	---------	-----------	----

Apparent New Material as of this date.

### **FLEXIBLE INSTRUCTIONAL SPACE**

STUDENT RESTROOMS (2)

MORTAR MISCELLANEOUS

<b><u>10-052AAA</u></b>	3/10/2010	Positive	ASSUMED	NO SAMPLE	NS
-------------------------	-----------	----------	---------	-----------	----

Apparent New Material as of this date.

**SAMPLES REPORT FOR**  
**PIEDMONT MIDDLE SCHOOL**

**BUILDING NAME**

**LOCATION**

**MATERIAL TYPE**

SAMPLE No. COMMENTS	DATE	RESULT	ASBESTOS CONTENT	ASBESTOS NAME	ASBESTOS TYPE
------------------------	------	--------	---------------------	------------------	------------------

**GREEN HOUSE**

**GREEN HOUSE**

NEW GREEN HOUSE ECHO LAB

PERMANENT BUILDING

**09-098.NS**

5/13/2009

Positive

ASSUMED

NO SAMPLE

NS

# SAMPLES REPORT FOR

## PIEDMONT MIDDLE SCHOOL

**BUILDING NAME**  
**LOCATION**  
**MATERIAL TYPE**

SAMPLE No. COMMENTS	DATE	RESULT	ASBESTOS CONTENT	ASBESTOS NAME	ASBESTOS TYPE
------------------------	------	--------	---------------------	------------------	------------------

### GYM BUILDING (BUILDING E)

### GYM BUILDING (BUILDING E)

ATTIC AREA OF BOYS AND GIRLS LOCKER ROOMS  
 PIPE FITTING INSULATION

<b><u>05-212AAA</u></b>	9/6/2005	Positive	ASSUMED	NO SAMPLE	NS
-------------------------	----------	----------	---------	-----------	----

### GYM BUILDING (BUILDING E)

BOILER ROOM  
 FIRE DOOR CORE INSULATION

<b><u>05-212AAA</u></b>	9/6/2005	Positive	ASSUMED	NO SAMPLE	NS
-------------------------	----------	----------	---------	-----------	----

### GYM BUILDING (BUILDING E)

BOILER ROOM, COACHES OFFICE, STORAGE ROOMS, GYM, BOYS' LOCKER ROOM AND GIRLS' LOCKER ROOM  
 SMOOTH WALL MISCELLANEOUS

<b><u>05-212AAA</u></b>	9/6/2005	Positive	ASSUMED	NO SAMPLE	NS
-------------------------	----------	----------	---------	-----------	----

### GYM BUILDING (BUILDING E)

BOILER ROOM, COACHES OFFICE, STORAGE ROOMS, GYM, BOYS' LOCKER ROOM AND GIRLS' LOCKER ROOM  
 SMOOTH WALL SURFACING

<b><u>06-223AAA</u></b>	8/23/2006	Positive	ASSUMED	NO SAMPLE	NS
-------------------------	-----------	----------	---------	-----------	----

### GYM BUILDING (BUILDING E)

BOYS AND GIRL SHOWERS, AND LOCKER ROOMS  
 PLASTER WALL

<b><u>05-212AAA</u></b>	9/6/2005	Positive	ASSUMED	NO SAMPLE	NS
-------------------------	----------	----------	---------	-----------	----

### GYM BUILDING (BUILDING E)

BOYS AND GIRL SHOWERS, AND LOCKER ROOMS  
 PLASTER WALL SURFACING

<b><u>05-212AAA</u></b>	9/6/2005	Positive	ASSUMED	NO SAMPLE	NS
-------------------------	----------	----------	---------	-----------	----

### GYM BUILDING (BUILDING E)

BOYS AND GIRLS SHOWERS, COACHES RESTROOMS  
 MORTAR MISCELLANEOUS

<b><u>08-241AAA</u></b>	10/14/2008	Positive	ASSUMED	NO SAMPLE	NS
-------------------------	------------	----------	---------	-----------	----

# SAMPLES REPORT FOR

## PIEDMONT MIDDLE SCHOOL

**BUILDING NAME**  
**LOCATION**  
**MATERIAL TYPE**

SAMPLE No. COMMENTS	DATE	RESULT	ASBESTOS CONTENT	ASBESTOS NAME	ASBESTOS TYPE
------------------------	------	--------	---------------------	------------------	------------------

### GYM BUILDING (BUILDING E)

BOYS AND GIRLS SHOWERS, COACHES RESTROOMS  
MORTAR MISCELLANEOUS

<b><u>08-241AAA</u></b>	10/14/2008	Positive	ASSUMED	NO SAMPLE	NS
-------------------------	------------	----------	---------	-----------	----

### GYM BUILDING (BUILDING E)

BOYS' COACH'S OFFICE  
VINYL FLOOR TILE

<b><u>05-212AAA</u></b>	9/6/2005	Positive	ASSUMED	NO SAMPLE	NS
-------------------------	----------	----------	---------	-----------	----

<b><u>17-041-051</u></b>	3/3/2017	Negative	ND	NONE DETECTED	ND
--------------------------	----------	----------	----	---------------	----

Building E, E15 Office, 12" Off-White Vinyl Floor Tile.

### GYM BUILDING (BUILDING E)

BOYS' COACH'S OFFICE  
VINYL FLOOR TILE MASTIC

<b><u>05-212AAA</u></b>	9/6/2005	Positive	ASSUMED	NO SAMPLE	NS
-------------------------	----------	----------	---------	-----------	----

<b><u>17-041-052</u></b>	3/3/2017	Negative	ND	NONE DETECTED	ND
--------------------------	----------	----------	----	---------------	----

Building E, E15 Office, Adhesive for 12" Vinyl Floor Tile.

### GYM BUILDING (BUILDING E)

EXTERIOR OVERHANG  
ROUGH CEILING

<b><u>06-223AAA</u></b>	8/23/2006	Positive	ASSUMED	NO SAMPLE	NS
-------------------------	-----------	----------	---------	-----------	----

### GYM BUILDING (BUILDING E)

EXTERIOR OVERHANG  
ROUGH CEILING SURFACING

<b><u>06-223AAA</u></b>	8/23/2006	Positive	ASSUMED	NO SAMPLE	NS
-------------------------	-----------	----------	---------	-----------	----

### GYM BUILDING (BUILDING E)

EXTERIOR WALLS  
ROUGH WALL

<b><u>05-212AAA</u></b>	9/6/2005	Positive	ASSUMED	NO SAMPLE	NS
-------------------------	----------	----------	---------	-----------	----



# SAMPLES REPORT FOR

## PIEDMONT MIDDLE SCHOOL

**BUILDING NAME**  
**LOCATION**  
**MATERIAL TYPE**

SAMPLE NO. COMMENTS	DATE	RESULT	ASBESTOS CONTENT	ASBESTOS NAME	ASBESTOS TYPE
------------------------	------	--------	---------------------	------------------	------------------

### GYM BUILDING (BUILDING E)

EXTERIOR WALLS  
 ROUGH WALL SURFACING

<b><u>05-212AAA</u></b>	9/6/2005	Positive	ASSUMED	NO SAMPLE	NS
-------------------------	----------	----------	---------	-----------	----

### GYM BUILDING (BUILDING E)

GYM  
 CEILING PANEL

<b><u>05-212AAA</u></b>	9/6/2005	Positive	ASSUMED	NO SAMPLE	NS
-------------------------	----------	----------	---------	-----------	----

### GYM BUILDING (BUILDING E)

GYM  
 CEILING PANEL MASTIC

<b><u>05-212AAA</u></b>	9/6/2005	Positive	ASSUMED	NO SAMPLE	NS
-------------------------	----------	----------	---------	-----------	----

### GYM BUILDING (BUILDING E)

GYM  
 VINYL SHEETING

<b><u>05-212AAA</u></b>	9/6/2005	Positive	ASSUMED	NO SAMPLE	NS
-------------------------	----------	----------	---------	-----------	----

<b><u>17-041-048</u></b>	3/3/2017	Negative	ND	NONE DETECTED	ND
--------------------------	----------	----------	----	---------------	----

Building E, E1 Mini Gym, Resilient Flooring (Top Layer).

### GYM BUILDING (BUILDING E)

GYM  
 VINYL SHEETING BACKING PAPER/MASTIC

<b><u>05-212AAA</u></b>	9/6/2005	Positive	ASSUMED	NO SAMPLE	NS
-------------------------	----------	----------	---------	-----------	----

<b><u>17-041-049</u></b>	3/3/2017	Negative	ND	NONE DETECTED	ND
--------------------------	----------	----------	----	---------------	----

Building E, E1 Mini Gym, Resilient Flooring (Bottom Layer).

### GYM BUILDING (BUILDING E)

MINI GYM AND TWO STORAGE ROOMS  
 BASEBOARD MASTIC

<b><u>10-052AAA</u></b>	3/10/2010	Positive	ASSUMED	NO SAMPLE	NS
-------------------------	-----------	----------	---------	-----------	----

<b><u>17-041-050</u></b>	3/3/2017	Negative	ND	NONE DETECTED	ND
--------------------------	----------	----------	----	---------------	----

Building E, E1 Mini Gym, Adhesive for 4" Brown Baseboard.

**SAMPLES REPORT FOR**  
**PIEDMONT MIDDLE SCHOOL**

**BUILDING NAME**

**LOCATION**

**MATERIAL TYPE**

<b>SAMPLE No. COMMENTS</b>	<b>DATE</b>	<b>RESULT</b>	<b>ASBESTOS CONTENT</b>	<b>ASBESTOS NAME</b>	<b>ASBESTOS TYPE</b>
--------------------------------	-------------	---------------	-----------------------------	--------------------------	--------------------------

**GYM BUILDING (BUILDING E)**

STORAGE ROOMS, P.E. CLOSET ONLY, AND OFFICE

BASEBOARD MASTIC

<b><u>05-212AAA</u></b>	9/6/2005	Positive	ASSUMED	NO SAMPLE	NS
-------------------------	----------	----------	---------	-----------	----

<b><u>17-041-053</u></b>	3/3/2017	Negative	ND	NONE DETECTED	ND
--------------------------	----------	----------	----	---------------	----

Building E, E15, Office, Off-White Adhesive.

**SAMPLES REPORT FOR**  
**PIEDMONT MIDDLE SCHOOL**

**BUILDING NAME**

**LOCATION**

**MATERIAL TYPE**

<b>SAMPLE No.</b>	<b>DATE</b>	<b>RESULT</b>	<b>ASBESTOS CONTENT</b>	<b>ASBESTOS NAME</b>	<b>ASBESTOS TYPE</b>
<b>COMMENTS</b>					

**STORAGE CONTAINERS**

**STORAGE CONTAINERS**

METAL STORAGE CONTAINERS (3 EA)

STORAGE CONTAINER

**16-074.NS**

3/16/2016

Positive

ASSUMED

NO SAMPLE

NS

Metal Storage Structures.

**SAMPLES REPORT FOR**  
**PIEDMONT MIDDLE SCHOOL**

**BUILDING NAME**

**LOCATION**

**MATERIAL TYPE**

<b>SAMPLE No.</b>	<b>DATE</b>	<b>RESULT</b>	<b>ASBESTOS CONTENT</b>	<b>ASBESTOS NAME</b>	<b>ASBESTOS TYPE</b>
<b>COMMENTS</b>					

**WOOD SHED**

**WOOD SHED**

WOOD STORAGE BUILDING

STORAGE BUILDING

**10-052.NS**

3/10/2010

Negative

NEW MATERIAL

NO SAMPLE

NS

Wood Shed.

**End Of Report, Total Of 41 Pages**

# DAMAGE REPORT FOR

## PIEDMONT MIDDLE SCHOOL

BUILDING NAME	LOCATION	MATERIAL TYPE	RISK ASSESMENT CATEGORY	COMMENTS	QTY (APPROXIMATE)	PHYSICAL DAMAGE (P:) WATER DAMAGE (W:)
---------------	----------	---------------	-------------------------	----------	----------------------	---

### ADMINISTRATION AND MULTI-PURPOSE ROOM BUILDING (BUILDING J&K)

### ADMINISTRATION AND MULTI-PURPOSE ROOM BUILDING (BUILDING J&K)

3 STAFF RESTROOMS (1 IN NURSE'S OFFICE, AND 2 IN ADMINISTRATION BUILDING), 2 RESTROOMS (NEXT TO BAND ROOM), AND 1 RESTROOM IN KITCHEN

MORTAR MISCELLANEOUS

800 SF

**P:** Less Than 5%

**W:** No Evidence

### DAMAGED OR SIGNIFICANTLY DAMAGED FRIABLE MISCELLANEOUS ACM

05/13/2009	Grout/Mortar for 4"x4" Tan Ceramic Wall Tiles. (Apparent New Material identified by the AHERA accredited Inspector). This Material is in GOOD condition as of this date.
11/30/2011	Location Description changed from 3 STAFF RESTROOMS (1 IN KITCHEN, AND 2 IN ADMINISTRATION BUILDING) to 3 STAFF RESTROOMS (1 IN NURSE'S OFFICE, AND 2 IN ADMINISTRATION BUILDING), 2 RESTROOMS (NEXT TO BAND ROOM), AND 1 RESTROOM IN KITCHEN. Quantity changed from 360 SF to 800 SF. No other changes as of this date.
03/03/2014	This Material is unchanged as of this date.
08/28/2014	This Material is unchanged as of this date.
03/18/2015	This Material is unchanged as of this date..
09/16/2015	This Material is unchanged as of this date.
03/16/2016	This Material is unchanged as of this date.
09/12/2016	This Material is unchanged as of this date.
03/27/2017	Damage Observed. <5% Physical Damage - in the form of several Cracked Tiles along the Lower Walls in 2 of Restrooms. Material condition changed from GOOD to FAIR overall. Friability changed from Non-Friable to Friable. No other changes as of this date.
08/25/2017	This Material is unchanged as of this date.
02/12/2018	This Material is unchanged as of this date.
08/06/2018	This Material is unchanged as of this date.
02/04/2019	This Material is unchanged as of this date.
08/12/2019	This Material is unchanged as of this date.
02/04/2020	Area is inaccessible on this date.
08/26/2020	This Material is unchanged as of this date.
02/08/2021	This Material is unchanged as of this date.
08/09/2021	This Material is unchanged as of this date.
02/16/2022	This Material is unchanged as of this date.

# DAMAGE REPORT FOR

## PIEDMONT MIDDLE SCHOOL

BUILDING NAME	LOCATION	MATERIAL TYPE	RISK ASSESMENT CATEGORY	COMMENTS	QTY (APPROXIMATE)	PHYSICAL DAMAGE (P:) WATER DAMAGE (W:)
---------------	----------	---------------	-------------------------	----------	----------------------	---

### ADMINISTRATION AND MULTI-PURPOSE ROOM BUILDING (BUILDING J&K)

3 STAFF RESTROOMS (1 LOCATED IN NURSES' ROOM, AND 2 IN ADMIN BLDG), 2 RESTROOMS (NEXT TO BAND ROOM), AND 1 RESTROOM IN KITCHEN

MORTAR MISCELLANEOUS

240 SF

**P:** Less Than 5%

**W:** No Evidence

#### DAMAGED OR SIGNIFICANTLY DAMAGED FRIABLE MISCELLANEOUS ACM

05/13/2009	Grout/Mortar for 2"x2" Brown Ceramic Floor Tiles. (Apparent New Material identified by the AHERA accredited Inspector). This Material is in GOOD condition as of this date.
11/30/2011	Location Description changed from 3 STAFF RESTROOMS to 3 STAFF RESTROOMS (1 LOCATED IN NURSES' ROOM, AND 2 IN ADMIN BLDG), 2 RESTROOMS (NEXT TO BAND ROOM), AND 1 RESTROOM IN KITCHEN. Quantity changed from 110 SF to 240 SF. No other changes as of this date.
03/03/2014	This Material is unchanged as of this date.
08/28/2014	This Material is unchanged as of this date.
03/18/2015	This Material is unchanged as of this date.
09/16/2015	This Material is unchanged as of this date.
03/16/2016	This Material is unchanged as of this date.
09/12/2016	This Material is unchanged as of this date.
03/27/2017	Damage Observed. <5% Physical Damage - in the form of Grout/Mortar has worn away dow to Floor Level. Material condition changed from GOOD to FAIR overall. Friability changed from Non-Friable to Friable. No other changes as of this date.
08/25/2017	This Material is unchanged as of this date.
02/12/2018	This Material is unchanged as of this date.
08/06/2018	This Material is unchanged as of this date.
02/04/2019	This Material is unchanged as of this date.
08/12/2019	This Material is unchanged as of this date.
02/04/2020	Area is inaccessible on this date.
08/26/2020	Additional Damage Observed. 1 Broken Tile at Entry in Nurses Restroom. No other changes as of this date.
02/08/2021	This Material is unchanged as of this date.
08/09/2021	This Material is unchanged as of this date.
02/16/2022	This Material is unchanged as of this date.

# DAMAGE REPORT FOR

## PIEDMONT MIDDLE SCHOOL

BUILDING NAME	LOCATION	MATERIAL TYPE	RISK ASSESMENT CATEGORY	COMMENTS	QTY (APPROXIMATE)	PHYSICAL DAMAGE (P:) WATER DAMAGE (W:)
---------------	----------	---------------	-------------------------	----------	----------------------	---

### ADMINISTRATION AND MULTI-PURPOSE ROOM BUILDING (BUILDING J&K)

ENTIRE ADMIN SECTION EXCEPT STORAGE ROOMS AND UTILITY ROOMS

SUSPENDED CEILING TILE

3,500 SF

**P:** Less Than 5%

**W:** <10% Stains or Flaking

### DAMAGED OR SIGNIFICANTLY DAMAGED FRIABLE MISCELLANEOUS ACM

09/06/2005	2'x4' Suspended Ceiling Tile. This Material is in good condition as of this date.
08/23/2006	Several Tiles have Water stains in Main Hallway. Material Condition changed from good to fair. No other changes as of this date.
05/13/2009	Material Re-assessed. <10% Water Damage overall. No other changes as of this date.
10/10/2012	Damage Re-Assessed and is also present in Utility Room. Material remains in <10% Water Damage. No other changes as of this date.
03/03/2014	This Material is unchanged as of this date.
08/28/2014	This Material is unchanged as of this date.
03/18/2015	This Material is unchanged as of this date.
09/16/2015	This Material is unchanged as of this date.
03/16/2016	Additional Damage observed. 4 Tiles have Water Damage in Data Storage Room. No other changes as of this date.
09/12/2016	Partial Repairs observed. Some repairs made in Main Hallway. Data Room still has 4 Tiles with Water Damage. No other changes as of this date.
03/27/2017	This Material is unchanged as of this date.
08/25/2017	Additional Damage Observed. 1 Broken Tile in Admin area. No other changes as of this date.
02/12/2018	This Material is unchanged as of this date.
08/06/2018	This Material is unchanged as of this date.
02/04/2019	This Material is unchanged as of this date.
08/12/2019	This Material is unchanged as of this date.
02/04/2020	Additional Damage Observed. <10% Water Damage in the form of 1 Tile with Water Damage in Counselor's Room. Material remains in FAIR condition overall. No other changes as of this date.
08/26/2020	This Material is unchanged as of this date.
02/08/2021	This Material is unchanged as of this date.
08/09/2021	This Material is unchanged as of this date.
02/16/2022	This Material is unchanged as of this date.

# DAMAGE REPORT FOR

## PIEDMONT MIDDLE SCHOOL

BUILDING NAME	LOCATION	MATERIAL TYPE	RISK ASSESMENT CATEGORY	COMMENTS	QTY (APPROXIMATE)	PHYSICAL DAMAGE (P:) WATER DAMAGE (W:)
---------------	----------	---------------	-------------------------	----------	----------------------	---

### ADMINISTRATION AND MULTI-PURPOSE ROOM BUILDING (BUILDING J&K)

#### EXTERIOR

##### CAULKING

78 LF

**P:** Less Than 10%

**W:** No Evidence

#### DAMAGED OR SIGNIFICANTLY DAMAGED FRIABLE MISCELLANEOUS ACM

10/14/2008	Window Caulking. Some of this Material is damaged. This Material is in FAIR condition as of this date.
05/13/2009	Damage: <5% Physical Damage due to cracked condition on South Side Windows. Material is in FAIR condition overall as of this date.
09/03/2009	Entry passed in error. Damage incorrectly identified. Damage should be <10% water damage due to water, moisture, and heat damages. No other changes as of this date.
03/03/2014	This Material is unchanged as of this date.
08/28/2014	This Material is unchanged as of this date.
03/18/2015	This Material is unchanged as of this date.
09/16/2015	This Material is unchanged as of this date.
03/16/2016	This Material is unchanged as of this date.
09/12/2016	This Material is unchanged as of this date.
03/27/2017	This Material is unchanged as of this date.
08/25/2017	This Material is unchanged as of this date.
02/12/2018	This Material is unchanged as of this date.
08/06/2018	This Material is unchanged as of this date.
02/04/2019	This Material is unchanged as of this date.
08/12/2019	This Material is unchanged as of this date.
02/04/2020	This Material is unchanged as of this date.
08/26/2020	This Material is unchanged as of this date.
02/08/2021	This Material is unchanged as of this date.
08/09/2021	This Material is unchanged as of this date.
02/16/2022	This Material is unchanged as of this date.



# DAMAGE REPORT FOR

## PIEDMONT MIDDLE SCHOOL

BUILDING NAME	LOCATION	MATERIAL TYPE	RISK ASSESMENT CATEGORY	COMMENTS	QTY (APPROXIMATE)	PHYSICAL DAMAGE (P:) WATER DAMAGE (W:)
---------------	----------	---------------	-------------------------	----------	----------------------	---

### ADMINISTRATION AND MULTI-PURPOSE ROOM BUILDING (BUILDING J&K)

#### EXTERIOR OVERHANG (SOUTH SIDE)

PIPE FITTING INSULATION

8 SF

**P:** No Visible Damage

**W:** No Evidence

#### DAMAGED OR SIGNIFICANTLY DAMAGED THERMAL SYSTEM INSULATION ACM

08/23/2006	Pipe Fitting Insulation (4" Outside Diameter) on Overhead TSI, 8 Fittings total. 2 Fittings are significantly damaged (50% missing), fittings also exposed with row edges. This Material is in poor condition as of this date.
03/05/2007	Damage: <50% Physical Damage - Above the Entry Door to the Administration Offices the Material has been significantly Damaged in corner of Kitchen Furance/Storage Rooms, Parking Lot side, where the metal protective cover has been gauged and cut. This Material is in poor overall condition as of this date.
03/03/2014	This Material is unchanged as of this date.
08/28/2014	This Material is unchanged as of this date.
03/18/2015	This Material is unchanged as of this date.
09/16/2015	This Material is unchanged as of this date.
03/16/2016	This Material is unchanged as of this date.
09/12/2016	This Material is unchanged as of this date.
03/27/2017	This Material is unchanged as of this date.
08/25/2017	Repairs observed. Damages repaired as of this date. Material Condition changed from POOR to GOOD. No other changes as of this date.
02/12/2018	This Material is unchanged as of this date.
08/06/2018	This Material is unchanged as of this date.
02/04/2019	This Material is unchanged as of this date.
08/12/2019	This Material is unchanged as of this date.
02/04/2020	This Material is unchanged as of this date.
08/26/2020	This Material is unchanged as of this date.
02/08/2021	This Material is unchanged as of this date.
08/09/2021	This Material is unchanged as of this date.
02/16/2022	This Material is unchanged as of this date.

# DAMAGE REPORT FOR

## PIEDMONT MIDDLE SCHOOL

BUILDING NAME	LOCATION	MATERIAL TYPE	RISK ASSESMENT CATEGORY	COMMENTS	QTY (APPROXIMATE)	PHYSICAL DAMAGE (P:) WATER DAMAGE (W:)
---------------	----------	---------------	-------------------------	----------	----------------------	---

### ADMINISTRATION AND MULTI-PURPOSE ROOM BUILDING (BUILDING J&K)

KITCHEN, RESTROOM, AND SNACK BAR

VINYL SHEETING

1,030 SF

**P:** Less Than 5%

**W:** No Evidence

### DAMAGED OR SIGNIFICANTLY DAMAGED FRIABLE MISCELLANEOUS ACM

09/06/2005	Vinyl Sheeting. This Material is in good condition as of this date.
04/17/2008	2 SF is damaged by the Sink and Refrigerator, and this Material is in FAIR condition as of this date.
05/13/2009	Damages Re-Assessed. Additional Damages in the form of Vinyl Sheeting has been Damaged in several seam locations with separation. No other changes as of this date.
09/03/2009	Material remains in <5% Physical Damage. This Material is unchanged as of this date.
09/25/2013	This Material is unchanged as of this date.
03/03/2014	This Material is unchanged as of this date.
08/28/2014	This Material is unchanged as of this date.
03/18/2015	This Material is unchanged as of this date.
09/16/2015	This Material is unchanged as of this date.
03/16/2016	This Material is unchanged as of this date.
09/12/2016	This Material is unchanged as of this date.
03/27/2017	This Material is unchanged as of this date.
08/25/2017	This Material is unchanged as of this date.
02/12/2018	This Material is unchanged as of this date.
08/06/2018	This Material is unchanged as of this date.
02/04/2019	This Material is unchanged as of this date.
08/12/2019	This Material is unchanged as of this date.
02/04/2020	This Material is unchanged as of this date.
08/26/2020	This Material is unchanged as of this date.
02/08/2021	This Material is unchanged as of this date.
08/09/2021	This Material is unchanged as of this date.
02/16/2022	This Material is unchanged as of this date.

# DAMAGE REPORT FOR

## PIEDMONT MIDDLE SCHOOL

BUILDING NAME	LOCATION	MATERIAL TYPE	RISK ASSESMENT CATEGORY	COMMENTS	QTY (APPROXIMATE)	PHYSICAL DAMAGE (P:) WATER DAMAGE (W:)
---------------	----------	---------------	-------------------------	----------	----------------------	---

### ADMINISTRATION AND MULTI-PURPOSE ROOM BUILDING (BUILDING J&K)

KITCHEN, RESTROOM, AND SNACK BAR

VINYL SHEETING BACKING PAPER/MASTIC

1,030 SF

**P:** Less Than 5%

**W:** No Evidence

### DAMAGED OR SIGNIFICANTLY DAMAGED FRIABLE MISCELLANEOUS ACM

09/06/2005	Backing Paper/Adhesive for Vinyl Floor Sheeting. This Material is in good condition as of this date.
04/17/2008	2 SF is damaged by the Sink and Refrigerator and this Material is in FAIR condition as of this date.
05/13/2009	Damages Re-Assessed. Additional Damages in the form of Vinyl Sheeting has been Damaged in several seam locations with separation. No other changes as of this date.
09/03/2009	Material remains in <5% Physical Damage. This Material is unchanged as of this date.
09/25/2013	This Material is unchanged as of this date.
03/03/2014	This Material is unchanged as of this date.
08/28/2014	This Material is unchanged as of this date.
03/18/2015	This Material is unchanged as of this date.
09/16/2015	This Material is unchanged as of this date.
03/16/2016	This Material is unchanged as of this date.
09/12/2016	This Material is unchanged as of this date.
03/27/2017	This Material is unchanged as of this date.
08/25/2017	This Material is unchanged as of this date.
02/12/2018	This Material is unchanged as of this date.
08/06/2018	This Material is unchanged as of this date.
02/04/2019	This Material is unchanged as of this date.
08/12/2019	This Material is unchanged as of this date.
02/04/2020	This Material is unchanged as of this date.
08/26/2020	This Material is unchanged as of this date.
02/08/2021	This Material is unchanged as of this date.
08/09/2021	This Material is unchanged as of this date.
02/16/2022	This Material is unchanged as of this date.

# DAMAGE REPORT FOR

## PIEDMONT MIDDLE SCHOOL

BUILDING NAME	LOCATION	MATERIAL TYPE	RISK ASSESSMENT CATEGORY	COMMENTS	QTY (APPROXIMATE)	PHYSICAL DAMAGE (P:) WATER DAMAGE (W:)
---------------	----------	---------------	--------------------------	----------	----------------------	---

### ADMINISTRATION AND MULTI-PURPOSE ROOM BUILDING (BUILDING J&K)

NURSES' OFFICE, MAIN HALL, MULTI-PURPOSE ROOM, STAFF LOUNGE, AND STORAGE

VINYL FLOOR TILE

5,900 SF

**P:** Less Than 5%

**W:** No Evidence

#### DAMAGED OR SIGNIFICANTLY DAMAGED FRIABLE MISCELLANEOUS ACM

08/23/2006	12"X12" Beige Vinyl Floor Tile (Apparent New Material identified by the AHERA Accredited inspector). This Material is in good condition as of this date.
11/30/2011	Location Description changed from OFFICES, MAIN HALL, MULTI-PURPOSE ROOM ,AND STAFF LOUNGE ROOM to NURSES' OFFICE, MAIN HALL, MULTI-PURPOSE ROOM, STAFF LOUNGE, AND STORAGE. Material reassessed and some Tiles are Blue in Multipurpose Room. Damage: <5% Physical Damage - in the form of 1 Tile is cracked in Staff Lounge, and 9 Tiles are cracked next to Entry of Multipurpose Room. Material condition changed from GOOD to FAIR overall as of this date. Friability changed from Non-Friable to Friable to reflect this change.
03/03/2014	This Material is unchanged as of this date.
08/28/2014	This Material is unchanged as of this date.
03/18/2015	This Material is unchanged as of this date.
09/16/2015	This Material is unchanged as of this date.
03/16/2016	Damage in Staff Lounge has increased to 3 cracked Tiles. No other changes as of this date.
09/12/2016	Additional Damage observed. There are now 7 cracked Tiles in the Staff Lounge. MPR has 50 cracked Tiles in the center of the Room. No other changes as of this date.
03/01/2017	Sample 17-041-01 collected from Bldg J & K, Multi-Purpose Room J11, Beige 12"x12" Vinyl Floor Tile (Center Field). Sample 17-041-03 collected from Bldg J & K, Multi-Purpose Room J11, Off-White 12"x12" Vinyl Floor Tile, (Perimeter). Sample 17-041-07 collected from Bldg J & K, Admin, K11, Beige 12"x12" Vinyl Floor Tile under Carpet.
03/01/2017	This Material is unchanged as of this date.
03/27/2017	This Material is unchanged as of this date.
02/12/2018	Material Re-assessed. 3,600 SF of Vinyl Floor Tile Removed in Multi-Purpose Room. Quantity Change, 9,500 SF to 5,900 SF, During 2017 Modernization Project.
08/06/2018	This Material is unchanged as of this date.
02/04/2019	This Material is unchanged as of this date.
08/12/2019	This Material is unchanged as of this date.
02/04/2020	This Material is unchanged as of this date.
08/26/2020	This Material is unchanged as of this date.
02/08/2021	This Material is unchanged as of this date.
08/09/2021	This Material is unchanged as of this date.

# DAMAGE REPORT FOR

## PIEDMONT MIDDLE SCHOOL

BUILDING NAME	LOCATION	MATERIAL TYPE	RISK ASSESSMENT CATEGORY	COMMENTS	QTY (APPROXIMATE)	PHYSICAL DAMAGE (P:) WATER DAMAGE (W:)
---------------	----------	---------------	--------------------------	----------	----------------------	---

02/16/2022 This Material is unchanged as of this date.

### ADMINISTRATION AND MULTI-PURPOSE ROOM BUILDING (BUILDING J&K)

NURSES' OFFICE, MAIN HALL, MULTI-PURPOSE ROOM, STAFF LOUNGE, AND STORAGE

VINYL FLOOR TILE MASTIC

9,500 SF

P: Less Than 5%

W: No Evidence

### DAMAGED OR SIGNIFICANTLY DAMAGED FRIABLE MISCELLANEOUS ACM

08/23/2006 Mastic/Adhesive FOR 12"x12" Beige Vinyl Floor Tile (Apparent New Material identified by the AHERA Accredited inspector). This Material is in good condition as of this date.

11/30/2011 Location Description changed from OFFICES, MAIN HALL, MULTI-PURPOSE ROOM ,AND STAFF LOUNGE ROOM to NURSES' OFFICE, MAIN HALL, MULTI-PURPOSE ROOM, STAFF LOUNGE, AND STORAGE. Material Re-Assessed and some Tiles are Blue in Multipurpose Room. Damage: <5% Physical Damage - in the form of 1 Tile is cracked in Staff Lounge, and 9 Tiles are cracked next to Entry of Multipurpose Room. Material condition changed from GOOD to FAIR overall as of this date. Friability changed from Non-Friable to Friable to reflect this change.

03/03/2014 This Material is unchanged as of this date.

08/28/2014 This Material is unchanged as of this date.

03/18/2015 This Material is unchanged as of this date.

09/16/2015 This Material is unchanged as of this date.

03/16/2016 Damage in Staff Lounge has increased to 3 cracked Tiles. No other changes as of this date.

09/12/2016 Additional Damage observed. There are now 7 cracked Tiles in the Staff Lounge. MPR has 50 cracked Tiles in the center of the Room. No other changes as of this date.

03/01/2017 Sample 17-041-02 collected from Bldg J & K, Multi-Purpose Room J11, Yellow Mastic for Beige 12"x12" Vinyl Floor Tile. Sample 17-041-04 collected from Bldg J & K, Multi-Purpose Room J11, Yellow Mastic for Off-White 12"x12" Vinyl Floor Tile. Sample 17-041-08 collected from Bldg J & K, Admin, K11, Yellow Mastic for Beige Vinyl Floor Tile under Carpet.

03/27/2017 This Material is unchanged as of this date.

08/25/2017 This Material is unchanged as of this date.

02/12/2018 Material Re-assessed. Old Mastic/Adhesive may still Exist under new Vinyl Flooring, installed during 2017 Modernization Project. . No no other changes as of this date

08/06/2018 This Material is unchanged as of this date.

02/04/2019 This Material is unchanged as of this date.

08/12/2019 This Material is unchanged as of this date.

02/04/2020 This Material is unchanged as of this date.

08/26/2020 This Material is unchanged as of this date.

02/08/2021 This Material is unchanged as of this date.

# DAMAGE REPORT FOR

## PIEDMONT MIDDLE SCHOOL

BUILDING NAME		QTY (APPROXIMATE)	PHYSICAL DAMAGE (P:) WATER DAMAGE (W:)
LOCATION	MATERIAL TYPE		
RISK ASSESSMENT CATEGORY			
COMMENTS			

08/09/2021 This Material is unchanged as of this date.

02/16/2022 This Material is unchanged as of this date.

### ADMINISTRATION AND MULTI-PURPOSE ROOM BUILDING (BUILDING J&K)

ONE RESTROOM, FOOD STORAGE ROOM, AND KITCHEN

VINYL FLOOR TILE

200 SF

**P:** Less Than 5%

**W:** No Evidence

#### DAMAGED OR SIGNIFICANTLY DAMAGED FRIABLE MISCELLANEOUS ACM

09/06/2005 9"X9" Vinyl Floor Tile. This Material is in good condition as of this date.

05/13/2009 Location Description changed from ONE RESTROOM AND FOOD STORAGE CLOSET to ONE RESTROOM AND FOOD STORAGE CLOSET IN FOOD STORAGE ROOM. Material has been Removed in Staff Restroom and Replaced with new 2"x2" Ceramic Floor Tile. No other changes as of this date.

09/03/2009 Damage: <5% Physical Damage due to 4 broken and chipped Tiles at Entrance Doorway. Material condition changed from GOOD to FAIR overall. Friability changed from Non-Friable to Friable. No other changes as of this date.

09/25/2013 Quantity changed from 150 SF to 200 SF. Material is 9' x 9' Beige Color Vinyl Floor Tile. Material is also present behind Stove and maybe under Red Vinyl Flooring. No other changes as of this date.

03/03/2014 Location changed from ONE RESTROOM AND FOOD STORAGE CLOSET IN FOOD STORAGE ROOM to ONE RESTROOM, FOOD STORAGE ROOM, AND KITCHEN. No other changes as of this date.

08/28/2014 This Material is unchanged as of this date.

03/18/2015 This Material is unchanged as of this date.

09/16/2015 This Material is unchanged as of this date.

03/16/2016 Additional Damage observed. 2 Tiles are broken in the Kitchen Storage Room exposing Mastic/Adhesive. No other changes as of this date.

09/12/2016 This Material is unchanged as of this date.

03/27/2017 This Material is unchanged as of this date.

08/25/2017 This Material is unchanged as of this date.

02/12/2018 This Material is unchanged as of this date.

08/06/2018 This Material is unchanged as of this date.

02/04/2019 This Material is unchanged as of this date.

08/12/2019 This Material is unchanged as of this date.

02/04/2020 This Material is unchanged as of this date.

08/26/2020 This Material is unchanged as of this date.

02/08/2021 This Material is unchanged as of this date.

# DAMAGE REPORT FOR

## PIEDMONT MIDDLE SCHOOL

BUILDING NAME				
LOCATION		QTY (APPROXIMATE)	PHYSICAL DAMAGE (P:)	
MATERIAL TYPE			WATER DAMAGE (W:)	
RISK ASSESMENT CATEGORY				
COMMENTS				

08/09/2021 This Material is unchanged as of this date.

02/16/2022 This Material is unchanged as of this date.

### ADMINISTRATION AND MULTI-PURPOSE ROOM BUILDING (BUILDING J&K)

ONE RESTROOM, FOOD STORAGE ROOM, AND KITCHEN

VINYL FLOOR TILE MASTIC

200 SF

P: Less Than 5%

W: No Evidence

#### DAMAGED OR SIGNIFICANTLY DAMAGED FRIABLE MISCELLANEOUS ACM

09/06/2005 Mastic/Adhesive for 9"x9" Vinyl Floor Tile. This Material is in good condition as of this date.

05/13/2009 Location Description changed from ONE RESTROOM AND FOOD STORAGE CLOSET to ONE RESTROOM AND FOOD STORAGE CLOSET IN FOOD STORAGE ROOM. Material has been Removed in Staff Restroom and replaced with new 2"x2" Ceramic Floor Tile. No other changes as of this date.

09/03/2009 Damage: <5% Physical Damage due to 4 broken and chipped Tiles at Entrance Doorway. Material condition changed from GOOD to FAIR overall as of this date. Friability changed from Non-Friable to Friable to reflect this change.

03/03/2014 Location changed from ONE RESTROOM AND FOOD STORAGE CLOSET IN FOOD STORAGE ROOM to ONE RESTROOM, FOOD STORAGE ROOM, AND KITCHEN. Quantity changed from 150 SF to 200 SF. No other changes as of this date.

08/28/2014 This Material is unchanged as of this date.

03/18/2015 This Material is unchanged as of this date.

09/16/2015 This Material is unchanged as of this date.

03/16/2016 Additional Damage observed. 2 Tiles are broken in the Kitchen Storage Room exposing Mastic/Adhesive. No other changes as of this date.

09/12/2016 This Material is unchanged as of this date.

03/27/2017 This Material is unchanged as of this date.

08/25/2017 This Material is unchanged as of this date.

02/12/2018 This Material is unchanged as of this date.

08/06/2018 This Material is unchanged as of this date.

02/04/2019 This Material is unchanged as of this date.

08/12/2019 This Material is unchanged as of this date.

02/04/2020 This Material is unchanged as of this date.

08/26/2020 This Material is unchanged as of this date.

02/08/2021 This Material is unchanged as of this date.

08/09/2021 This Material is unchanged as of this date.

# DAMAGE REPORT FOR

## PIEDMONT MIDDLE SCHOOL

BUILDING NAME				
LOCATION				
MATERIAL TYPE			QTY (APPROXIMATE)	PHYSICAL DAMAGE (P:)
RISK ASSESMENT CATEGORY				WATER DAMAGE (W:)
COMMENTS				

02/16/2022 This Material is unchanged as of this date.

### ADMINISTRATION AND MULTI-PURPOSE ROOM BUILDING (BUILDING J&K)

#### SNACK BAR, AND ATTIC AREA

SPRAY ON CEILING

220 SF

**P:** Less Than 5%

**W:** <10% Stains or Flaking

#### DAMAGED OR SIGNIFICANTLY DAMAGED FRIABLE MISCELLANEOUS ACM

09/06/2005 Spray-On Ceiling. This Material is in good condition as of this date.

03/05/2007 Damage: <5% Physical Damage - degradation in the form of a Wall-to-Wall crack and two areas with holes. Material condition changed from GOOD to FAIR. No other changes as of this date.

10/14/2008 Material reassessed. Additional damage in the form of water stains. No other changes as of this date.

05/13/2009 Water Damage remains <10%, and this Material is unchanged as of this date.

03/03/2014 This Material is unchanged as of this date.

08/28/2014 This Material is unchanged as of this date.

03/18/2015 This Material is unchanged as of this date.

09/16/2015 This Material is unchanged as of this date.

03/16/2016 This Material is unchanged as of this date.

09/12/2016 This Material is unchanged as of this date.

03/27/2017 This Material is unchanged as of this date.

08/25/2017 This Material is unchanged as of this date.

02/12/2018 This Material is unchanged as of this date.

08/06/2018 This Material is unchanged as of this date.

02/04/2019 This Material is unchanged as of this date.

08/12/2019 This Material is unchanged as of this date.

02/04/2020 This Material is unchanged as of this date.

08/26/2020 This Material is unchanged as of this date.

02/08/2021 This Material is unchanged as of this date.

08/09/2021 This Material is unchanged as of this date.

02/16/2022 This Material is unchanged as of this date.



# DAMAGE REPORT FOR

## PIEDMONT MIDDLE SCHOOL

BUILDING NAME	LOCATION	MATERIAL TYPE	RISK ASSESMENT CATEGORY	COMMENTS	QTY (APPROXIMATE)	PHYSICAL DAMAGE (P:) WATER DAMAGE (W:)
---------------	----------	---------------	-------------------------	----------	----------------------	---

### ADMINISTRATION AND MULTI-PURPOSE ROOM BUILDING (BUILDING J&K)

STAGE, KITCHEN, STORAGE ROOM, BAND ROOM, RESTROOMS, AND HALLWAY OFFICES

SMOOTH WALL MISCELLANEOUS

19,800 SF

**P:** Less Than 5%

**W:** No Evidence

### DAMAGED OR SIGNIFICANTLY DAMAGED FRIABLE MISCELLANEOUS ACM

09/06/2005	Gypsum Wallboard System Walls and Ceilings. This Material is in good condition as of this date.
08/23/2006	Hallway Offices added to location. 12,000 SF added to quantity. Material Quantity changed from 7,800 SF to 19,800 SF. Several damages observed in Bathroom Hallway. Material Condition changed from good to fair. No other changes as of this date.
11/05/2007	Material Re-Assessed. Damage: <5% Physical Damage - due to a 2" O.D. hole noticed in Kitchen next to oven. This Material remains in FAIR condition overall. No other changes as of this date.
05/13/2009	Damages Re-Assessed. Additional Damage observed in the form of several cuts, holes, and scratches in Food Storage Room, Hallways to Stage, and Food Serving locations. No other changes as of this date.
03/03/2014	This Material is unchanged as of this date.
08/28/2014	Material Re-Assessed. Kitchen wall has 3 SF Damage on the Wall. No other changes as of this date.
03/18/2015	This Material is unchanged as of this date.
09/16/2015	This Material is unchanged as of this date.
03/16/2016	This Material is unchanged as of this date.
09/12/2016	This Material is unchanged as of this date.
03/27/2017	This Material is unchanged as of this date.
08/25/2017	This Material is unchanged as of this date.
02/12/2018	This Material is unchanged as of this date.
08/06/2018	Additional Damage Observed. 1 SF of Physical Damage by Vice Principals Office and Administration Office. No other changes as of this date.
02/04/2019	This Material is unchanged as of this date.
08/12/2019	This Material is unchanged as of this date.
02/04/2020	Repairs Observed. All Damage Repaired. Material Condition changed from FAIR to GOOD. Friability updated from Friable to Non-Friable. No other changes as of this date.
08/26/2020	This Material is unchanged as of this date.
02/08/2021	This Material is unchanged as of this date.
08/09/2021	This Material is unchanged as of this date.
02/16/2022	This Material is unchanged as of this date.

# DAMAGE REPORT FOR

## PIEDMONT MIDDLE SCHOOL

BUILDING NAME	LOCATION	MATERIAL TYPE	RISK ASSESSMENT CATEGORY	COMMENTS	QTY (APPROXIMATE)	PHYSICAL DAMAGE (P:) WATER DAMAGE (W:)
---------------	----------	---------------	--------------------------	----------	----------------------	---

### ADMINISTRATION AND MULTI-PURPOSE ROOM BUILDING (BUILDING J&K)

STAGE, KITCHEN, STORAGE ROOM, BAND ROOM, RESTROOMS, AND HALLWAY OFFICES

SMOOTH WALL SURFACING

19,800 SF

**P:** Less Than 5%

**W:** No Evidence

#### DAMAGED FRIABLE SURFACING ACM

08/23/2006	Skim Coat for Gypsum Wallboard System Walls and Ceilings. Several damages observed in Bathroom Hallway. This Material is in fair condition as of this date.
11/05/2007	Material Re-Assessed. Damage: <5% Physical Damage - due to a 2" O.D. hole noticed in Kitchen next to oven. This Material remains in FAIR condition overall. No other changes as of this date.
05/13/2009	Damages Re-Assessed. Additional Damage observed in the form of several cuts, holes, and scratches in Food Storage Room, Hallways to Stage, and Food Serving locations. No other changes as of this date.
09/25/2013	This Material is unchanged as of this date.
03/03/2014	This Material is unchanged as of this date.
08/28/2014	Material Re-Assessed. Kitchen wall has 3 SF Damage on the Wall. No other changes as of this date.
03/18/2015	This Material is unchanged as of this date.
09/16/2015	This Material is unchanged as of this date.
03/16/2016	This Material is unchanged as of this date.
09/12/2016	This Material is unchanged as of this date.
03/27/2017	This Material is unchanged as of this date.
08/25/2017	This Material is unchanged as of this date.
02/12/2018	This Material is unchanged as of this date.
08/06/2018	Additional Damage Observed. 1 SF of Physical Damage by Vice Principals Office and Administration Office. No other changes as of this date.
02/04/2019	This Material is unchanged as of this date.
08/12/2019	This Material is unchanged as of this date.
02/04/2020	Repairs Observed. All Damage Repaired. Material Condition changed from FAIR to GOOD. Friability updated from Friable to Non-Friable. No other changes as of this date.
08/26/2020	This Material is unchanged as of this date.
02/08/2021	This Material is unchanged as of this date.
08/09/2021	This Material is unchanged as of this date.
02/16/2022	This Material is unchanged as of this date.

# DAMAGE REPORT FOR

## PIEDMONT MIDDLE SCHOOL

BUILDING NAME	LOCATION	MATERIAL TYPE	RISK ASSESSMENT CATEGORY	COMMENTS	QTY (APPROXIMATE)	PHYSICAL DAMAGE (P:) WATER DAMAGE (W:)
---------------	----------	---------------	--------------------------	----------	----------------------	---

### ADMINISTRATION AND MULTI-PURPOSE ROOM BUILDING (BUILDING J&K)

WOOD WALLS, EXTERIOR UPPER LEVEL OVERHANG, AND COVERED WALKWAY

ROUGH CEILING

3,100 SF

P: Less Than 5%

W: No Evidence

#### DAMAGED FRIABLE SURFACING ACM

09/06/2005	Stucco on Walls and Covered Walkway. This Material is in good condition as of this date.
03/05/2007	Location Name changed from EXTERIOR WALLS, AND COVERED WALKWAY to EXTERIOR WALLS, UPPER LEVEL OVERHANG, AND COVERED WALKWAY. Quantity changed from 12,500 SF to 14,300 SF to reflect this fact. No other changes as of this date.
11/05/2007	Material Re-Assessed. Damage: <5% Physical Damage - due to several small cuts and holes in several areas of Kitchen Area. Material condition changed from GOOD to FAIR overall. No other changes as of this date.
05/13/2009	Location Description changed from EXTERIOR WALLS, UPPER LEVEL OVERHANG, AND COVERED WALKWAY to WOOD WALLS, UPPER LEVEL OVERHANG, AND COVERED WALKWAY. Material Type changed from ROUGH WALL to ROUGH CEILING. Material Description changed from 'SKIM COAT FOR STUCCO ON WALLS AND COVERED WALKWAY.' to 'SKIM COAT FOR STUCCO ON Overhang AND COVERED WALKWAY'. Quantity changed from 14,300 SF to 3,100 SF. Damages Re-Assessed. 2 cracked surfaces observed on East and South Sides. Friability changed from Moderate to Low. No other changes as of this date.
03/03/2014	This Material is unchanged as of this date.
08/28/2014	This Material is unchanged as of this date.
03/18/2015	This Material is unchanged as of this date.
09/16/2015	This Material is unchanged as of this date.
03/16/2016	This Material is unchanged as of this date.
09/12/2016	This Material is unchanged as of this date.
03/27/2017	This Material is unchanged as of this date.
08/25/2017	This Material is unchanged as of this date.
02/12/2018	This Material is unchanged as of this date.
08/06/2018	This Material is unchanged as of this date.
02/04/2019	This Material is unchanged as of this date.
08/12/2019	This Material is unchanged as of this date.
02/04/2020	This Material is unchanged as of this date.
08/26/2020	This Material is unchanged as of this date.
02/08/2021	This Material is unchanged as of this date.

# DAMAGE REPORT FOR

## PIEDMONT MIDDLE SCHOOL

**BUILDING NAME****LOCATION****MATERIAL TYPE****RISK ASSESSMENT CATEGORY****COMMENTS****QTY  
(APPROXIMATE)****PHYSICAL DAMAGE (P:)  
WATER DAMAGE (W:)**

08/09/2021 This Material is unchanged as of this date.

02/16/2022 This Material is unchanged as of this date.

**ADMINISTRATION AND MULTI-PURPOSE ROOM BUILDING (BUILDING J&K)****WOOD WALLS, UPPER LEVEL OVERHANG, AND COVERED WALKWAY**

ROUGH CEILING SURFACING

3,200 SF

**P:** Less Than 5%**W:** No EvidenceDAMAGED FRIABLE SURFACING ACM

09/06/2005 Skim Coat for Stucco on Walls and Covered Walkway. This Material is in good condition as of this date.

03/05/2007 Location Name changed from EXTERIOR WALLS, AND COVERED WALKWAY to EXTERIOR WALLS, UPPER LEVEL OVERHANG, AND COVERED WALKWAY. Quantity changed from 12,500 SF to 14,300 SF to reflect this fact. No other changes as of this date.

11/05/2007 Material reassessed. Damage: <5% Physical Damage - due to several small cuts and holes in several areas of Kitchen Area. Material condition changed from GOOD to FAIR overall. No other changes as of this date.

05/13/2009 Location Description changed from EXTERIOR WALLS, UPPER LEVEL OVERHANG, AND COVERED WALKWAY to WOOD WALLS, UPPER LEVEL OVERHANG, AND COVERED WALKWAY. Material Type changed from ROUGH WALL SURFACING to ROUGH CEILING SURFACING. Material Description changed from ' SKIM COAT FOR STUCCO ON WALLS AND COVERED WALKWAY. ' to ' SKIM COAT FOR STUCCO ON Overhang AND COVERED WALKWAY. Quantity changed from 12,500 SF to 3,200 SF. Damages Re-Assessed. 2 cracked surfaces observed on East and South Sides. No other changes as of this date.

03/03/2014 This Material is unchanged as of this date.

08/28/2014 This Material is unchanged as of this date.

03/18/2015 This Material is unchanged as of this date.

09/16/2015 This Material is unchanged as of this date.

03/16/2016 This Material is unchanged as of this date.

09/12/2016 This Material is unchanged as of this date.

03/27/2017 This Material is unchanged as of this date.

02/12/2018 This Material is unchanged as of this date.

08/06/2018 This Material is unchanged as of this date.

02/04/2019 This Material is unchanged as of this date.

08/12/2019 This Material is unchanged as of this date.

02/04/2020 This Material is unchanged as of this date.

08/26/2020 This Material is unchanged as of this date.

02/08/2021 This Material is unchanged as of this date.

# DAMAGE REPORT FOR

## PIEDMONT MIDDLE SCHOOL

BUILDING NAME

LOCATION

MATERIAL TYPE

RISK ASSESMENT CATEGORY

COMMENTS

QTY  
(APPROXIMATE)

PHYSICAL DAMAGE (P:)  
WATER DAMAGE (W:)

08/09/2021 This Material is unchanged as of this date.

02/16/2022 This Material is unchanged as of this date.

# DAMAGE REPORT FOR

## PIEDMONT MIDDLE SCHOOL

BUILDING NAME	LOCATION	MATERIAL TYPE	RISK ASSESSMENT CATEGORY	COMMENTS	QTY (APPROXIMATE)	PHYSICAL DAMAGE (P:) WATER DAMAGE (W:)
---------------	----------	---------------	--------------------------	----------	----------------------	---

### CLASSROOMS 01-03 AND RESTROOMS BUILDING (BUILDING A)

### CLASSROOMS 01-03 AND RESTROOMS BUILDING (BUILDING A)

CLASSROOMS 01-03, RESTROOMS, BOILER ROOM, AND STORAGE ROOM

SMOOTH WALL MISCELLANEOUS

15,115 SF

**P:** Less Than 5%

**W:** No Evidence

### DAMAGED OR SIGNIFICANTLY DAMAGED FRIABLE MISCELLANEOUS ACM

09/06/2005	Gypsum Wallboard System Walls and Ceilings. This Material is in GOOD condition as of this date.
08/23/2006	Boiler Room and Storage Room added to Location. 2,500 SF added to quantity. Quantity changed from 9,735 SF to 12,235 SF. No other changes as of this date.
04/17/2008	Quantity changed from 12,235 SF to 15,115 SF to include area above Sprayed-On Ceiling Material. This Material condition is unchanged as of this date.
03/10/2010	Damage: <5% Physical Damage - in the form of scratches, holes, and cuts observed on various surfaces in all Classrooms. Material condition changed from GOOD to FAIR overall. Friability changed from Non-Friable to Friable. No other changes as of this date.
03/03/2014	This Material is unchanged as of this date.
08/28/2014	This Material is unchanged as of this date.
03/18/2015	This Material is unchanged as of this date.
09/16/2015	This Material is unchanged as of this date.
03/16/2016	This Material is unchanged as of this date.
09/12/2016	This Material is unchanged as of this date.
03/27/2017	Additional Damage Observed. 12 LF Crack in Wall from top to bottom in Classroom 1. No other changes have as of this date.
08/25/2017	This Material is unchanged as of this date.
02/12/2018	Additional Damage Observed. 2 Cracks 1 LF each located above window in Classroom 1. 12 LF Crack in Wall in Classroom 1 has been Repaired. Remains in FAIR condition. No other changes as of this date.
08/06/2018	This Material is unchanged as of this date.
02/04/2019	This Material is unchanged as of this date.
08/12/2019	This Material is unchanged as of this date.
02/04/2020	This Material is unchanged as of this date.
08/26/2020	This Material is unchanged as of this date.
02/08/2021	This Material is unchanged as of this date.
08/09/2021	This Material is unchanged as of this date.
02/16/2022	This Material is unchanged as of this date.

# DAMAGE REPORT FOR

## PIEDMONT MIDDLE SCHOOL

BUILDING NAME		QTY (APPROXIMATE)	PHYSICAL DAMAGE (P:) WATER DAMAGE (W:)
LOCATION	MATERIAL TYPE		
RISK ASSESMENT CATEGORY			
COMMENTS			

### CLASSROOMS 01-03 AND RESTROOMS BUILDING (BUILDING A)

CLASSROOMS 01-03, RESTROOMS, BOILER ROOM, AND STORAGE ROOM

SMOOTH WALL SURFACING

12,235 SF

**P:** Less Than 5%

**W:** No Evidence

### DAMAGED OR SIGNIFICANTLY DAMAGED FRIABLE MISCELLANEOUS ACM

08/23/2006	Skim Coat for Gypsum Wallboard System Walls and Ceilings. This Material is in GOOD condition as of this date.
03/10/2010	Damage Observed. <5% Physical Damage - in the form of scratches, holes, and cuts observed on various surfaces in all Classrooms. Material condition changed from GOOD to FAIR overall. No other changes as of this date.
03/03/2014	This Material is unchanged as of this date.
08/28/2014	This Material is unchanged as of this date.
03/18/2015	This Material is unchanged as of this date.
09/16/2015	This Material is unchanged as of this date.
03/16/2016	This Material is unchanged as of this date.
09/12/2016	This Material is unchanged as of this date.
03/27/2017	Additional Damage Observed. 12 LF Crack in Wall form top to bottom in Classroom 1. No other changes have as of this date.
08/25/2017	This Material is unchanged as of this date.
02/12/2018	Additional Damage Observed. 2 Cracks 1 LF each located above window in Classroom 1. 12 LF Crack in Wall in Classroom 1 has been Repaired. Remains in FAIR condition. No other changes as of this date.
08/06/2018	This Material is unchanged as of this date.
02/04/2019	This Material is unchanged as of this date.
08/12/2019	This Material is unchanged as of this date.
02/04/2020	This Material is unchanged as of this date.
08/26/2020	This Material is unchanged as of this date.
02/08/2021	This Material is unchanged as of this date.
08/09/2021	This Material is unchanged as of this date.
02/16/2022	This Material is unchanged as of this date.

# DAMAGE REPORT FOR

## PIEDMONT MIDDLE SCHOOL

BUILDING NAME	LOCATION	MATERIAL TYPE	RISK ASSESSMENT CATEGORY	COMMENTS	QTY (APPROXIMATE)	PHYSICAL DAMAGE (P): WATER DAMAGE (W:)
---------------	----------	---------------	--------------------------	----------	----------------------	---

### CLASSROOMS 01-03 AND RESTROOMS BUILDING (BUILDING A)

#### CLASSROOMS 01-03 WET AND ENTRY AREAS

VINYL FLOOR TILE MASTIC

135 SF

**P:** Less Than 5%

**W:** No Evidence

#### DAMAGED OR SIGNIFICANTLY DAMAGED FRIABLE MISCELLANEOUS ACM

09/06/2005	<b>Mastic/Adhesive FOR 12"X12" Gray Vinyl Tiles. (Entry changed on 2/16/2022) This Material is in GOOD condition as of this date.</b>
08/23/2006	Apparent New Material identified by the AHERA Accredited Inspector. This Material is unchanged as of this date.
03/03/2014	This Material is unchanged as of this date.
08/28/2014	This Material is unchanged as of this date.
03/18/2015	This Material is unchanged as of this date.
09/16/2015	This Material is unchanged as of this date.
03/16/2016	This Material is unchanged as of this date.
09/12/2016	Damage: <5% Physical Damage - Room 1 has 3 cracked Tiles in Doorway; Room 2 has 2 cracked Tiles in Doorway; and Room 3 has 2 cracked Tiles in Doorway. Material condition changed from GOOD to FAIR overall. Friability changed from Non-Friable to Friable. No other changes as of this date.
03/01/2017	Sample 17-041-11 collected from Bldg A, A1, Yellow Mastic for Blue Vinyl Floor Tile over Wood.
03/27/2017	This Material is unchanged as of this date.
08/25/2017	This Material is unchanged as of this date.
02/12/2018	Material Re-assessed. Old Mastic/Adhesive may still exist under new Grey Carpet installed during 2017 Modernization Project. No other changes as of this date.
08/06/2018	This Material is unchanged as of this date.
02/04/2019	This Material is unchanged as of this date.
08/12/2019	This Material is unchanged as of this date.
02/04/2020	This Material is unchanged as of this date.
08/26/2020	This Material is unchanged as of this date.
02/08/2021	This Material is unchanged as of this date.
08/09/2021	This Material is unchanged as of this date.
02/16/2022	Material Re-assessed. 12"x12" Blue Vinyl Floor Tile changed to 12"x12" Gray Vinyl Tiles in Wet Areas by Sink. No other cahgnes as of this date.



# DAMAGE REPORT FOR

## PIEDMONT MIDDLE SCHOOL

BUILDING NAME	LOCATION	MATERIAL TYPE	RISK ASSESMENT CATEGORY	COMMENTS	QTY (APPROXIMATE)	PHYSICAL DAMAGE (P:) WATER DAMAGE (W:)
---------------	----------	---------------	-------------------------	----------	----------------------	---

### CLASSROOMS 01-03 AND RESTROOMS BUILDING (BUILDING A)

#### EXTERIOR

##### CAULKING

300 LF

**P:** Less Than 5%

**W:** No Evidence

#### DAMAGED OR SIGNIFICANTLY DAMAGED FRIABLE MISCELLANEOUS ACM

10/14/2008	Window Caulking. This Material is in GOOD condition as of this date.
09/25/2013	This Material is unchanged as of this date.
03/03/2014	This Material is unchanged as of this date.
08/28/2014	This Material is unchanged as of this date.
03/18/2015	This Material is unchanged as of this date.
09/16/2015	This Material is unchanged as of this date.
03/16/2016	This Material is unchanged as of this date.
09/12/2016	This Material is unchanged as of this date.
03/27/2017	This Material is unchanged as of this date.
08/25/2017	Damage Observed. <5% Physical Damage - in the form of 6 Windows with Cracked and Dry Material. Material Condition changed from GOOD to FAIR. Friability changed from Non-Friable to Friable. No other changes as of this date.
02/12/2018	This Material is unchanged as of this date.
08/06/2018	This Material is unchanged as of this date.
02/04/2019	This Material is unchanged as of this date.
08/12/2019	This Material is unchanged as of this date.
02/04/2020	This Material is unchanged as of this date.
08/26/2020	This Material is unchanged as of this date.
02/08/2021	This Material is unchanged as of this date.
08/09/2021	This Material is unchanged as of this date.
02/16/2022	This Material is unchanged as of this date.

# DAMAGE REPORT FOR

## PIEDMONT MIDDLE SCHOOL

BUILDING NAME	LOCATION	MATERIAL TYPE	RISK ASSESSMENT CATEGORY	COMMENTS	QTY (APPROXIMATE)	PHYSICAL DAMAGE (P:) WATER DAMAGE (W:)
---------------	----------	---------------	--------------------------	----------	----------------------	---

### CLASSROOMS 04-09 BUILDING (BUILDING B)

### CLASSROOMS 04-09 BUILDING (BUILDING B)

#### CLASSROOMS 4-9 WET AND ENTRY AREAS

VINYL FLOOR TILE MASTIC

225 SF

**P:** Less Than 5%

**W:** No Evidence

#### DAMAGED OR SIGNIFICANTLY DAMAGED FRIABLE MISCELLANEOUS ACM

09/06/2005	Mastic/Adhesive for 12"X12" Blue Vinyl Floor Tile. This Material is in GOOD condition as of this date.
03/03/2014	This Material is unchanged as of this date.
08/28/2014	Material Re-Assessed. Classroom 6 has 2 Vinyl Floor Tiles Cracked. <5% Damage. Friability changed from Non-Friable to Friable. No other changes as of this date.
03/18/2015	This Material is unchanged as of this date.
09/16/2015	This Material is unchanged as of this date.
03/16/2016	Additional Damage observed. Classroom 5 has 3 Tiles missing by the Sink; exposing Mastic/Adhesive. No other changes as of this date.
09/12/2016	Additional Damage observed. Room 2 has 2 cracked Tiles in the Doorway; Room 3 has 2 cracked Tiles in the Doorway; and Room 5 has 2 cracked Tiles in the Doorway and 3 cracked Tiles in the wet area, Rubber Seal is Damaged and loose. No other changes as of this date.
03/01/2017	Sample 17-041-15 collected from Bldg B, B5, Yellow Mastic for 12"x12" Blue Vinyl Floor Tile.
03/27/2017	This Material is unchanged as of this date.
08/25/2017	This Material is unchanged as of this date.
02/12/2018	Material Re-assessed. Old Mastic/Adhesive may still Exist under New Material installed during 2017 Modernization Project. No other changes as of this date.
08/06/2018	This Material is unchanged as of this date.
02/04/2019	This Material is unchanged as of this date.
08/12/2019	This Material is unchanged as of this date.
02/04/2020	This Material is unchanged as of this date.
08/26/2020	This Material is unchanged as of this date.
02/08/2021	This Material is unchanged as of this date.
08/09/2021	This Material is unchanged as of this date.
02/16/2022	This Material is unchanged as of this date.

# DAMAGE REPORT FOR

## PIEDMONT MIDDLE SCHOOL

**BUILDING NAME****LOCATION****MATERIAL TYPE****RISK ASSESSMENT CATEGORY****COMMENTS****QTY  
(APPROXIMATE)****PHYSICAL DAMAGE (P:)  
WATER DAMAGE (W:)****CLASSROOMS 04-09 BUILDING (BUILDING B)**

EXTERIOR WINDOWS ON NORTH AND SOUTH SIDE

CAULKING

500 LF

**P:** Less Than 10%**W:** No EvidenceDAMAGED OR SIGNIFICANTLY DAMAGED FRIABLE MISCELLANEOUS ACM

03/03/2014	Window Caulking. This Material is in FAIR condition as of this date.
08/28/2014	This Material is unchanged as of this date.
03/18/2015	This Material is unchanged as of this date.
09/16/2015	This Material is unchanged as of this date.
03/16/2016	This Material is unchanged as of this date.
09/12/2016	This Material is unchanged as of this date.
03/27/2017	This Material is unchanged as of this date.
08/25/2017	This Material is unchanged as of this date.
02/12/2018	This Material is unchanged as of this date.
08/06/2018	This Material is unchanged as of this date.
02/04/2019	This Material is unchanged as of this date.
08/12/2019	This Material is unchanged as of this date.
02/04/2020	This Material is unchanged as of this date.
08/26/2020	This Material is unchanged as of this date.
02/08/2021	This Material is unchanged as of this date.
08/09/2021	This Material is unchanged as of this date.
02/16/2022	This Material is unchanged as of this date.

# DAMAGE REPORT FOR

## PIEDMONT MIDDLE SCHOOL

**BUILDING NAME****LOCATION****MATERIAL TYPE****RISK ASSESMENT CATEGORY****COMMENTS****QTY**  
**(APPROXIMATE)****PHYSICAL DAMAGE (P:)**  
**WATER DAMAGE (W:)****CLASSROOMS 10-12 BUILDING (BUILDING C)****CLASSROOMS 10-12 BUILDING (BUILDING C)**

BOOK / SUPPLIES ROOM

PLASTER WALL

1,250 SF

**P:** Less Than 5%**W:** No EvidenceDAMAGED OR SIGNIFICANTLY DAMAGED FRIABLE MISCELLANEOUS ACM

08/23/2006	Plaster Walls and Ceiling. This Material is in GOOD condition as of this date.
10/10/2012	Damage Observed. <5% Physical Damage - in the form of several holes observed on Walls and Ceiling. Material condition changed from GOOD to FAIR overall as of this date. Friability changed from Non-Friable to Friable.
03/03/2014	This Material is unchanged as of this date.
08/28/2014	This Material is unchanged as of this date.
03/18/2015	This Material is unchanged as of this date.
09/16/2015	This Material is unchanged as of this date.
03/16/2016	This Material is unchanged as of this date.
09/12/2016	This Material is unchanged as of this date.
03/27/2017	This Material is unchanged as of this date.
08/25/2017	This Material is unchanged as of this date.
02/12/2018	This Material is unchanged as of this date.
08/06/2018	This Material is unchanged as of this date.
02/04/2019	This Material is unchanged as of this date.
08/12/2019	This Material is unchanged as of this date.
02/04/2020	This Material is unchanged as of this date.
08/26/2020	This Material is unchanged as of this date.
02/08/2021	This Material is unchanged as of this date.
08/09/2021	This Material is unchanged as of this date.
02/16/2022	This Material is unchanged as of this date.

# DAMAGE REPORT FOR

## PIEDMONT MIDDLE SCHOOL

BUILDING NAME	LOCATION	MATERIAL TYPE	RISK ASSESMENT CATEGORY	COMMENTS	QTY (APPROXIMATE)	PHYSICAL DAMAGE (P:) WATER DAMAGE (W:)
---------------	----------	---------------	-------------------------	----------	----------------------	---

### CLASSROOMS 10-12 BUILDING (BUILDING C)

#### BOOK / SUPPLIES ROOM

PLASTER WALL SURFACING

1,250 SF

**P:** Less Than 5%

**W:** No Evidence

#### DAMAGED OR SIGNIFICANTLY DAMAGED FRIABLE MISCELLANEOUS ACM

08/23/2006	Skim Coat for Plaster Walls and Ceiling. This Material is in GOOD condition as of this date.
10/10/2012	Damage Observed. <5% Physical Damage - in the form of several holes observed on Walls and Ceiling. Material condition changed from GOOD to FAIR overall as of this date. Friability changed from Non-Friable to Friable to reflect this change.
03/03/2014	This Material is unchanged as of this date.
08/28/2014	This Material is unchanged as of this date.
03/18/2015	This Material is unchanged as of this date.
09/16/2015	This Material is unchanged as of this date.
03/16/2016	This Material is unchanged as of this date.
09/12/2016	This Material is unchanged as of this date.
03/27/2017	This Material is unchanged as of this date.
08/25/2017	This Material is unchanged as of this date.
02/12/2018	This Material is unchanged as of this date.
08/06/2018	This Material is unchanged as of this date.
02/04/2019	This Material is unchanged as of this date.
08/12/2019	This Material is unchanged as of this date.
02/04/2020	This Material is unchanged as of this date.
08/26/2020	This Material is unchanged as of this date.
02/08/2021	This Material is unchanged as of this date.
08/09/2021	This Material is unchanged as of this date.
02/16/2022	This Material is unchanged as of this date.

### CLASSROOMS 10-12 BUILDING (BUILDING C)

#### CLASSROOMS 10-12

SPRAY ON CEILING

2,880 SF

**P:** Less Than 5%

**W:** No Evidence

#### DAMAGED OR SIGNIFICANTLY DAMAGED FRIABLE MISCELLANEOUS ACM

09/06/2005	Spray-On Ceiling This Material is in GOOD condition as of this date.
------------	--

# DAMAGE REPORT FOR

## PIEDMONT MIDDLE SCHOOL

### BUILDING NAME

### LOCATION

### MATERIAL TYPE

### RISK ASSESMENT CATEGORY

### COMMENTS

QTY  
(APPROXIMATE)

PHYSICAL DAMAGE (P:)   
WATER DAMAGE (W:)

05/13/2009	Damage Observed. <5% Physical Damage due to a crack above the Entry Door of Classroom 12. Material condition changed from GOOD to FAIR overall as of this date.
11/30/2011	Additional damage observed in Classroom 12 next to Vent. No other changes as of this date.
03/03/2014	This Material is unchanged as of this date.
08/28/2014	This Material is unchanged as of this date.
03/18/2015	This Material is unchanged as of this date.
09/16/2015	This Material is unchanged as of this date.
03/16/2016	This Material is unchanged as of this date.
09/12/2016	This Material is unchanged as of this date.
03/27/2017	This Material is unchanged as of this date.
08/25/2017	This Material is unchanged as of this date.
02/12/2018	This Material is unchanged as of this date.
08/06/2018	Repairs observed. Damages repaired as of this date. Material Condition changed from FAIR to GOOD. No other changes as of this date.
02/04/2019	This Material is unchanged as of this date.
08/12/2019	This Material is unchanged as of this date.
02/04/2020	This Material is unchanged as of this date.
08/26/2020	This Material is unchanged as of this date.
02/08/2021	This Material is unchanged as of this date.
08/09/2021	This Material is unchanged as of this date.
02/16/2022	This Material is unchanged as of this date.

### CLASSROOMS 10-12 BUILDING (BUILDING C)

#### EXTERIOR WINDOWS (NORTH AND SOUTH SIDES)

#### CAULKING

300 LF

**P:** Less Than 75% With Debris

**W:** >10% Evident

#### DAMAGED OR SIGNIFICANTLY DAMAGED FRIABLE MISCELLANEOUS ACM

05/13/2009	Sealant/Caulking on Exterior Windows. Damage: <75% Physical Damage due to surfaces being cracked and in degradation condition. This Material is in FAIR condition as of this date.
09/25/2013	Material Re-Assessed. Friability changed from Friable to Non-Friable to reflect this change. Material changed from FAIR to GOOD condition. No other changes as of this date.
03/03/2014	Damage observed on the South Side. This Material is in FAIR condition. Friability changed from Non-Friable to Friable. No other changes as of this date.

# DAMAGE REPORT FOR

## PIEDMONT MIDDLE SCHOOL

BUILDING NAME		QTY (APPROXIMATE)	PHYSICAL DAMAGE (P:) WATER DAMAGE (W:)
LOCATION	MATERIAL TYPE		
RISK ASSESMENT CATEGORY			
COMMENTS			

08/28/2014	This Material is unchanged as of this date.
03/18/2015	This Material is unchanged as of this date.
09/16/2015	This Material is unchanged as of this date.
03/16/2016	This Material is unchanged as of this date.
09/12/2016	This Material is unchanged as of this date.
03/27/2017	This Material is unchanged as of this date.
08/25/2017	This Material is unchanged as of this date.
02/12/2018	This Material is unchanged as of this date.
08/06/2018	This Material is unchanged as of this date.
02/04/2019	This Material is unchanged as of this date.
08/12/2019	This Material is unchanged as of this date.
02/04/2020	This Material is unchanged as of this date.
08/26/2020	This Material is unchanged as of this date.
02/08/2021	This Material is unchanged as of this date.
08/09/2021	This Material is unchanged as of this date.
02/16/2022	This Material is unchanged as of this date.

# DAMAGE REPORT FOR

## PIEDMONT MIDDLE SCHOOL

BUILDING NAME	LOCATION	MATERIAL TYPE	RISK ASSESMENT CATEGORY	COMMENTS	QTY (APPROXIMATE)	PHYSICAL DAMAGE (P:) WATER DAMAGE (W:)
---------------	----------	---------------	-------------------------	----------	----------------------	---

### CLASSROOMS 13-15 AND RESTROOMS BUILDING (BUILDING D)

### CLASSROOMS 13-15 AND RESTROOMS BUILDING (BUILDING D)

BOILER ROOM, AND TWO STAFF RESTROOMS

PLASTER WALL

2,600 SF

**P:** Less Than 5%

**W:** <10% Stains or Flaking

### DAMAGED OR SIGNIFICANTLY DAMAGED FRIABLE MISCELLANEOUS ACM

09/06/2005	Plaster Walls and Ceiling. This Material is in GOOD condition as of this date.
08/23/2006	Two Staff Restrooms added to location. 1,200 SF added to quantity. Quantity changed from 1,400 SF to 2,600 SF. No other changes as of this date.
04/17/2008	Several small cuts, holes and scratches observed on all walls in the Mechanical Room and this Material is in FAIR condition as of this date.
05/13/2009	Physical Damage remains <5%, and this Material is unchanged as of this date.
03/03/2014	This Material is unchanged as of this date.
08/28/2014	This Material is unchanged as of this date.
03/18/2015	This Material is unchanged as of this date.
09/16/2015	This Material is unchanged as of this date.
03/16/2016	This Material is unchanged as of this date.
09/12/2016	This Material is unchanged as of this date.
03/27/2017	This Material is unchanged as of this date.
08/25/2017	This Material is unchanged as of this date.
02/12/2018	This Material is unchanged as of this date.
08/06/2018	This Material is unchanged as of this date.
02/04/2019	This Material is unchanged as of this date.
08/12/2019	This Material is unchanged as of this date.
02/04/2020	This Material is unchanged as of this date.
08/26/2020	This Material is unchanged as of this date.
02/08/2021	This Material is unchanged as of this date.
08/09/2021	This Material is unchanged as of this date.
02/16/2022	This Material is unchanged as of this date.



# DAMAGE REPORT FOR

## PIEDMONT MIDDLE SCHOOL

BUILDING NAME	LOCATION	MATERIAL TYPE	RISK ASSESSMENT CATEGORY	COMMENTS	QTY (APPROXIMATE)	PHYSICAL DAMAGE (P:) WATER DAMAGE (W:)
---------------	----------	---------------	--------------------------	----------	----------------------	---

### CLASSROOMS 13-15 AND RESTROOMS BUILDING (BUILDING D)

BOILER ROOM, AND TWO STAFF RESTROOMS

PLASTER WALL SURFACING

2,600 SF

**P:** Less Than 5%

**W:** No Evidence

#### DAMAGED FRIABLE SURFACING ACM

09/06/2005	Skim Coat for Plaster Walls and Ceiling. This Material is in GOOD condition as of this date.
08/23/2006	Two Staff Restrooms added to location. 1,200 SF added to quantity. Quantity changed from 1,400 SF to 2,600 SF. No other changes as of this date.
04/17/2008	Several small cuts, holes and scratches observed on all walls in the Mechanical Room and this Material is in FAIR condition as of this date.
05/13/2009	Physical damage remains <5%, and this Material is unchanged as of this date.
03/03/2014	This Material is unchanged as of this date.
08/28/2014	This Material is unchanged as of this date.
03/18/2015	This Material is unchanged as of this date.
09/16/2015	This Material is unchanged as of this date.
03/16/2016	This Material is unchanged as of this date.
09/12/2016	This Material is unchanged as of this date.
03/27/2017	This Material is unchanged as of this date.
08/25/2017	This Material is unchanged as of this date.
02/12/2018	This Material is unchanged as of this date.
08/06/2018	This Material is unchanged as of this date.
02/04/2019	This Material is unchanged as of this date.
08/12/2019	This Material is unchanged as of this date.
02/04/2020	This Material is unchanged as of this date.
02/04/2020	This Material is unchanged as of this date.
08/26/2020	This Material is unchanged as of this date.
02/08/2021	This Material is unchanged as of this date.
08/09/2021	This Material is unchanged as of this date.
02/16/2022	This Material is unchanged as of this date.

# DAMAGE REPORT FOR

## PIEDMONT MIDDLE SCHOOL

BUILDING NAME	LOCATION	MATERIAL TYPE	RISK ASSESMENT CATEGORY	COMMENTS	QTY (APPROXIMATE)	PHYSICAL DAMAGE (P:) WATER DAMAGE (W:)
---------------	----------	---------------	-------------------------	----------	----------------------	---

### CLASSROOMS 13-15 AND RESTROOMS BUILDING (BUILDING D)

CLASSROOMS 13-15, AND TWO RESTROOMS

SMOOTH WALL MISCELLANEOUS

12,615 SF

**P:** No Visible Damage

**W:** <10% Stains or Flaking

### DAMAGED OR SIGNIFICANTLY DAMAGED FRIABLE MISCELLANEOUS ACM

09/06/2005	Gypsum Wallboard System Walls and Ceilings. This Material is in GOOD condition as of this date.
04/17/2008	Material is also present under Spray-On Ceiling. Quantity changed from 9,735 SF to 12,615 SF. This Material is in FAIR condition due to water damage in several locations as of this date.
05/13/2009	Water damage remains <10%, and this Material is unchanged as of this date.
03/03/2014	This Material is unchanged as of this date.
08/28/2014	This Material is unchanged as of this date.
03/18/2015	This Material is unchanged as of this date.
09/16/2015	This Material is unchanged as of this date.
03/16/2016	This Material is unchanged as of this date.
09/12/2016	Additional Damage observed. Room 13 has cuts and holes; and Room 14 has 3 LF of cracks, cuts, and holes. No other changes as of this date.
03/27/2017	This Material is unchanged as of this date.
08/25/2017	This Material is unchanged as of this date.
02/12/2018	This Material is unchanged as of this date.
08/06/2018	This Material is unchanged as of this date.
02/04/2019	This Material is unchanged as of this date.
08/12/2019	This Material is unchanged as of this date.
02/04/2020	This Material is unchanged as of this date.
08/26/2020	This Material is unchanged as of this date.
02/08/2021	This Material is unchanged as of this date.
08/09/2021	This Material is unchanged as of this date.
02/16/2022	This Material is unchanged as of this date.

# DAMAGE REPORT FOR

## PIEDMONT MIDDLE SCHOOL

BUILDING NAME	LOCATION	MATERIAL TYPE	RISK ASSESMENT CATEGORY	COMMENTS	QTY (APPROXIMATE)	PHYSICAL DAMAGE (P:) WATER DAMAGE (W:)
---------------	----------	---------------	-------------------------	----------	----------------------	---

### CLASSROOMS 13-15 AND RESTROOMS BUILDING (BUILDING D)

CLASSROOMS 13-15, AND TWO RESTROOMS

SMOOTH WALL SURFACING

9,735 SF

**P:** No Visible Damage

**W:** <10% Stains or Flaking

#### DAMAGED FRIABLE SURFACING ACM

08/23/2006	Skim Coat for Gypsum Wallboard System Walls and Ceilings. This Material is in GOOD condition as of this date.
04/17/2008	This Material is unchanged as of this date. This Material is in FAIR condition due to water damage in several locations as of this date.
09/03/2009	Material remains in <10% water damage. This Material is unchanged as of this date.
03/03/2014	This Material is unchanged as of this date.
08/28/2014	This Material is unchanged as of this date.
03/18/2015	This Material is unchanged as of this date.
09/16/2015	This Material is unchanged as of this date.
03/16/2016	This Material is unchanged as of this date.
09/12/2016	Additional Damage observed. Room 13 has cuts and holes; and Room 14 has 3 LF of cracks, cuts, and holes. No other changes as of this date.
03/27/2017	Additional Damage Observed. 4 SF of Peeling Skim Coat in Girls Restroom. No other changes as of this date.
08/25/2017	This Material is unchanged as of this date.
02/12/2018	This Material is unchanged as of this date.
08/06/2018	This Material is unchanged as of this date.
02/04/2019	This Material is unchanged as of this date.
08/12/2019	This Material is unchanged as of this date.
02/04/2020	This Material is unchanged as of this date.
08/26/2020	This Material is unchanged as of this date.
02/08/2021	This Material is unchanged as of this date.
08/09/2021	This Material is unchanged as of this date.
02/16/2022	This Material is unchanged as of this date.

# DAMAGE REPORT FOR

## PIEDMONT MIDDLE SCHOOL

BUILDING NAME	LOCATION	MATERIAL TYPE	RISK ASSESMENT CATEGORY	COMMENTS	QTY (APPROXIMATE)	PHYSICAL DAMAGE (P:) WATER DAMAGE (W:)
---------------	----------	---------------	-------------------------	----------	----------------------	---

### CLASSROOMS 13-15 AND RESTROOMS BUILDING (BUILDING D)

#### CLASSROOMS 13-15 WET AND ENTRY AREAS

VINYL FLOOR TILE MASTIC

180 SF

**P:** Less Than 5%

**W:** No Evidence

#### DAMAGED OR SIGNIFICANTLY DAMAGED FRIABLE MISCELLANEOUS ACM

09/06/2005	Mastic/Adhesive for 12"x12" Blue Vinyl Floor Tile. This Material is in GOOD condition as of this date.
08/23/2006	Apparent New Material identified by the AHERA Accredited Inspector. This Material is unchanged as of this date.
03/03/2014	This Material is unchanged as of this date.
08/28/2014	This Material is unchanged as of this date.
03/18/2015	2 Tiles broken in Classroom 15. Friability changed from Non to Low. This Material is in FAIR condition as of this date.
09/16/2015	This Material is unchanged as of this date.
03/16/2016	This Material is unchanged as of this date.
09/12/2016	This Material is unchanged as of this date.
03/27/2017	This Material is unchanged as of this date.
08/25/2017	This Material is unchanged as of this date.
02/12/2018	Material Re-assessed. Old Mastic/Adhesive for Vinyl Floor Tile may still exist under new Grey Carpet installed during 2017 Modernization Project. No other changes as of this date.
08/06/2018	This Material is unchanged as of this date.
02/04/2019	This Material is unchanged as of this date.
08/12/2019	This Material is unchanged as of this date.
02/04/2020	This Material is unchanged as of this date.
08/26/2020	This Material is unchanged as of this date.
02/08/2021	This Material is unchanged as of this date.
08/09/2021	This Material is unchanged as of this date.
02/16/2022	This Material is unchanged as of this date.

# DAMAGE REPORT FOR

## PIEDMONT MIDDLE SCHOOL

**BUILDING NAME****LOCATION****MATERIAL TYPE****RISK ASSESSMENT CATEGORY****COMMENTS****QTY  
(APPROXIMATE)****PHYSICAL DAMAGE (P:)  
WATER DAMAGE (W:)****CLASSROOMS 13-15 AND RESTROOMS BUILDING (BUILDING D)**

EXTERIOR WINDOWS (EAST AND WEST SIDES)

CAULKING

300 LF

**P:** Less Than 75% With Debris**W:** >10% EvidentDAMAGED OR SIGNIFICANTLY DAMAGED FRIABLE MISCELLANEOUS ACM

05/13/2009	Sealant/Caulking on Exterior Windows. Damage: <75% Physical Damage in the form of cracked surfaces and degradation condition. This Material is in FAIR condition as of this date.
03/03/2014	This Material is unchanged as of this date.
08/28/2014	This Material is unchanged as of this date.
03/18/2015	This Material is unchanged as of this date.
09/16/2015	This Material is unchanged as of this date.
03/16/2016	This Material is unchanged as of this date.
09/12/2016	This Material is unchanged as of this date.
03/27/2017	This Material is unchanged as of this date.
08/25/2017	This Material is unchanged as of this date.
02/12/2018	This Material is unchanged as of this date.
08/06/2018	This Material is unchanged as of this date.
02/04/2019	This Material is unchanged as of this date.
08/12/2019	This Material is unchanged as of this date.
02/04/2020	This Material is unchanged as of this date.
08/26/2020	This Material is unchanged as of this date.
02/08/2021	This Material is unchanged as of this date.
08/09/2021	This Material is unchanged as of this date.
02/16/2022	This Material is unchanged as of this date.

# DAMAGE REPORT FOR

## PIEDMONT MIDDLE SCHOOL

BUILDING NAME	LOCATION	MATERIAL TYPE	RISK ASSESSMENT CATEGORY	COMMENTS	QTY (APPROXIMATE)	PHYSICAL DAMAGE (P): WATER DAMAGE (W):
---------------	----------	---------------	--------------------------	----------	----------------------	---

### CLASSROOMS 16-18 BUILDING (BUILDING F)

### CLASSROOMS 16-18 BUILDING (BUILDING F)

ALL CLASSROOMS, BOILER ROOM, AND STORAGE ROOM

SMOOTH WALL MISCELLANEOUS

8,100 SF

**P:** Less Than 5%

**W:** No Evidence

### DAMAGED OR SIGNIFICANTLY DAMAGED FRIABLE MISCELLANEOUS ACM

09/06/2005	Gypsum Wallboard System Walls and Ceilings. This Material is in GOOD condition as of this date.
11/05/2007	Material Re-Assessed. Damage Observed. <5% Physical Damage - due to approximately 5 LF separation of Joint/Mud observed around the Entry Door in Boiler Room. Material condition changed from GOOD to FAIR overall as of this date.
05/13/2009	Damages Re-Assessed. Physical Damage has changed to <10% in the Bolier Room. This Material remains in FAIR condition overall as of this date.
11/30/2011	Additional Damage - in the form of several holes observed in Storage Room. No other changes as of this date.
09/25/2013	This Material is unchanged as of this date.
03/03/2014	This Material is unchanged as of this date.
08/28/2014	This Material is unchanged as of this date.
03/18/2015	This Material is unchanged as of this date.
09/16/2015	This Material is unchanged as of this date.
03/16/2016	Additional Damage observed. Classroom 18 has 1 SF of Physical Damage. No other changes as of this date.
09/12/2016	This Material is unchanged as of this date.
03/27/2017	This Material is unchanged as of this date.
08/25/2017	This Material is unchanged as of this date.
02/12/2018	Repairs observed. Damages repaired as of this date. Material Condition changed from FAIR to GOOD. No other changes as of this date.
08/06/2018	Damage Observed. <5% Physical Damage - in the form of 1 SF Scrape in Lower Wall in Classroom 18. Material condition changed from GOOD to FAIR overall. Friability changed from Non-Friable to Friable. No other changes as of this date.
02/04/2019	This Material is unchanged as of this date.
08/12/2019	This Material is unchanged as of this date.
02/04/2020	This Material is unchanged as of this date.
08/26/2020	This Material is unchanged as of this date.
02/08/2021	This Material is unchanged as of this date.

# DAMAGE REPORT FOR

## PIEDMONT MIDDLE SCHOOL

BUILDING NAME	LOCATION	MATERIAL TYPE	RISK ASSESSMENT CATEGORY	COMMENTS	QTY (APPROXIMATE)	PHYSICAL DAMAGE (P:) WATER DAMAGE (W:)
---------------	----------	---------------	--------------------------	----------	----------------------	---

08/09/2021 This Material is unchanged as of this date.

02/16/2022 This Material is unchanged as of this date.

### CLASSROOMS 16-18 BUILDING (BUILDING F)

ALL CLASSROOMS, BOILER ROOM, AND STORAGE ROOM

SMOOTH WALL SURFACING

8,100 SF

P: Less Than 5%

W: No Evidence

#### DAMAGED FRIABLE SURFACING ACM

08/23/2006 Skim Coat for Gypsum Wallboard System Walls and Ceilings. This Material is in GOOD condition as of this date.

11/05/2007 Material Re-Assessed. Damage: <5% Physical Damage - due to approximately 5 LF separation of Joint/Mud observed around the Entry Door in Boiler Room. Material condition changed from GOOD to FAIR overall as of this date.

05/13/2009 Damages Re-Assessed. Physical Damage has changed to <10%. This Material remains in FAIR condition overall as of this date.

11/30/2011 Additional Damage - in the form of several holes observed in Storage Room. No other changes as of this date.

09/25/2013 Friability changed from Moderate to Low. No other changes as of this date.

03/03/2014 Friability changed from Low to Moderate. No other changes as of this date.

08/28/2014 This Material is unchanged as of this date.

03/18/2015 This Material is unchanged as of this date.

09/16/2015 This Material is unchanged as of this date.

03/16/2016 Additional Damage observed. Classroom 18 has 1 SF of Physical Damage. No other changes as of this date.

09/12/2016 This Material is unchanged as of this date.

03/27/2017 This Material is unchanged as of this date.

08/25/2017 Additional Damage Observed. Classroom 16 has a 1SF Hole cut in the Wall. No other changes as of this date.

02/12/2018 This Material is unchanged as of this date.

08/06/2018 Damage Observed. <5% Physical Damage - in the form of 1 SF Scrape in Lower Wall in Classroom 18. Material condition changed from GOOD to FAIR overall. Friability changed from Non-Friable to Friable. No other changes as of this date.

02/04/2019 This Material is unchanged as of this date.

08/12/2019 This Material is unchanged as of this date.

02/04/2020 This Material is unchanged as of this date.

# DAMAGE REPORT FOR

## PIEDMONT MIDDLE SCHOOL

**BUILDING NAME****LOCATION****MATERIAL TYPE****RISK ASSESMENT CATEGORY****COMMENTS****QTY  
(APPROXIMATE)****PHYSICAL DAMAGE (P:)  
WATER DAMAGE (W:)**

08/26/2020 This Material is unchanged as of this date.  
02/08/2021 This Material is unchanged as of this date.  
08/09/2021 This Material is unchanged as of this date.  
02/16/2022 This Material is unchanged as of this date.

**CLASSROOMS 16-18 BUILDING (BUILDING F)****CLASSROOMS 16-18****CAULKING**

72 LF

**P:** Less Than 10%**W:** No Evidence**DAMAGED OR SIGNIFICANTLY DAMAGED FRIABLE MISCELLANEOUS ACM**

10/14/2008 Window Caulking. This Material is in GOOD condition as of this date.  
05/13/2009 Damage Observed. <10% Water Damage due to existing cracks on surfaces. Material condition changed from GOOD to FAIR overall as of this date. No other changes as of this date.  
03/03/2014 This Material is unchanged as of this date.  
08/28/2014 This Material is unchanged as of this date.  
03/18/2015 This Material is unchanged as of this date.  
09/16/2015 This Material is unchanged as of this date.  
03/16/2016 This Material is unchanged as of this date.  
09/12/2016 This Material is unchanged as of this date.  
03/27/2017 This Material is unchanged as of this date.  
08/25/2017 This Material is unchanged as of this date.  
02/12/2018 This Material is unchanged as of this date.  
08/06/2018 This Material is unchanged as of this date.  
02/04/2019 This Material is unchanged as of this date.  
08/12/2019 This Material is unchanged as of this date.  
02/04/2020 This Material is unchanged as of this date.  
08/26/2020 This Material is unchanged as of this date.  
02/08/2021 This Material is unchanged as of this date.  
08/09/2021 This Material is unchanged as of this date.  
02/16/2022 This Material is unchanged as of this date.



# DAMAGE REPORT FOR

## PIEDMONT MIDDLE SCHOOL

BUILDING NAME	LOCATION	MATERIAL TYPE	RISK ASSESSMENT CATEGORY	COMMENTS	QTY (APPROXIMATE)	PHYSICAL DAMAGE (P:) WATER DAMAGE (W:)
---------------	----------	---------------	--------------------------	----------	----------------------	---

### CLASSROOMS 19-23 BUILDING (BUILDING G)

### CLASSROOMS 19-23 BUILDING (BUILDING G)

CLASSROOMS 19-23

BASEBOARD MASTIC

740 LF

**P:** Less Than 5%

**W:** No Evidence

### DAMAGED OR SIGNIFICANTLY DAMAGED FRIABLE MISCELLANEOUS ACM

09/06/2005	Mastic/Adhesive for 4" Grey Baseboard. This Material is in GOOD condition as of this date.
03/03/2014	This Material is unchanged as of this date.
08/28/2014	This Material is unchanged as of this date.
03/18/2015	This Material is unchanged as of this date.
09/16/2015	This Material is unchanged as of this date.
03/16/2016	This Material is unchanged as of this date.
09/12/2016	Damage observed. Damage: <5% Physical Damage - approximately 2 LF of Baseboard is loose in Room 20. Material condition changed from GOOD to FAIR overall. Friability changed from Non to Low. No other changes as of this date
03/02/2017	Sample 17-041-25 collected from Bldg G, G23, White Mastic for 4" Baseboard. Sample 17-041-43 collected from Bldg G, G19, Adhesive for 4" Gray Baseboard.
03/27/2017	This Material is unchanged as of this date.
08/25/2017	This Material is unchanged as of this date.
02/12/2018	Material Re-assessed. 4" Grey Baseboard has been replaced with New Material installed during 2017 Modernization Project. Old Mastic/Adhesive may still Exist under New Material. No other changes as of this date.
08/06/2018	This Material is unchanged as of this date.
02/04/2019	This Material is unchanged as of this date.
08/12/2019	This Material is unchanged as of this date.
02/04/2020	This Material is unchanged as of this date.
08/26/2020	This Material is unchanged as of this date.
02/08/2021	This Material is unchanged as of this date.
08/09/2021	This Material is unchanged as of this date.
02/16/2022	This Material is unchanged as of this date.

# DAMAGE REPORT FOR

## PIEDMONT MIDDLE SCHOOL

BUILDING NAME	LOCATION	MATERIAL TYPE	RISK ASSESMENT CATEGORY	COMMENTS	QTY (APPROXIMATE)	PHYSICAL DAMAGE (P:) WATER DAMAGE (W:)
---------------	----------	---------------	-------------------------	----------	----------------------	---

### CLASSROOMS 19-23 BUILDING (BUILDING G)

#### CLASSROOMS 19-23

MORTAR MISCELLANEOUS

720 SF

**P:** Less Than 5%

**W:** No Evidence

#### DAMAGED OR SIGNIFICANTLY DAMAGED FRIABLE MISCELLANEOUS ACM

11/30/2011	Grout/Mortar for 2"x2" Blue Ceramic Floor Tiles. This Material is in GOOD condition as of this date.
03/03/2014	This Material is unchanged as of this date.
08/28/2014	This Material is unchanged as of this date.
03/18/2015	This Material is unchanged as of this date.
09/16/2015	This Material is unchanged as of this date.
03/16/2016	This Material is unchanged as of this date.
09/12/2016	This Material is unchanged as of this date.
03/27/2017	Damage Observed. <5% Physical Damage - in the form of a few Tiles in Various Rooms have Cracked and are Missing Grout. Material condition changed from GOOD to FAIR overall. Friability changed from Non-Friable to Friable. No other changes as of this date.
08/25/2017	This Material is unchanged as of this date.
02/12/2018	This Material is unchanged as of this date.
08/06/2018	This Material is unchanged as of this date.
02/04/2019	This Material is unchanged as of this date.
08/12/2019	This Material is unchanged as of this date.
02/04/2020	This Material is unchanged as of this date.
08/26/2020	This Material is unchanged as of this date.
02/08/2021	This Material is unchanged as of this date.
08/09/2021	This Material is unchanged as of this date.
02/16/2022	This Material is unchanged as of this date.

### CLASSROOMS 19-23 BUILDING (BUILDING G)

#### CLASSROOMS 19-23

SUSPENDED CEILING TILE

5,640 SF

**P:** Less Than 5%

**W:** No Evidence

#### DAMAGED OR SIGNIFICANTLY DAMAGED FRIABLE MISCELLANEOUS ACM

09/06/2005	2'X4' Suspended Ceiling Tile. This Material is in GOOD condition as of this date.
04/17/2008	2 Tiles are broken in Classroom 21 and this Material is in FAIR condition as of this date.

# DAMAGE REPORT FOR

## PIEDMONT MIDDLE SCHOOL

BUILDING NAME		QTY (APPROXIMATE)	PHYSICAL DAMAGE (P:) WATER DAMAGE (W:)
LOCATION	MATERIAL TYPE		
RISK ASSESMENT CATEGORY			
COMMENTS			
05/13/2009	Damages Re-Assessed. <5% Physical Damage remains and additional Damage observed in the form of cracks in Classroom 19. <10% Water Damage in Classroom 23.		
03/10/2010	Material Re-Assessed. Damages in Classrooms 19 and 23 have been Repaired and Replaced. Additional Damage in the form of Classroom 21 has 2 Tiles broken. No other changes as of this date.		
11/30/2011	Additional Damage - in the form of Classroom 20 has 1 Tile broken. No other changes as of this date.		
03/03/2014	This Material is unchanged as of this date.		
08/28/2014	This Material is unchanged as of this date.		
03/18/2015	Additional Damage observed. Classroom 21 has 3 Broken Tiles. Damage in Classroom 20 has increased to 2 broken Tiles. No other changes as of this date.		
09/16/2015	Additional Damages observed. Classrooms 20 and 23 have 3 Tiles Water stained, and Classroom 21 has 4 Water stained Tiles. No other changes as of this date.		
03/16/2016	Partial Repairs made. Water Damaged Tiles have been Replaced. Material condition remains FAIR. No other changes as of this date.		
09/12/2016	This Material is unchanged as of this date.		
03/27/2017	Additional Damage Observed. Classroom 21 now has 4 Broken Suspended Ceiling Tiles. No other changes as of this date.		
08/25/2017	This Material is unchanged as of this date.		
02/12/2018	This Material is unchanged as of this date.		
08/06/2018	Additional Damage Observed. Classroom 21 has 4 Suspended Ceiling Tiles with Chipped corners. No other changes as of this date.		
02/04/2019	This Material is unchanged as of this date.		
08/12/2019	This Material is unchanged as of this date.		
02/04/2020	This Material is unchanged as of this date.		
08/26/2020	Additional Damage Observed. Classroom 19 has 4 Tiles with Cracks. Classroom 20 has 3 Tiles with Cracks. Classroom 21 has 8 Tiles with Broken Edges and Corners. Classroom 22 has 3 Tiles with Broken Corners. Classroom 23 has 4 Tiles with Chipping and Scuffs. No other changes as of this date.		
02/08/2021	This Material is unchanged as of this date.		
08/09/2021	This Material is unchanged as of this date.		
02/16/2022	This Material is unchanged as of this date.		

# DAMAGE REPORT FOR

## PIEDMONT MIDDLE SCHOOL

BUILDING NAME	LOCATION	MATERIAL TYPE	RISK ASSESSMENT CATEGORY	COMMENTS	QTY (APPROXIMATE)	PHYSICAL DAMAGE (P): WATER DAMAGE (W:)
---------------	----------	---------------	--------------------------	----------	----------------------	---

### CLASSROOMS 19-23 BUILDING (BUILDING G)

SPEECH ROOM, AND READING ROOM

CARPET MASTIC

1,350 SF

**P:** Less Than 5%

**W:** No Evidence

### DAMAGED OR SIGNIFICANTLY DAMAGED FRIABLE MISCELLANEOUS ACM

05/13/2009	Mastic/Adhesive for Floor and Wall Grey Carpet. This Material is in GOOD condition as of this date.
11/30/2011	Location Description changed from SPEECH ROOM to SPEECH ROOM, AND READING ROOM. Quantity changed from 450 SF to 1,350 SF. No other changes as of this date.
09/25/2013	Material Re-Assessed. Friability changed from Non-Friable to Friable. Material changed from GOOD to FAIR condition. No other changes as of this date.
03/03/2014	This Material is unchanged as of this date.
08/28/2014	Material Re-Assessed. Wall Carpet Damage is loose by the Speech Room. No other changes as of this date.
03/18/2015	This Material is unchanged as of this date.
09/16/2015	This Material is unchanged as of this date.
03/16/2016	This Material is unchanged as of this date.
09/12/2016	This Material is unchanged as of this date.
03/27/2017	This Material is unchanged as of this date.
08/25/2017	Material Re-Assessed. Wall Carpet has been Removed, Old 4"X4" Wall Tiles were found in the 2 Rooms. Mastic/Adhesive is exposed. Sheet Rock is being placed over Tiles in Reading Room. Both rooms are currently under construction. No other changes as of this date.
02/12/2018	This Material is unchanged as of this date.
08/06/2018	This Material is unchanged as of this date.
02/04/2019	This Material is unchanged as of this date.
08/12/2019	This Material is unchanged as of this date.
02/04/2020	This Material is unchanged as of this date.
08/26/2020	This Material is unchanged as of this date.
02/08/2021	This Material is unchanged as of this date.
08/09/2021	This Material is unchanged as of this date.
02/16/2022	This Material is unchanged as of this date.

# DAMAGE REPORT FOR

## PIEDMONT MIDDLE SCHOOL

BUILDING NAME	LOCATION	MATERIAL TYPE	RISK ASSESMENT CATEGORY	COMMENTS	QTY (APPROXIMATE)	PHYSICAL DAMAGE (P:) WATER DAMAGE (W:)
---------------	----------	---------------	-------------------------	----------	----------------------	---

### CLASSROOMS 19-23 BUILDING (BUILDING G)

SPEECH ROOM, AND READING ROOM

WALL TILE

645 SF

**P:** Less Than 50% No Debris

**W:** No Evidence

### DAMAGED OR SIGNIFICANTLY DAMAGED FRIABLE MISCELLANEOUS ACM

11/05/2007	1'X1' Glued-on Wall and Ceiling Tile. Damage: <50% Physical Damage - Tiles Damaged in all Rooms on both Walls and Ceiling. This Material is in POOR condition as of this date.
11/30/2011	Quantity Re-Assessed and changed from 1,800 SF to 645 SF. Additional Damage observed - in the form of Speech Room has 1 Tile loose. No other changes as of this date.
03/03/2014	This Material is unchanged as of this date.
08/28/2014	This Material is unchanged as of this date.
03/18/2015	This Material is unchanged as of this date.
09/16/2015	This Material is unchanged as of this date.
03/16/2016	This Material is unchanged as of this date.
09/12/2016	This Material is unchanged as of this date.
03/27/2017	This Material is unchanged as of this date.
08/25/2017	Additional Damage Observed. <50% Physical Damage - Both Rooms have Scattered Damages. Speech Room now has 4 Tiles Loose. No other changes as of this date.
02/12/2018	This Material is unchanged as of this date.
08/06/2018	This Material is unchanged as of this date.
02/04/2019	This Material is unchanged as of this date.
08/12/2019	This Material is unchanged as of this date.
02/04/2020	This Material is unchanged as of this date.
08/26/2020	This Material is unchanged as of this date.
02/08/2021	This Material is unchanged as of this date.
08/09/2021	This Material is unchanged as of this date.
02/16/2022	This Material is unchanged as of this date.

# DAMAGE REPORT FOR

## PIEDMONT MIDDLE SCHOOL

BUILDING NAME	LOCATION	MATERIAL TYPE	RISK ASSESMENT CATEGORY	COMMENTS	QTY (APPROXIMATE)	PHYSICAL DAMAGE (P:) WATER DAMAGE (W:)
---------------	----------	---------------	-------------------------	----------	----------------------	---

### CLASSROOMS 19-23 BUILDING (BUILDING G)

SPEECH ROOM, AND READING ROOM

WALL TILE MASTIC

645 SF

**P:** Less Than 50% No Debris

**W:** No Evidence

### DAMAGED OR SIGNIFICANTLY DAMAGED FRIABLE MISCELLANEOUS ACM

11/05/2007	Mastic/Adhesive for 1'X1' Glued-on Wall and Ceiling Tile. Damage: <50% Physical Damage - Tiles damaged in all rooms on both Walls and Ceiling. This Material is in POOR condition as of this date.
04/17/2008	This Material is Mastic/Adhesive for 1'X1' Glued-on Wall and Ceiling Tile. Original entry updated. This Material is in GOOD condition as of this date.
09/03/2009	Entry passed in error. Material incorrectly identified. Damage remains in <50% Physical Damage due to Damaged Tiles. Material condition changed from GOOD to POOR overall as of this date.
11/30/2011	Quantity Re-Assessed and changed from 1,800 SF to 645 SF. Additional Damage observed - in the form of Speech Room has 1 Tile loose. No other changes as of this date.
03/03/2014	This Material is unchanged as of this date.
08/28/2014	This Material is unchanged as of this date.
03/18/2015	This Material is unchanged as of this date.
09/16/2015	This Material is unchanged as of this date.
03/16/2016	This Material is unchanged as of this date.
09/12/2016	This Material is unchanged as of this date.
03/27/2017	This Material is unchanged as of this date.
08/25/2017	Additional Damage Observed. <50% Physical Damage - Both Rooms have Scattered Damages. Speech Room now has 4 Tiles Loose. No other changes as of this date.
02/12/2018	This Material is unchanged as of this date.
08/06/2018	Material Re-assessed. Partial Repairs made, some Tiles have been Replaced. No other changes as of this date.
08/12/2019	This Material is unchanged as of this date.
02/04/2020	This Material is unchanged as of this date.
08/26/2020	This Material is unchanged as of this date.
02/08/2021	This Material is unchanged as of this date.
08/09/2021	This Material is unchanged as of this date.
02/16/2022	This Material is unchanged as of this date.

# DAMAGE REPORT FOR

## PIEDMONT MIDDLE SCHOOL

BUILDING NAME	LOCATION	MATERIAL TYPE	RISK ASSESSMENT CATEGORY	COMMENTS	QTY (APPROXIMATE)	PHYSICAL DAMAGE (P:) WATER DAMAGE (W:)
---------------	----------	---------------	--------------------------	----------	----------------------	---

### CLASSROOMS 26-31 BUILDING (BUILDING L)

### CLASSROOMS 26-31 BUILDING (BUILDING L)

CLASSROOMS 26-31

BASEBOARD MASTIC

600 LF

**P:** Less Than 5%

**W:** No Evidence

### DAMAGED OR SIGNIFICANTLY DAMAGED FRIABLE MISCELLANEOUS ACM

09/06/2005	Mastic/Adhesive for 4" Black Baseboard (Updated old entry 4" Blue Baseboard 2/12/18). This Material is in GOOD condition as of this date. (Original Entry updated on 03/18/15) (Original Entry Updated on 8/25/2017).
03/03/2014	This Material is unchanged as of this date.
08/28/2014	This Material is unchanged as of this date.
03/18/2015	Baseboard is Blue. Original entry updated. No other changes as of this date.
09/16/2015	This Material is unchanged as of this date.
03/16/2016	This Material is unchanged as of this date.
09/12/2016	This Material is unchanged as of this date.
03/03/2017	Sample 17-041-057 collected from Building L, Classroom L1, Off-White Adhesive for 4" Blue Baseboard. Sample 17-041-058 collected from Building L, Classroom L5, Off-White Adhesive for 4" Blue Baseboard.
03/27/2017	This Material is unchanged as of this date.
08/25/2017	Original Mastic/Adhesive for 4" Blue Baseboard Replaced and Removed with Mastic/Adhesive for 4" Brown Baseboard. This Material is in GOOD condition as of this date (Original Entry Updated).
02/12/2018	Material Re-assessed. 4" Grey Baseboard has been replaced with New 4" Black Baseboard installed during 2017 Modernization Project. Old Mastic/Adhesive may still Exist under New Material. No other changes as of this date.
08/06/2018	This Material is unchanged as of this date.
02/04/2019	This Material is unchanged as of this date.
08/12/2019	This Material is unchanged as of this date.
02/04/2020	This Material is unchanged as of this date.
08/26/2020	Damage Observed. <5% Physical Damage - in the form of 18 LF of Baseboard has been Removed from Classroom 30 on the East Wall. Material condition changed from GOOD to FAIR overall. Friability changed from Non-Friable to Friable. No other changes as of this date.
02/08/2021	This Material is unchanged as of this date.
08/09/2021	This Material is unchanged as of this date.
02/16/2022	This Material is unchanged as of this date.

# DAMAGE REPORT FOR

## PIEDMONT MIDDLE SCHOOL

BUILDING NAME	LOCATION	MATERIAL TYPE	RISK ASSESSMENT CATEGORY	COMMENTS	QTY (APPROXIMATE)	PHYSICAL DAMAGE (P:) WATER DAMAGE (W:)
---------------	----------	---------------	--------------------------	----------	----------------------	---

### CLASSROOMS 26-31 BUILDING (BUILDING L)

CLASSROOMS 26-31

CARPET MASTIC

5,400 SF

**P:** Less Than 5%

**W:** No Evidence

### DAMAGED OR SIGNIFICANTLY DAMAGED FRIABLE MISCELLANEOUS ACM

09/06/2005	Mastic/Adhesive for Multi-Colored Carpet. This Material is in GOOD condition as of this date (Original Entry updated on 11/30/11).
11/30/2011	Carpet is Multicolored. Original entry updated. No other changes as of this date.
03/03/2014	This Material is unchanged as of this date.
08/28/2014	This Material is unchanged as of this date.
03/18/2015	This Material is unchanged as of this date.
09/16/2015	This Material is unchanged as of this date.
03/16/2016	This Material is unchanged as of this date.
09/12/2016	Damage observed. Damage: <5% Physical Damage - approximately 50 LF of Carpet has torn seams in Rooms 26 and 27. Material condition changed from GOOD to FAIR overall. Friability changed from Non to Low. No other changes as of this date
03/03/2017	Sample 17-041-056 collected from Building L, Classroom L1, Yellow Adhesive for Carpet on Wood substrate. Sample 17-041-057A collected from Building L, Classroom L5, Yellow Adhesive for Carpet on Wood substrate.
03/27/2017	This Material is unchanged as of this date.
08/25/2017	Material Re-Assessed. Carpet has been Removed from Classroom 26 and Classroom 27. Old Mastic may remain under the new "2'x2' Black and Blue Rubber Flooring Tiles". No other changes as of this date.
02/12/2018	Material Re-assessed. Old Mastic/Adhesive may still exist under new Grey/Black Carpet installed during 2017 Modernization Project. Multi-Colored Carpet Removed. No other changes as of this date.
08/06/2018	This Material is unchanged as of this date.
02/04/2019	This Material is unchanged as of this date.
08/12/2019	This Material is unchanged as of this date.
02/04/2020	This Material is unchanged as of this date.
08/26/2020	This Material is unchanged as of this date.
02/08/2021	This Material is unchanged as of this date.
08/09/2021	This Material is unchanged as of this date.
02/16/2022	This Material is unchanged as of this date.



# DAMAGE REPORT FOR

## PIEDMONT MIDDLE SCHOOL

BUILDING NAME	LOCATION	MATERIAL TYPE	RISK ASSESSMENT CATEGORY	COMMENTS	QTY (APPROXIMATE)	PHYSICAL DAMAGE (P:) WATER DAMAGE (W:)
---------------	----------	---------------	--------------------------	----------	----------------------	---

### CLASSROOMS 26-31 BUILDING (BUILDING L)

#### CLASSROOMS 26-31

PRESSED WOOD WALL PANEL

7,440 SF

**P:** Less Than 5%

**W:** No Evidence

#### DAMAGED OR SIGNIFICANTLY DAMAGED FRIABLE MISCELLANEOUS ACM

05/13/2009	Pressed Wood under Vinyl Wall Cover on 4'X10' Vinyl Covered Panels. This Material is in GOOD condition as of this date. (Original Entry updated on 09/03/09.)
09/03/2009	Material Re-Assessed. Material Type changed from VINYL WALL COVER to PRESSED WOOD WALL PANEL. Material Description changed from ' VINYL Wall Cover ON 4'X10' VINYL COVERED WALL PANELS. ' to ' Pressed Wood under vinyl wall cover ON 4'X10' VINYL COVERED WALL PANELS. Original entry updated. No other changes as of this date.
03/03/2014	This Material is unchanged as of this date.
08/28/2014	This Material is unchanged as of this date.
03/18/2015	This Material is unchanged as of this date.
09/16/2015	This Material is unchanged as of this date.
03/16/2016	This Material is unchanged as of this date.
09/12/2016	This Material is unchanged as of this date.
03/27/2017	This Material is unchanged as of this date.
02/12/2018	This Material is unchanged as of this date.
08/06/2018	This Material is unchanged as of this date.
02/04/2019	This Material is unchanged as of this date.
08/12/2019	This Material is unchanged as of this date.
02/04/2020	This Material is unchanged as of this date.
08/26/2020	Damage Observed. <5% Physical Damage - in the form of 3 LF of Peeling by West Windows and 2 SF of Holes on South Wall of Classroom 26. Material condition changed from GOOD to FAIR overall. Friability changed from Non-Friable to Friable. No other changes as of this date.
02/08/2021	This Material is unchanged as of this date.
08/09/2021	This Material is unchanged as of this date.
02/16/2022	This Material is unchanged as of this date.

# DAMAGE REPORT FOR

## PIEDMONT MIDDLE SCHOOL

BUILDING NAME	LOCATION	MATERIAL TYPE	RISK ASSESMENT CATEGORY	COMMENTS	QTY (APPROXIMATE)	PHYSICAL DAMAGE (P:) WATER DAMAGE (W:)
---------------	----------	---------------	-------------------------	----------	----------------------	---

### CLASSROOMS 26-31 BUILDING (BUILDING L)

#### CLASSROOMS 26-31

PRESSED WOOD WALL PANEL MASTIC

7,440 SF

**P:** Less Than 5%

**W:** No Evidence

#### DAMAGED OR SIGNIFICANTLY DAMAGED FRIABLE MISCELLANEOUS ACM

05/13/2009	Mastic/Adhesive for 4'X10' Pressed Wood Wall Panels. This Material is in GOOD condition as of this date.
09/03/2009	Material Description changed from 'Mastic/Adhesive for 4'X10' Vinyl Covered Wall Panels.' to 'Mastic/Adhesive for 4'X10' pressed wood WALL PANELS.' No other changes as of this date.
03/03/2014	This Material is unchanged as of this date.
08/28/2014	This Material is unchanged as of this date.
03/18/2015	This Material is unchanged as of this date.
09/16/2015	This Material is unchanged as of this date.
03/16/2016	This Material is unchanged as of this date.
09/12/2016	This Material is unchanged as of this date.
03/27/2017	This Material is unchanged as of this date.
08/25/2017	This Material is unchanged as of this date.
02/12/2018	This Material is unchanged as of this date.
08/06/2018	This Material is unchanged as of this date.
02/04/2019	This Material is unchanged as of this date.
08/12/2019	This Material is unchanged as of this date.
02/04/2020	This Material is unchanged as of this date.
08/26/2020	Damage Observed. <5% Physical Damage - in the form of 3 LF of Peeling by West Windows and 2 SF of Holes on South Wall of Classroom 26. Material condition changed from GOOD to FAIR overall. Friability changed from Non-Friable to Friable. No other changes as of this date.
02/08/2021	This Material is unchanged as of this date.
08/09/2021	This Material is unchanged as of this date.
02/16/2022	This Material is unchanged as of this date.

# DAMAGE REPORT FOR

## PIEDMONT MIDDLE SCHOOL

BUILDING NAME	LOCATION	MATERIAL TYPE	RISK ASSESSMENT CATEGORY	COMMENTS	QTY (APPROXIMATE)	PHYSICAL DAMAGE (P:) WATER DAMAGE (W:)
---------------	----------	---------------	--------------------------	----------	----------------------	--

### CLASSROOMS 26-31 BUILDING (BUILDING L)

#### CLASSROOMS 26-31

SUSPENDED CEILING TILE

5,400 SF

P: Less Than 5%

W: <10% Stains or Flaking

#### DAMAGED OR SIGNIFICANTLY DAMAGED FRIABLE MISCELLANEOUS ACM

09/06/2005	2'X4' Suspended Ceiling Tile. This Material is in GOOD condition as of this date.
04/17/2008	Tiles are Water Damaged as follows: Classroom 26, 6 Tiles; Classroom 27, 4 Tiles; Classroom 28, 6 Tiles; Classroom 29, 10 Tiles; Classroom 31, 2 Tiles. Damaged Tiles are mostly on the West Side. This Material is in FAIR condition as of this date.
05/13/2009	Water Damage remains >10%, and this Material is unchanged as of this date.
03/10/2010	Additional Damage observed in the form of Classroom 30 has 10 Tiles Water Damaged with degradation condition. Material is in POOR condition overall as of this date. No other changes as of this date.
11/30/2011	Additional Damage - in the form of the following Classrooms have additional Water Damaged Tiles: Classroom 26, 8 Tiles; Classroom 27, 8 Tiles; Classroom 28, 3 Tiles; Classroom 29, 10 Tiles; and Classroom 30, 2 Tiles. Also, 1 Tile is missing in Classroom 26. Material remains in POOR condition as of this date.
04/03/2013	Material condition Re-Assessed. Damaged Tiles in Rooms 26 and 27 have been removed and replaced with new Tiles. Material remains in POOR condition overall. No other changes as of this date.
03/03/2014	Additional Damage observed. 1 Tile is broken in Classroom 28. No other changes as of this date.
08/28/2014	This Material is unchanged as of this date.
03/18/2015	This Material is unchanged as of this date.
09/16/2015	This Material is unchanged as of this date.
03/16/2016	Damaged Tiles replaced. Additional Damage observed. Classroom 28 has 7 Tiles with Water Damage; and 1 broken Tile. Classroom 31 has 2 Tiles with Water Damage. Material condition changed from POOR to FAIR. No other changes as of this date.
09/12/2016	Damages are as follows: Room 26 and 27 each has 1 Tile with Water stains. Room 28 has 9 Water stained Tiles. Room 29 has 36 Water stained Tiles. Room 30 has 12 Water stained Tiles. Room 31 has 5 Water stained Tiles. No other changes as of this date.
03/27/2017	This Material is unchanged as of this date.
08/25/2017	Additional Damage and Repairs Observed. Classroom 26 and Classroom 27 Water Damage has been painted over. Classroom 28 now has 17 Water Stained Tiles. No other changes as of this date.
02/12/2018	This Material is unchanged as of this date.
08/06/2018	This Material is unchanged as of this date.
02/04/2019	This Material is unchanged as of this date.
08/12/2019	This Material is unchanged as of this date.
02/04/2020	This Material is unchanged as of this date.

# DAMAGE REPORT FOR

## PIEDMONT MIDDLE SCHOOL

**BUILDING NAME****LOCATION****MATERIAL TYPE****RISK ASSESSMENT CATEGORY****COMMENTS****QTY  
(APPROXIMATE)****PHYSICAL DAMAGE (P:)  
WATER DAMAGE (W:)**

08/26/2020 This Material is unchanged as of this date.  
02/08/2021 This Material is unchanged as of this date.  
08/09/2021 This Material is unchanged as of this date.  
02/16/2022 This Material is unchanged as of this date.

**CLASSROOMS 26-31 BUILDING (BUILDING L)****CLASSROOMS 26-31**

VINYL WALL COVER

7,440 SF

**P:** Less Than 5%**W:** No Evidence**DAMAGED OR SIGNIFICANTLY DAMAGED FRIABLE MISCELLANEOUS ACM**

09/06/2005 4'X10' Vinyl Cover on Pressed Wood Wall Panels. This Material is in GOOD condition as of this date.  
03/03/2014 This Material is unchanged as of this date.  
08/28/2014 This Material is unchanged as of this date.  
03/18/2015 This Material is unchanged as of this date.  
09/16/2015 This Material is unchanged as of this date.  
03/16/2016 This Material is unchanged as of this date.  
09/12/2016 This Material is unchanged as of this date.  
03/27/2017 This Material is unchanged as of this date.  
02/12/2018 This Material is unchanged as of this date.  
08/06/2018 This Material is unchanged as of this date.  
02/04/2019 This Material is unchanged as of this date.  
08/12/2019 This Material is unchanged as of this date.  
02/04/2020 This Material is unchanged as of this date.  
08/26/2020 Damage Observed. <5% Physical Damage - in the form of 3 LF of Peeling by West Windows and 2 SF of Holes on South Wall of Classroom 26. Material condition changed from GOOD to FAIR overall. Friability changed from Non-Friable to Friable. No other changes as of this date.  
02/08/2021 This Material is unchanged as of this date.  
08/09/2021 This Material is unchanged as of this date.  
02/16/2022 This Material is unchanged as of this date.

# DAMAGE REPORT FOR

## PIEDMONT MIDDLE SCHOOL

BUILDING NAME	LOCATION	MATERIAL TYPE	RISK ASSESMENT CATEGORY	QTY (APPROXIMATE)	PHYSICAL DAMAGE (P:) WATER DAMAGE (W:)
COMMENTS					

### CLASSROOMS 26-31 BUILDING (BUILDING L)

#### CLASSROOMS 26-31

VINYL WALL COVER MASTIC

7,440 SF

**P:** Less Than 5%

**W:** No Evidence

#### DAMAGED OR SIGNIFICANTLY DAMAGED FRIABLE MISCELLANEOUS ACM

09/06/2005	Mastic/Adhesive for Vinyl Covering on 4'X10' vinyl Covered Wall Panels. This Material is in GOOD condition as of this date.
03/03/2014	This Material is unchanged as of this date.
08/28/2014	This Material is unchanged as of this date.
03/18/2015	This Material is unchanged as of this date.
09/16/2015	This Material is unchanged as of this date.
03/16/2016	This Material is unchanged as of this date.
09/12/2016	This Material is unchanged as of this date.
03/27/2017	This Material is unchanged as of this date.
08/25/2017	This Material is unchanged as of this date.
02/12/2018	This Material is unchanged as of this date.
08/06/2018	This Material is unchanged as of this date.
02/04/2019	This Material is unchanged as of this date.
08/12/2019	This Material is unchanged as of this date.
02/04/2020	This Material is unchanged as of this date.
08/26/2020	Damage Observed. <5% Physical Damage - in the form of 3 LF of Peeling by West Windows and 2 SF of Holes on South Wall of Classroom 26. Material condition changed from GOOD to FAIR overall. Friability changed from Non-Friable to Friable. No other changes as of this date.
02/08/2021	This Material is unchanged as of this date.
08/09/2021	This Material is unchanged as of this date.
02/16/2022	This Material is unchanged as of this date.

# DAMAGE REPORT FOR

## PIEDMONT MIDDLE SCHOOL

BUILDING NAME	LOCATION	MATERIAL TYPE	RISK ASSESSMENT CATEGORY	COMMENTS	QTY (APPROXIMATE)	PHYSICAL DAMAGE (P:) WATER DAMAGE (W:)
---------------	----------	---------------	--------------------------	----------	----------------------	---

### CLASSROOMS P2(BUILDING M)-P3(BUILDING N) PORTABLE BUILDING

### CLASSROOMS P2(BUILDING M)-P3(BUILDING N) PORTABLE BUILDING

#### PORTABLES P2-P3

PRESSED WOOD WALL PANEL	3,600 SF	<b>P:</b> Less Than 5% <b>W:</b> No Evidence
-------------------------	----------	---

#### DAMAGED OR SIGNIFICANTLY DAMAGED FRIABLE MISCELLANEOUS ACM

10/14/2008	4'x10' Pressed Wood Wall Panel. This Material is in GOOD condition as of this date.
03/03/2014	This Material is unchanged as of this date.
08/28/2014	This Material is unchanged as of this date.
03/18/2015	This Material is unchanged as of this date.
09/16/2015	This Material is unchanged as of this date.
03/16/2016	This Material is unchanged as of this date.
09/12/2016	This Material is unchanged as of this date.
03/27/2017	This Material is unchanged as of this date.
08/25/2017	Damage Observed. <5% Physical Damage - in the form of 5 Small Holes in Classroom P2. Classroom P3 has 5 Small Holes. Material Condition changed from GOOD to FAIR. No other changes as of this date.
02/12/2018	This Material is unchanged as of this date.
08/06/2018	This Material is unchanged as of this date.
02/04/2019	This Material is unchanged as of this date.
08/12/2019	This Material is unchanged as of this date.
02/04/2020	This Material is unchanged as of this date.
08/26/2020	This Material is unchanged as of this date.
02/08/2021	This Material is unchanged as of this date.
08/09/2021	This Material is unchanged as of this date.
02/16/2022	This Material is unchanged as of this date.

### CLASSROOMS P2(BUILDING M)-P3(BUILDING N) PORTABLE BUILDING

#### PORTABLES P2-P3

SMOOTH CEILING SURFACING	1,920 SF	<b>P:</b> Less Than 5% <b>W:</b> No Evidence
--------------------------	----------	---

#### DAMAGED FRIABLE SURFACING ACM

09/06/2005	2'x4' Vinyl Covered Fiberglass Suspended Ceiling Tile. This Material is in GOOD condition as of this date. (Original entry updated on 08/30/10.)
------------	--

# DAMAGE REPORT FOR

## PIEDMONT MIDDLE SCHOOL

**BUILDING NAME****LOCATION****MATERIAL TYPE****RISK ASSESMENT CATEGORY****COMMENTS****QTY  
(APPROXIMATE)****PHYSICAL DAMAGE (P:)  
WATER DAMAGE (W:)**

08/30/2010	Material is Vinyl Type. Original entry updated. No other changes as of this date.		
11/30/2011	Damage Observed. <5% Physical Damage - in the form of both Classrooms P2 and P3 each have 2 holes in Suspended Ceiling Tiles. Material condition changed from GOOD to FAIR overall as of this date. No other changes as of this date.		
03/03/2014	This Material is unchanged as of this date.		
08/28/2014	This Material is unchanged as of this date.		
03/18/2015	This Material is unchanged as of this date.		
09/16/2015	This Material is unchanged as of this date.		
03/16/2016	This Material is unchanged as of this date.		
09/12/2016	This Material is unchanged as of this date.		
03/27/2017	This Material is unchanged as of this date.		
08/25/2017	Additional Damage Observed. Classroom P2 now has 10 Small Holes in Suspended Ceiling Tiles. No other changes as of this date.		
02/12/2018	This Material is unchanged as of this date.		
08/06/2018	This Material is unchanged as of this date.		
02/04/2019	This Material is unchanged as of this date.		
08/12/2019	This Material is unchanged as of this date.		
02/04/2020	This Material is unchanged as of this date.		
08/26/2020	This Material is unchanged as of this date.		
02/08/2021	This Material is unchanged as of this date.		
08/09/2021	This Material is unchanged as of this date.		
02/16/2022	This Material is unchanged as of this date.		

# DAMAGE REPORT FOR

## PIEDMONT MIDDLE SCHOOL

BUILDING NAME	LOCATION	MATERIAL TYPE	RISK ASSESSMENT CATEGORY	COMMENTS	QTY (APPROXIMATE)	PHYSICAL DAMAGE (P): WATER DAMAGE (W):
---------------	----------	---------------	--------------------------	----------	----------------------	---

### FLEXIBLE INSTRUCTIONAL SPACE

### FLEXIBLE INSTRUCTIONAL SPACE

CLASSROOM 33(F.I.S)

SUSPENDED CEILING TILE

1,800 SF

**P:** Less Than 5%

**W:** No Evidence

### DAMAGED OR SIGNIFICANTLY DAMAGED FRIABLE MISCELLANEOUS ACM

02/04/2019	2'x2' Suspended Ceiling Tile. This Material is in GOOD condition as of this date.
08/12/2019	Damages Observed. <5% Physical Damage in the form of 2 Tiles with Stains . Material condition changed from GOOD to FAIR overall. Friability updated from Non-Friable to Friable. No other changes as of this date.
02/04/2020	This Material is unchanged as of this date.
08/26/2020	This Material is unchanged as of this date.
02/08/2021	This Material is unchanged as of this date.
08/09/2021	This Material is unchanged as of this date.
02/16/2022	This Material is unchanged as of this date.

### FLEXIBLE INSTRUCTIONAL SPACE

CLASSROOMS 24, 25, 32 & 34

MORTAR MISCELLANEOUS

415 SF

**P:** Less Than 5%

**W:** No Evidence

### DAMAGED OR SIGNIFICANTLY DAMAGED FRIABLE MISCELLANEOUS ACM

11/30/2011	Grout/Mortar for 2"x2" Blue Ceramic Floor Tiles. This Material is in GOOD condition as of this date.
03/03/2014	This Material is unchanged as of this date.
08/28/2014	This Material is unchanged as of this date.
03/18/2015	In Classroom 24, 3 Ceramic Floor Tiles are missing and the Mortar is exposed. Friability changed from Non-Friable to Friable. This Material is in FAIR condition as of this date.
09/16/2015	This Material is unchanged as of this date.
03/16/2016	This Material is unchanged as of this date.
09/12/2016	Additional Damage observed. Rooms 24 and 25 have cracked Tiles and cracked Mortar. No other changes as of this date.
03/27/2017	This Material is unchanged as of this date.
08/25/2017	This Material is unchanged as of this date.
02/12/2018	This Material is unchanged as of this date.
08/06/2018	This Material is unchanged as of this date.



# DAMAGE REPORT FOR

## PIEDMONT MIDDLE SCHOOL

BUILDING NAME		QTY (APPROXIMATE)	PHYSICAL DAMAGE (P:) WATER DAMAGE (W:)
LOCATION	MATERIAL TYPE		
RISK ASSESSMENT CATEGORY			
COMMENTS			

02/04/2019	This Material is unchanged as of this date.
08/12/2019	This Material is unchanged as of this date.
02/04/2020	This Material is unchanged as of this date.
08/26/2020	This Material is unchanged as of this date.
02/08/2021	This Material is unchanged as of this date.
08/09/2021	This Material is unchanged as of this date.
02/16/2022	This Material is unchanged as of this date.

### FLEXIBLE INSTRUCTIONAL SPACE

CLASSROOMS 32-35 (STORAGE AND WORK ROOMS ONLY), ART ROOM, DUPLICATING ROOM, CLASSROOM 24, CUSTODIAN ROOM, WORK ROOM, AND BOOK STORAGE ROOM

VINYL FLOOR TILE

10,690 SF

**P:** Less Than 5%

**W:** No Evidence

### DAMAGED OR SIGNIFICANTLY DAMAGED FRIABLE MISCELLANEOUS ACM

09/06/2005	12"X12" Beige Vinyl Floor Tile. This Material is in GOOD condition as of this date.
08/23/2006	Custodian Room and Work Room added to location. 1,000 SF added to location. Quantity changed from 9,500 SF to 10,500 SF.
05/13/2009	Location Description changed from CLASSROOMS 32-35, ART ROOM, DUPLICATING ROOM, CLASSROOM 24, CUSTODIAN ROOM AND WORK ROOM to CLASSROOMS 32-35 (STORAGE AND WORK ROOMS ONLY), ART ROOM, DUPLICATING ROOM, CLASSROOM 24, CUSTODIAN ROOM AND WORK ROOM. No other changes as of this date.
09/03/2009	Location Description changed from CLASSROOMS 32-35 (STORAGE AND WORK ROOMS ONLY), ART ROOM, DUPLICATING ROOM, CLASSROOM 24, CUSTODIAN ROOM, AND WORK ROOM to CLASSROOMS 32-35 (STORAGE AND WORK ROOMS ONLY), ART ROOM, DUPLICATING ROOM, CLASSROOM 24, CUSTODIAN ROOM, AND WORK ROOM. Description now includes: BOOK STORAGE ROOM. Quantity changed from 10,500 SF to 10,690 SF. No other changes as of this date.
09/25/2013	This Material is unchanged as of this date.
03/03/2014	This Material is unchanged as of this date.
08/28/2014	Material re-assessed. Classroom 35 has 6 Tiles Broken, and Mastic is Exposed. <5% Damage. Friability changed from Non-Friable to Friable. Material Condition changed from GOOD to FAIR. No other changes as of this date.
03/18/2015	This Material is unchanged as of this date.
09/16/2015	This Material is unchanged as of this date.
03/16/2016	This Material is unchanged as of this date.
09/12/2016	This Material is unchanged as of this date.
03/02/2017	This Material is unchanged as of this date.

# DAMAGE REPORT FOR

## PIEDMONT MIDDLE SCHOOL

### BUILDING NAME

### LOCATION

### MATERIAL TYPE

### RISK ASSESSMENT CATEGORY

### COMMENTS

### QTY

(APPROXIMATE)

### PHYSICAL DAMAGE (P:)

WATER DAMAGE (W:)

03/02/2017	Sample 17-041-28 collected from Bldg H, H25A, Off-White 12"x12" Vinyl Floor Tile (Top Layer). Sample 17-041-30 collected from Bldg H, H25A, Off-White 12"x12" Vinyl Floor Tile (Bottom Layer). Sample 17-041-34 collected from Bldg H, H36, 12"x12" Off-White Vinyl Floor Tile (under Carpet). Sample 17-041-39 collected from Bldg h, H37 Home Ec, 12" Beige Vinyl Floor Tile.
03/03/2017	Sample 17-041-059 collected from Building I, Classroom I35 (Art), 12" Beige Vinyl Floor Tile.
03/27/2017	This Material is unchanged as of this date.
08/25/2017	This Material is unchanged as of this date.
02/12/2018	Material Re-assessed. Old Mastic/Adhesive may still exist under new Grey Carpet installed on top of 12"x12" Vinyl Floor Tile during 2017 Modernization Project. No other changes as of this date.
08/06/2018	Material Re-assessed. No access to Classroom 33, currently under construction as of this date. No other changes as of this date.
02/04/2019	This Material is unchanged as of this date.
08/12/2019	This Material is unchanged as of this date.
02/04/2020	This Material is unchanged as of this date.
08/26/2020	This Material is unchanged as of this date.
02/08/2021	This Material is unchanged as of this date.
08/09/2021	This Material is unchanged as of this date.
02/16/2022	This Material is unchanged as of this date.

### FLEXIBLE INSTRUCTIONAL SPACE

CLASSROOMS 32-35 (STORAGE AND WORK ROOMS ONLY), ART ROOM, DUPLICATING ROOM, CLASSROOM 24, CUSTODIAN ROOM, WORK ROOM, AND BOOK STORAGE ROOM

VINYL FLOOR TILE MASTIC

10,690 SF

**P:** Less Than 5%

**W:** No Evidence

### DAMAGED OR SIGNIFICANTLY DAMAGED FRIABLE MISCELLANEOUS ACM

09/06/2005	Mastic/Adhesive for 12"X12" Beige Vinyl Floor Tile. This Material is in GOOD condition as of this date.
08/23/2006	Custodian Room and Work Room added to location. 1,000 SF added to location. Quantity changed from 9,500 SF to 10,500 SF. This Material is unchanged as of this date.
05/13/2009	Location Description changed from CLASSROOMS 32-35, ART ROOM, DUPLICATING ROOM, CLASSROOM 24, CUSTODIAN ROOM AND WORK ROOM to CLASSROOMS 32-35 (STORAGE AND WORK ROOMS ONLY), ART ROOM, DUPLICATING ROOM, CLASSROOM 24, CUSTODIAN ROOM AND WORK ROOM. No other changes as of this date.
09/03/2009	Location Description changed from CLASSROOMS 32-35 (STORAGE AND WORK ROOMS ONLY), ART ROOM, DUPLICATING ROOM, CLASSROOM 24, CUSTODIAN ROOM, AND WORK ROOM to CLASSROOMS 32-35 (STORAGE AND WORK ROOMS ONLY), ART ROOM, DUPLICATING ROOM, CLASSROOM 24, CUSTODIAN ROOM, AND WORK ROOM. Description now includes: BOOK STORAGE ROOM. Quantity changed from 10,500 SF to 10,690 SF. No other changes as of this date.

# DAMAGE REPORT FOR

## PIEDMONT MIDDLE SCHOOL

BUILDING NAME	LOCATION	MATERIAL TYPE	RISK ASSESMENT CATEGORY	COMMENTS	QTY (APPROXIMATE)	PHYSICAL DAMAGE (P:) WATER DAMAGE (W:)
---------------	----------	---------------	-------------------------	----------	----------------------	---

03/03/2014	This Material is unchanged as of this date.					
08/28/2014	Material re-assessed. Classroom 35 has 6 Tiles Broken, and Mastic is Exposed. <5% Damage. Friability changed from Non to Low. Material Condition changed from GOOD to FAIR. No other changes as of this date.					
03/18/2015	This Material is unchanged as of this date.					
09/16/2015	This Material is unchanged as of this date.					
03/16/2016	This Material is unchanged as of this date.					
09/12/2016	This Material is unchanged as of this date.					
03/02/2017	Sample 17-041-29 collected from Bldg H, H25A, Yellow Mastic for Off-White 12"x12" Vinyl Floor Tile (Top Layer). Sample 17-041-31 collected from Bldg H, H25A, Yellow Mastic for Off-White 12"x12" Vinyl Floor Tile (Bottom Layer). Sample 17-041-36 collected from Bldg H, H36, Yellow Mastic for 12"x12" Vinyl Floor Tile under Carpet (not submitted). Sample 17-041-40 collected from Bldg H, H37 Home Ec, Adhesive for 12" Beige Vinyl Floor Tile.					
03/03/2017	Sample 17-041-060 collected from Building I, Classroom I35 (Art), Adhesive for 12" Vinyl Floor Tile.					
03/27/2017	This Material is unchanged as of this date.					
08/25/2017	This Material is unchanged as of this date.					
02/12/2018	Material Re-assessed. Old Mastic/Adhesive may still exist under new Grey Carpet installed on top of 12"x12" Vinyl Floor Tile during 2017 Modernization Project. No other changes as of this date.					
08/06/2018	Material Re-assessed. No access to Classroom 33, currently under constrction as of ths date. No oher changes as of this date.					
02/04/2019	This Material is unchanged as of this date.					
08/12/2019	This Material is unchanged as of this date.					
02/04/2020	This Material is unchanged as of this date.					
08/26/2020	This Material is unchanged as of this date.					
02/08/2021	This Material is unchanged as of this date.					
08/09/2021	This Material is unchanged as of this date.					
02/16/2022	This Material is unchanged as of this date.					

### FLEXIBLE INSTRUCTIONAL SPACE

ENTIRE BUILDING INCLUDING RESTROOMS

SMOOTH WALL MISCELLANEOUS

35,500 SF

**P:** Less Than 5%

**W:** No Evidence

### DAMAGED OR SIGNIFICANTLY DAMAGED FRIABLE MISCELLANEOUS ACM

09/06/2005	Gypsum Wallboard System Walls and Ceilings. This Material is in GOOD condition as of this date.				
03/05/2007	This Material is unchanged as of this date				

# DAMAGE REPORT FOR

## PIEDMONT MIDDLE SCHOOL

### BUILDING NAME

### LOCATION

### MATERIAL TYPE

### RISK ASSESSMENT CATEGORY

### COMMENTS

QTY  
(APPROXIMATE)

PHYSICAL DAMAGE (P:)  
WATER DAMAGE (W:)

10/14/2008	Location Description changed from ENTIRE BUILDING EXCEPT RESTROOMS to ENTIRE BUILDING INCLUDING RESTROOMS. No other changes as of this date.		
10/10/2012	Material Re-Assessed and approximately 300 SF removed in Mechanical Room and Room 36. New Drywall installed. Quantity changed from 35,800 SF to 35,500 SF. No other changes as of this date.		
03/03/2014	This Material is unchanged as of this date.		
08/28/2014	This Material is unchanged as of this date.		
03/18/2015	This Material is unchanged as of this date.		
09/16/2015	This Material is unchanged as of this date.		
03/16/2016	This Material is unchanged as of this date.		
09/12/2016	This Material is unchanged as of this date.		
03/27/2017	This Material is unchanged as of this date.		
08/25/2017	This Material is unchanged as of this date.		
02/12/2018	This Material is unchanged as of this date.		
08/06/2018	Material Re-assessed. No access to Classroom 33, currently under construction as of this date. No other changes as of this date.		
02/04/2019	This Material is unchanged as of this date.		
08/12/2019	This Material is unchanged as of this date.		
02/04/2020	This Material is unchanged as of this date.		
08/26/2020	Additional Damage Observed. 3 SF of Cracks and Holes on Wall, Gypsum Exposed in Library Computer Lab. No other changes as of this date.		
02/08/2021	This Material is unchanged as of this date.		
08/09/2021	This Material is unchanged as of this date.		
02/16/2022	This Material is unchanged as of this date.		

### FLEXIBLE INSTRUCTIONAL SPACE

ENTIRE BUILDING INCLUDING RESTROOMS

SMOOTH WALL SURFACING

35,500 SF

P: Less Than 5%

W: No Evidence

### DAMAGED OR SIGNIFICANTLY DAMAGED FRIABLE MISCELLANEOUS ACM

08/23/2006	Skim coat for Gypsum Wallboard System Walls and Ceilings. This Material is in GOOD condition as of this date.		
10/14/2008	Location Description changed from ENTIRE BUILDING EXCEPT RESTROOMS to ENTIRE BUILDING INCLUDING RESTROOMS. No other changes as of this date.		

# DAMAGE REPORT FOR

## PIEDMONT MIDDLE SCHOOL

BUILDING NAME	LOCATION	MATERIAL TYPE	RISK ASSESMENT CATEGORY	COMMENTS	QTY (APPROXIMATE)	PHYSICAL DAMAGE (P:) WATER DAMAGE (W:)
10/10/2012				Material Re-Assessed and approximately 300 SF removed in Mechanical Room and Room 36. New Drywall installed. Quantity changed from 35,800 SF to 35,500 SF. No other changes as of this date.		
03/03/2014				This Material is unchanged as of this date.		
08/28/2014				This Material is unchanged as of this date.		
03/18/2015				This Material is unchanged as of this date.		
09/16/2015				This Material is unchanged as of this date.		
03/16/2016				This Material is unchanged as of this date.		
09/12/2016				This Material is unchanged as of this date.		
03/27/2017				This Material is unchanged as of this date.		
08/25/2017				This Material is unchanged as of this date.		
02/12/2018				This Material is unchanged as of this date.		
08/06/2018				Material Re-assessed. No access to Classroom 33, currently under constrction as of ths date. No oher changes as of this date.		
02/04/2019				This Material is unchanged as of this date.		
08/12/2019				This Material is unchanged as of this date.		
02/04/2020				This Material is unchanged as of this date.		
08/26/2020				Additonal Damage Observed. 3 SF of Cracks and Holes on Wall, Gypsum Exposed in Library Computer Lab. No other changes as of this date.		
02/08/2021				This Material is unchanged as of this date.		
08/09/2021				This Material is unchanged as of this date.		
02/16/2022				This Material is unchanged as of this date.		

### FLEXIBLE INSTRUCTIONAL SPACE

LIBRARY CLASSROOMS, WORK ROOMS, CLASSROOM 32, AND SHOP 35 (ART ROOM)

SUSPENDED CEILING TILE

6,200 SF

**P:** Less Than 5%

**W:** <10% Stains or Flaking

### DAMAGED OR SIGNIFICANTLY DAMAGED FRIABLE MISCELLANEOUS ACM

09/06/2005	2'X4' Suspended Ceiling Tiles. This Material is in GOOD condition as of this date.
05/13/2009	Location Description changed from LIBRARY CLASSROOMS, AND WORK ROOMS to LIBRARY CLASSROOMS, WORK ROOMS, CLASSROOM 32, AND SHOP 35 (ART ROOM). Damage: <10% Water Damage in the form of 2 Tiles water damaged in Classroom 35. Material condition changed from GOOD to FAIR overall as of this date. No other changes as of this date.
04/03/2013	Additional Damage - in the form of 2 Tiles are Water Damaged in Classroom 37. No other changes as of this date.

# DAMAGE REPORT FOR

## PIEDMONT MIDDLE SCHOOL

### BUILDING NAME

### LOCATION

### MATERIAL TYPE

### RISK ASSESSMENT CATEGORY

### COMMENTS

QTY  
(APPROXIMATE)

PHYSICAL DAMAGE (P:)  
WATER DAMAGE (W:)

03/03/2014	Additional Damage observed. 3 Tiles are Water Damaged in the Library as of this date.
08/28/2014	Damage observed. <5% Physical Damage -Classroom 35 has 6 Suspended Ceiling Tiles Broken. Material Condition changed from GOOD to FAIR overall. No other changes as of this date.
03/18/2015	Classroom 25 has 3 Tiles Water Damaged and the Library has 2 Tiles Water Damaged. No other changes as of this date.
09/16/2015	This Material is unchanged as of this date.
03/16/2016	This Material is unchanged as of this date.
09/12/2016	This Material is unchanged as of this date.
03/27/2017	This Material is unchanged as of this date.
08/25/2017	This Material is unchanged as of this date.
02/12/2018	This Material is unchanged as of this date.
08/06/2018	This Material is unchanged as of this date.
02/04/2019	This Material is unchanged as of this date.
08/12/2019	This Material is unchanged as of this date.
02/04/2020	This Material is unchanged as of this date.
08/26/2020	This Material is unchanged as of this date.
02/08/2021	Additional Damage Observed. 2 Tiles with Water Stains in Classroom 24. No other changes as of this this date.
08/09/2021	This Material is unchanged as of this date.
02/16/2022	This Material is unchanged as of this date.

### FLEXIBLE INSTRUCTIONAL SPACE

#### LIBRARY SECTION OF THE BUILDING

#### CAULKING

240 LF

P: Less Than 50% No Debris

W: No Evidence

### DAMAGED OR SIGNIFICANTLY DAMAGED FRIABLE MISCELLANEOUS ACM

05/13/2009	Sealant/Caulking on Exterior Windows. Damage: >10% damage in the form of cracks and degradation. This Material is in FAIR condition as of this date.
09/25/2013	Repairs observed. Material Condition changed from FAIR to GOOD. No other changes as of this date.
03/03/2014	This Material is unchanged as of this date.
08/28/2014	This Material is unchanged as of this date.
03/18/2015	This Material is unchanged as of this date.
09/16/2015	This Material is unchanged as of this date.

# DAMAGE REPORT FOR

## PIEDMONT MIDDLE SCHOOL

BUILDING NAME	LOCATION	MATERIAL TYPE	RISK ASSESMENT CATEGORY	COMMENTS	QTY (APPROXIMATE)	PHYSICAL DAMAGE (P:) WATER DAMAGE (W:)
---------------	----------	---------------	-------------------------	----------	----------------------	---

03/16/2016	This Material is unchanged as of this date.					
09/12/2016	This Material is unchanged as of this date.					
03/27/2017	This Material is unchanged as of this date.					
08/25/2017	Damage Observed. >25% Physical Damage - in the form of 15 Windows with Cracked, Dry Material. Material Condition changed from GOOD to FAIR. Friability changed from NON to LOW. No other changes as of this date.					
02/12/2018	This Material is unchanged as of this date.					
08/06/2018	This Material is unchanged as of this date.					
02/04/2019	This Material is unchanged as of this date.					
08/12/2019	This Material is unchanged as of this date.					
02/04/2020	This Material is unchanged as of this date.					
08/26/2020	This Material is unchanged as of this date.					
02/08/2021	This Material is unchanged as of this date.					
08/09/2021	This Material is unchanged as of this date.					
02/16/2022	This Material is unchanged as of this date.					

### FLEXIBLE INSTRUCTIONAL SPACE

MECHANICAL ROOM AT REAR OF CLASSROOM 25

CEMENTITIOUS PIPE/FLUE

1 LF

**P:** Less Than 5%

**W:** No Evidence

### DAMAGED OR SIGNIFICANTLY DAMAGED FRIABLE MISCELLANEOUS ACM

05/13/2009	4" O.D. Cementitious Pipe (Flue) Lining. This Material is in GOOD condition as of this date.					
09/25/2013	Unable to locate 10 LF. Material is inside Slab Floor in Mechanical Room by Classroom 32. No other changes as of this date.					
03/03/2014	Location changed from MECHANICAL ROOM to MECHANICAL ROOM AT REAR OF CLASSROOM 25. 1 LF observed in this location. Quantity changed from 0 LF to 1 LF. This Material is Damaged, <5% overall. Friability changed from Non-Friable to Friable. This Material is in FAIR condition as of this date.					
03/18/2015	This Material is unchanged as of this date.					
09/16/2015	This Material is unchanged as of this date.					
03/16/2016	This Material is unchanged as of this date.					
09/12/2016	This Material is unchanged as of this date.					
03/27/2017	This Material is unchanged as of this date.					
08/25/2017	This Material is unchanged as of this date.					

# DAMAGE REPORT FOR

## PIEDMONT MIDDLE SCHOOL

### BUILDING NAME

### LOCATION

### MATERIAL TYPE

### RISK ASSESSMENT CATEGORY

### COMMENTS

QTY  
(APPROXIMATE)

PHYSICAL DAMAGE (P:)   
WATER DAMAGE (W:)

02/12/2018	This Material is unchanged as of this date.
08/06/2018	This Material is unchanged as of this date.
02/04/2019	This Material is unchanged as of this date.
08/12/2019	This Material is unchanged as of this date.
02/04/2020	This Material is unchanged as of this date.
08/26/2020	This Material is unchanged as of this date.
02/08/2021	This Material is unchanged as of this date.
08/09/2021	This Material is unchanged as of this date.
02/16/2022	This Material is unchanged as of this date.

### FLEXIBLE INSTRUCTIONAL SPACE

ROOMS 33, 34 AND 36 (BAND ROOM)

CEILING MASTIC

4,426 SF

**P:** Less Than 5%

**W:** No Evidence

### DAMAGED OR SIGNIFICANTLY DAMAGED FRIABLE MISCELLANEOUS ACM

09/06/2005	Mastic/Adhesive for 1'X1' Glued-On Ceiling Tile. This Material is in GOOD condition as of this date.
10/14/2008	Location Description changed from ROOMS 34-36 to ROOMS 33, 34 AND 36. No other changes as of this date.
05/13/2009	Location Description changed from ROOMS 33, 34 AND 36 to ROOMS 33, 34 AND 36 (BAND ROOM). No other changes as of this date.
10/10/2012	Material Re-Assessed and approximately 42 SF of Material Removed in Classroom 36. Quantity changed from 4,468 SF to 4,426 SF. No other changes as of this date.
03/03/2014	This Material is unchanged as of this date.
08/28/2014	This Material is unchanged as of this date.
03/18/2015	This Material is unchanged as of this date.
09/16/2015	This Material is unchanged as of this date.
03/16/2016	This Material is unchanged as of this date.
09/12/2016	Damage observed. Damage: <5% Physical Damage - Room 36 has 2 Tiles coming loose. Material condition changed from GOOD to FAIR overall. Friability changed from Non-Friable to Friable. No other changes as of this date.
03/27/2017	This Material is unchanged as of this date.
08/25/2017	This Material is unchanged as of this date.
02/12/2018	This Material is unchanged as of this date.



# DAMAGE REPORT FOR

## PIEDMONT MIDDLE SCHOOL

**BUILDING NAME****LOCATION****MATERIAL TYPE****RISK ASSESSMENT CATEGORY****COMMENTS****QTY  
(APPROXIMATE)****PHYSICAL DAMAGE (P:)  
WATER DAMAGE (W:)**

08/06/2018 This Material is unchanged as of this date.  
02/04/2019 This Material is unchanged as of this date.  
08/12/2019 This Material is unchanged as of this date.  
02/04/2020 This Material is unchanged as of this date.  
08/26/2020 This Material is unchanged as of this date.  
02/08/2021 This Material is unchanged as of this date.  
08/09/2021 This Material is unchanged as of this date.  
02/16/2022 This Material is unchanged as of this date.

**FLEXIBLE INSTRUCTIONAL SPACE**

ROOMS 33, 34 AND 36 (BAND ROOM)

CEILING TILE

4,426 SF

**P:** Less Than 5%**W:** No EvidenceDAMAGED OR SIGNIFICANTLY DAMAGED FRIABLE MISCELLANEOUS ACM

09/06/2005 1'X1' Glued-On Ceiling Tile. This Material is in GOOD condition as of this date.  
10/14/2008 Location Description changed from ROOMS 34-36 to ROOMS 33, 34 AND 36. No other changes as of this date.  
10/10/2012 Material Re-Assessed and approximately 42 SF of Material Removed in Classroom 36. Quantity changed from 4,468 SF to 4,426 SF. No other changes as of this date.  
03/03/2014 This Material is unchanged as of this date.  
08/28/2014 This Material is unchanged as of this date.  
03/18/2015 This Material is unchanged as of this date.  
09/16/2015 This Material is unchanged as of this date.  
03/16/2016 This Material is unchanged as of this date.  
09/12/2016 Damage observed. <5% Physical Damage - Room 36 has 2 Tiles coming loose. Material condition changed from GOOD to FAIR overall. Friability changed from Non-Friable to Friable. No other changes as of this date.  
03/27/2017 This Material is unchanged as of this date.  
08/25/2017 This Material is unchanged as of this date.  
02/12/2018 This Material is unchanged as of this date.  
08/06/2018 Material Re-assessed. No access to Classroom 33, currently under construction as of this date. No other changes as of this date.  
02/04/2019 This Material is unchanged as of this date.

# DAMAGE REPORT FOR

## PIEDMONT MIDDLE SCHOOL

**BUILDING NAME****LOCATION****MATERIAL TYPE****RISK ASSESSMENT CATEGORY****COMMENTS****QTY  
(APPROXIMATE)****PHYSICAL DAMAGE (P):  
WATER DAMAGE (W:)**

08/12/2019 This Material is unchanged as of this date.

02/04/2020 This Material is unchanged as of this date.

08/26/2020 This Material is unchanged as of this date.

02/08/2021 This Material is unchanged as of this date.

08/09/2021 This Material is unchanged as of this date.

02/16/2022 This Material is unchanged as of this date.

**FLEXIBLE INSTRUCTIONAL SPACE**

STORAGE CLOSETS, AND TWO MECHANICAL ROOMS

FIRE DOOR CORE INSULATION

126 SF

**P:** Less Than 5%**W:** No EvidenceDAMAGED OR SIGNIFICANTLY DAMAGED FRIABLE MISCELLANEOUS ACM

09/06/2005 Fire Door Core Insulation. (3 EA FIRE DOORS). This Material is in GOOD condition as of this date.

08/23/2006 Two Mechanical Rooms added to location (3 more doors). 63 SF added to location. Quantity changed from 63 SF to 126 SF. This Material is unchanged as of this date.

09/25/2013 This Material is unchanged as of this date.

03/03/2014 This Material is unchanged as of this date.

08/28/2014 This Material is unchanged as of this date.

03/18/2015 This Material is unchanged as of this date.

09/16/2015 This Material is unchanged as of this date.

03/16/2016 This Material is unchanged as of this date.

09/12/2016 This Material is unchanged as of this date.

03/27/2017 Damage Observed. &lt;5% Physical Damage - in the form of Door Broken, Core Material Exposed. in a 3" hole. Material condition changed from GOOD to FAIR overall. No other changes as of this date.

08/25/2017 This Material is unchanged as of this date.

02/12/2018 This Material is unchanged as of this date.

08/06/2018 This Material is unchanged as of this date.

02/04/2019 This Material is unchanged as of this date.

08/12/2019 This Material is unchanged as of this date.

02/04/2020 This Material is unchanged as of this date.

08/26/2020 This Material is unchanged as of this date.

02/08/2021 This Material is unchanged as of this date.

# DAMAGE REPORT FOR

## PIEDMONT MIDDLE SCHOOL

BUILDING NAME

LOCATION

MATERIAL TYPE

RISK ASSESMENT CATEGORY

COMMENTS

QTY  
(APPROXIMATE)

PHYSICAL DAMAGE (P:)  
WATER DAMAGE (W:)

08/09/2021 This Material is unchanged as of this date.

02/16/2022 This Material is unchanged as of this date.

# DAMAGE REPORT FOR

## PIEDMONT MIDDLE SCHOOL

BUILDING NAME	LOCATION	MATERIAL TYPE	RISK ASSESMENT CATEGORY	COMMENTS	QTY (APPROXIMATE)	PHYSICAL DAMAGE (P): WATER DAMAGE (W):
---------------	----------	---------------	-------------------------	----------	----------------------	---

### GYM BUILDING (BUILDING E)

### GYM BUILDING (BUILDING E)

BOYS AND GIRL SHOWERS, AND LOCKER ROOMS

PLASTER WALL

4,320 SF

**P:** Less Than 5%

**W:** <10% Stains or Flaking

### DAMAGED OR SIGNIFICANTLY DAMAGED FRIABLE MISCELLANEOUS ACM

09/06/2005	Plaster Walls and Ceilings. This Material is in GOOD condition as of this date.
11/30/2011	Damage Observed. <10% Water Damage - in the form of Water Damage observed on Ceiling of Girls' Shower Area. Material condition changed from GOOD to FAIR overall as of this date. Friability changed from Non-Friable to Friable to reflect this change.
03/03/2014	This Material is unchanged as of this date.
08/28/2014	This Material is unchanged as of this date.
03/18/2015	This Material is unchanged as of this date.
09/16/2015	This Material is unchanged as of this date.
03/16/2016	This Material is unchanged as of this date.
09/12/2016	This Material is unchanged as of this date.
03/27/2017	This Material is unchanged as of this date.
08/25/2017	This Material is unchanged as of this date.
02/12/2018	This Material is unchanged as of this date.
08/12/2019	This Material is unchanged as of this date.
02/04/2020	This Material is unchanged as of this date.
08/26/2020	This Material is unchanged as of this date.
02/08/2021	This Material is unchanged as of this date.
08/09/2021	This Material is unchanged as of this date.
02/16/2022	This Material is unchanged as of this date.

### GYM BUILDING (BUILDING E)

BOYS AND GIRL SHOWERS, AND LOCKER ROOMS

PLASTER WALL SURFACING

4,320 SF

**P:** Less Than 5%

**W:** <10% Stains or Flaking

### DAMAGED OR SIGNIFICANTLY DAMAGED FRIABLE MISCELLANEOUS ACM

09/06/2005	Skim Coat for Plaster Walls and Ceilings. This Material is in GOOD condition as of this date.
------------	---

# DAMAGE REPORT FOR

## PIEDMONT MIDDLE SCHOOL

BUILDING NAME	LOCATION	MATERIAL TYPE	RISK ASSESMENT CATEGORY	COMMENTS	QTY (APPROXIMATE)	PHYSICAL DAMAGE (P:) WATER DAMAGE (W:)
---------------	----------	---------------	-------------------------	----------	----------------------	---

11/30/2011	Damage: <10% Water Damage - in the form of water damage observed on Ceiling of Girls' Shower Area. Material condition changed from GOOD to FAIR overall as of this date. Friability changed from Non-Friable to Friable to reflect this change.					
03/03/2014	This Material is unchanged as of this date.					
08/28/2014	This Material is unchanged as of this date.					
03/18/2015	This Material is unchanged as of this date.					
09/16/2015	This Material is unchanged as of this date.					
03/16/2016	This Material is unchanged as of this date.					
09/12/2016	This Material is unchanged as of this date.					
03/27/2017	This Material is unchanged as of this date.					
08/25/2017	This Material is unchanged as of this date.					
02/12/2018	This Material is unchanged as of this date.					
08/06/2018	This Material is unchanged as of this date.					
02/04/2019	This Material is unchanged as of this date.					
08/12/2019	This Material is unchanged as of this date.					
02/04/2020	This Material is unchanged as of this date.					
08/26/2020	This Material is unchanged as of this date.					
02/08/2021	This Material is unchanged as of this date.					
08/09/2021	This Material is unchanged as of this date.					
02/16/2022	This Material is unchanged as of this date.					

### GYM BUILDING (BUILDING E)

#### BOYS AND GIRLS SHOWERS, COACHES RESTROOMS

MORTAR MISCELLANEOUS

700 SF

**P:** Less Than 5%

**W:** No Evidence

#### DAMAGED OR SIGNIFICANTLY DAMAGED FRIABLE MISCELLANEOUS ACM

10/14/2008	Grout for 4"x4" Multi-Colored Wall Tiles. This Material is in GOOD condition as of this date.				
05/13/2009	Material Description changed from ' Grout for 4"x4" Multi-Colored Wall Tiles. ' to ' Grout for 4"x4" Multi-Colored Ceramic Wall Tiles. ' No other changes as of this date.				
03/03/2014	This Material is unchanged as of this date.				
08/28/2014	This Material is unchanged as of this date.				
03/18/2015	This Material is unchanged as of this date.				

# DAMAGE REPORT FOR

## PIEDMONT MIDDLE SCHOOL

BUILDING NAME		QTY (APPROXIMATE)	PHYSICAL DAMAGE (P:) WATER DAMAGE (W:)
LOCATION	MATERIAL TYPE		
RISK ASSESMENT CATEGORY			
COMMENTS			

09/16/2015	This Material is unchanged as of this date.
03/16/2016	This Material is unchanged as of this date.
09/12/2016	This Material is unchanged as of this date.
03/27/2017	Damage Observed. <5% Physical Damage - in the form of 2 SF of Broken Tiles and Missing Grout in Boys Locker Room. Material condition changed from GOOD to FAIR overall. Friability changed from Non to Low. No other changes as of this date.
08/25/2017	Repairs Observed. All Damages have been Repaired. Material Condition changed from FAIR to GOOD. Friability changed from LOW to NON. No other changes as of this date.
02/12/2018	This Material is unchanged as of this date.
08/06/2018	This Material is unchanged as of this date.
02/04/2019	This Material is unchanged as of this date.
08/12/2019	This Material is unchanged as of this date.
02/04/2020	This Material is unchanged as of this date.
08/26/2020	Damage Observed. <5% Physical Damage - in the form of 2 Broken Tiles and 4 Tiles with Missing Grout in Girl's Locker Room by Water Fountain. Material condition changed from GOOD to FAIR overall. Friability changed from Non-Friable to Friable. No other changes as of this date.
02/08/2021	This Material is unchanged as of this date.
08/09/2021	This Material is unchanged as of this date.
02/16/2022	This Material is unchanged as of this date.

### GYM BUILDING (BUILDING E)

#### MINI GYM AND TWO STORAGE ROOMS

##### BASEBOARD MASTIC

410 LF

**P:** Less Than 5%

**W:** No Evidence

#### DAMAGED OR SIGNIFICANTLY DAMAGED FRIABLE MISCELLANEOUS ACM

03/10/2010	Mastic/Adhesive for 4" Brown and Black Baseboard. This Material is in GOOD condition as of this date.
03/03/2014	Location Re-Assessed. Location changed from MINI GYM to MINI GYM AND TWO STORAGE ROOMS. 4 LF of Baseboard is missing in a Storage Room and the Mastic/Adhesive is exposed. This Material is in FAIR condition. Friability changed from Non-Friable to Friable. No other changes as of this date.
08/28/2014	This Material is unchanged as of this date.
03/18/2015	This Material is unchanged as of this date.
09/16/2015	This Material is unchanged as of this date.
03/16/2016	This Material is unchanged as of this date.
09/12/2016	This Material is unchanged as of this date.

# DAMAGE REPORT FOR

## PIEDMONT MIDDLE SCHOOL

**BUILDING NAME****LOCATION****MATERIAL TYPE****RISK ASSESMENT CATEGORY****COMMENTS****QTY  
(APPROXIMATE)****PHYSICAL DAMAGE (P:)  
WATER DAMAGE (W:)**

03/03/2017	Sample 17-041-050 collected from Building E, E1 Mini Gym, Adhesive for 4" Brown Baseboard.		
03/07/2017	This Material is unchanged as of this date.		
03/27/2017	This Material is unchanged as of this date.		
08/25/2017	This Material is unchanged as of this date.		
02/12/2018	Material Re-assessed. 4" Brown and Black Baseboard has been replaced with 6" Grey Baseboard, installed during 2017 Modernization Project. Old Mastic/Adhesive may still Exist under New Material. No other changes as of this date.		
08/06/2018	This Material is unchanged as of this date.		
02/04/2019	This Material is unchanged as of this date.		
08/12/2019	This Material is unchanged as of this date.		
02/04/2020	This Material is unchanged as of this date.		
08/26/2020	This Material is unchanged as of this date.		
02/08/2021	This Material is unchanged as of this date.		
08/09/2021	This Material is unchanged as of this date.		
02/16/2022	This Material is unchanged as of this date.		

---

**End Of Report, Total Of 67 Pages**

---

# Piedmont Middle School

955 Piedmont Road

San Jose, CA 95132

(408) 923-1945

PIEDMONT MIDDLE SCHOOL  
INSPECTED ON: 02-16-2022

Basketball Courts

Volleyball Courts

Girl's Locker Room

Boy's Locker Room

Mini-Gym

26

27

28

29

30

31

P5

P1

P2

P3

P4

19

20

21

22

23

18

17

16

9

8

7

6

5

4

M

W

13

14

15

12

11

10

Quad Amphitheater

32

33

34

35

36

37

24

25

Library Student Resource Center

G

B

Office

Choir/Drama Room

Storage

Multipurpose Room

Kitchen

Service Yard

B

G

3

2

1

Piedmont Road



# Piedmont Middle School 955 Piedmont Road San Jose, CA 95132 (408) 923-1945

Basketball Courts

Volleyball Courts

Girl's Locker Room

Boy's Locker Room

Mini-Gym

26

27

28

29

30

31

P5

P1

P2

P3

P4

19

20

21

22

23

18

17

16

9

8

7

6

5

4

12

11

10

M

W

13

14

15

Quad Amphitheater

G

B

24

25

32

33

34

35

36

37

Library Student Resource Center

PIEDMONT MIDDLE SCHOOL  
 INSPECTED ON 8/9/21

Office

Choir/  
Drama Room

Storage

Multipurpose Room

Kitchen

B

G

3

2

1

Piedmont Road

Service Yard

# Piedmont Middle School 955 Piedmont Road San Jose, CA 95132 (408) 923-1945

Basketball Courts

Volleyball Courts

Girl's Locker Room

Boy's Locker Room

Mini-Gym

18

17

16

26

27

28

29

30

31

P5

P1

P2

P3

P4

19

20

21

22

23

9

8

7

6

5

4

12

11

10

M

W

13

14

15

Quad Amphitheater

G

B

24

25

Library Student Resource Center

32

33

34

35

36

37

Office

Choir/Drama Room

Storage

Multipurpose Room

Kitchen

Service Yard

B

G

3

2

1

PIEDMONT MIDDLE SCHOOL  
 INSPECTED ON: 2/8/21

Piedmont Road

# Piedmont Middle School

955 Piedmont Road

San Jose, CA 95132

(408) 923-1945

PIEDMONT MIDDLE SCHOOL  
INSPECTED ON: 8/26/20

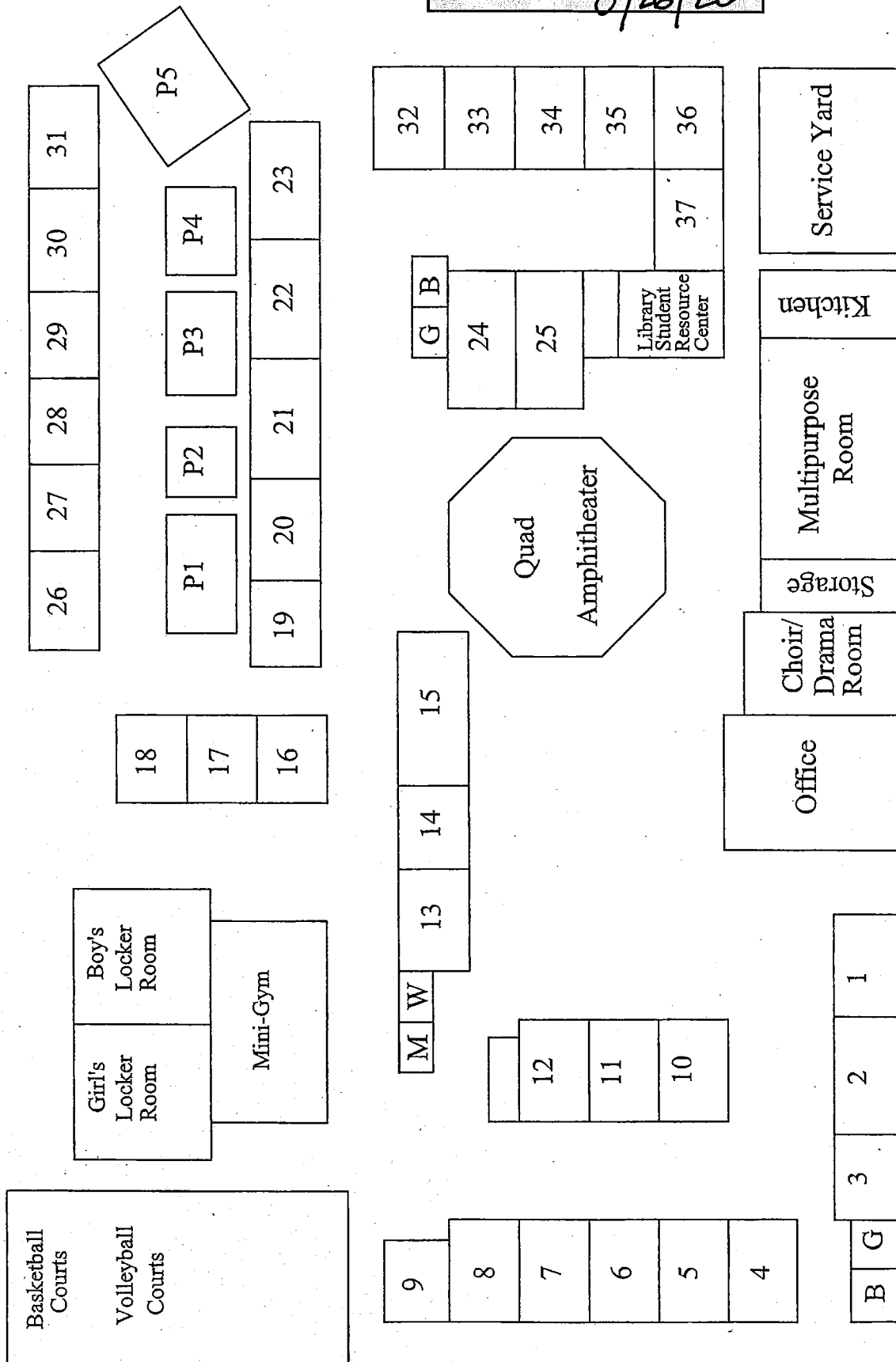

Piedmont Road

(408) 923-1945

INSPECTED ON:

2-47020



# Piedmont Middle School 955 Piedmont Road San Jose, CA 95132 (408) 923-1945

PIEDMONT MIDDLE SCHOOL  
 INSPECTED ON: 8/12/19

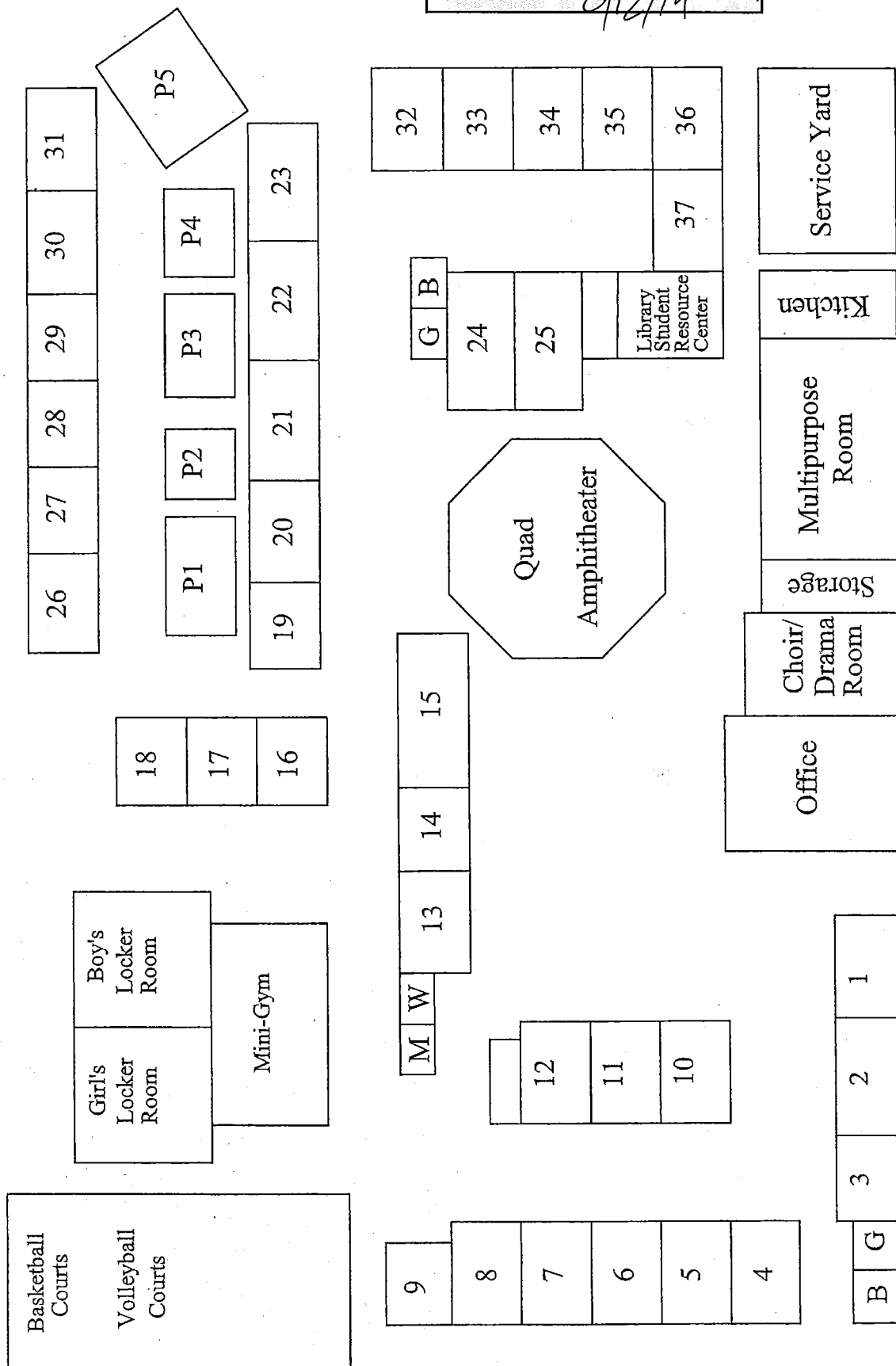

Piedmont Road

# Piedmont Middle School 955 Piedmont Road San Jose, CA 95132 (408) 923-1945

PIEDMONT MIDDLE SCHOOL  
 INSPECTED ON 02-04-2019

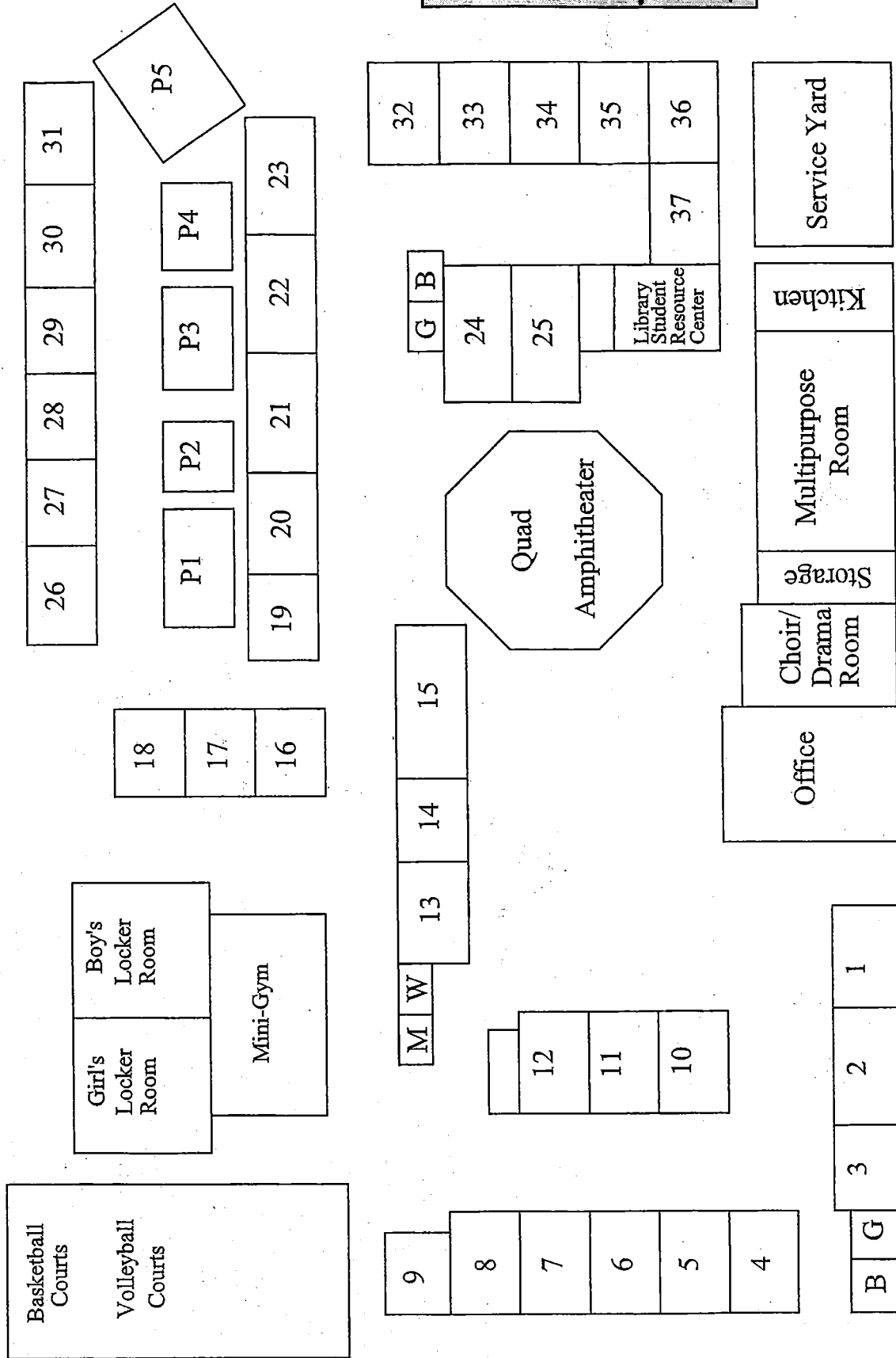

Piedmont Road

# Piedmont Middle School

955 Piedmont Road

San Jose, CA 95132

(408) 923-1945

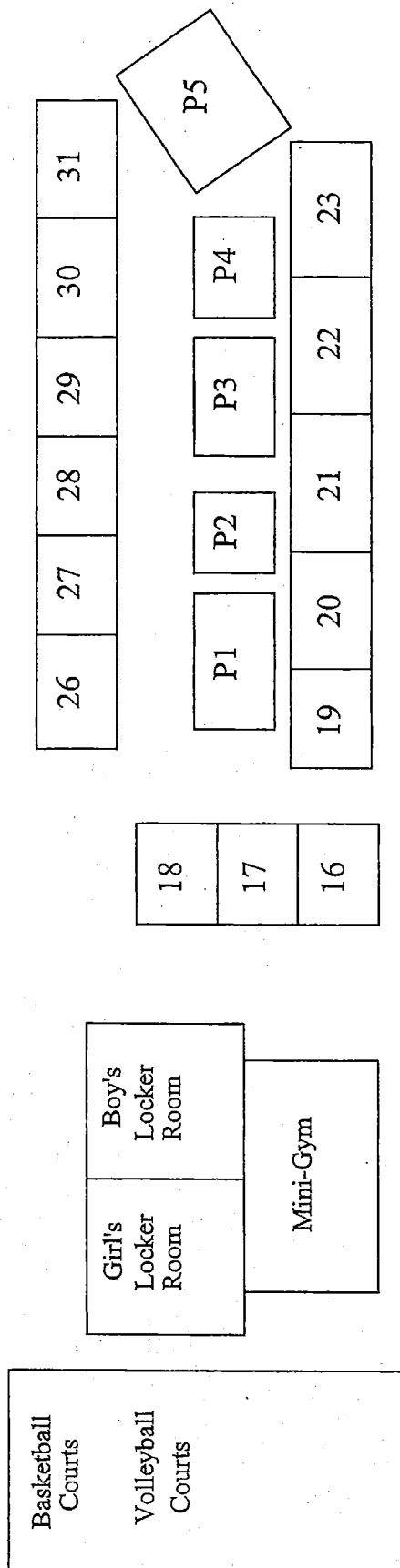

PIEDMONT MIDDLE SCHOOL  
INSPECTED ON: 8/6/18

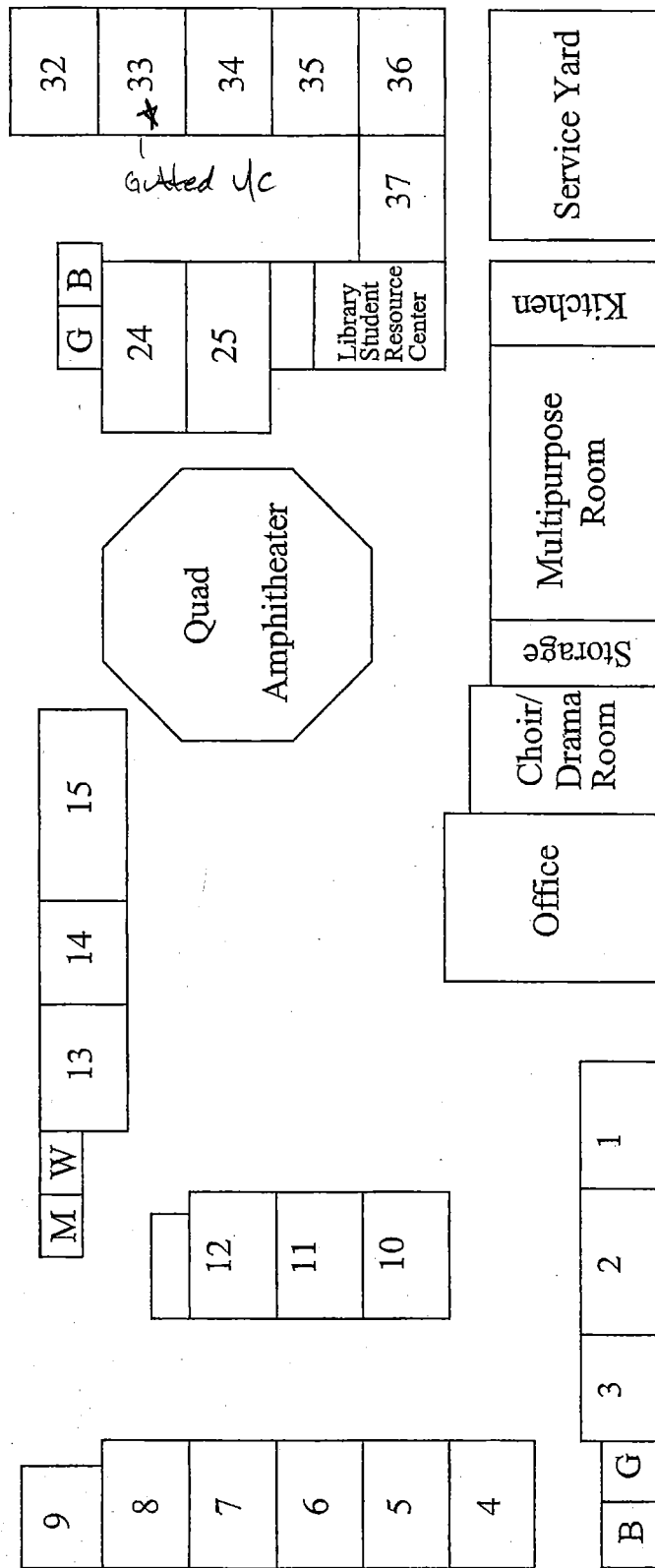

Piedmont Road

# Piedmont Middle School 955 Piedmont Road San Jose, CA 95132 (408) 923-1945

PIEDMONT MIDDLE SCHOOL  
 INSPECTED ON: 2/12/18

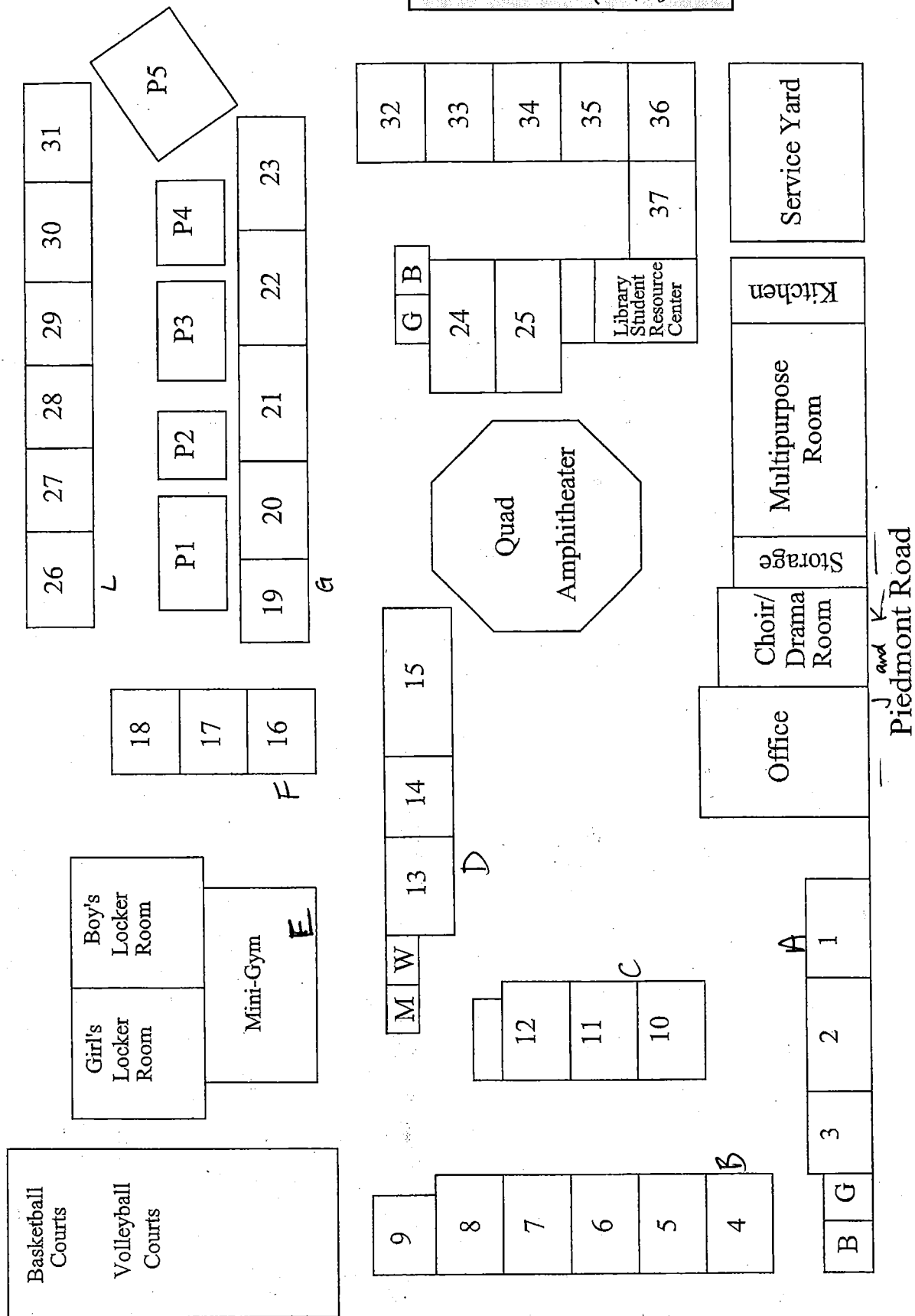

J and K  
 Piedmont Road



# Piedmont Middle School

955 Piedmont Road

San Jose, CA 95132

(408) 923-1945

Basketball Courts

Volleyball Courts

Girl's Locker Room

Boy's Locker Room

Mini-Gym

26

27

28

29

30

31

P5

P1

P2

P3

P4

18

17

16

19

20

21

22

23

9

8

7

6

5

4

12

11

10

M

W

13

14

15

Quad

Amphitheater

G

B

24

25

Library

Student

Resource

Center

32

33

34

35

36

37

Office

Choir/  
Drama  
Room

Storage

Multipurpose  
Room

Kitchen

Service Yard

B

G

3

2

1

Piedmont Road

PIEDMONT MIDDLE SCHOOL

INSPECTED ON:

8/25/17

# Piedmont Middle School

955 Piedmont Road

San Jose, CA 95132

(408) 923-1945

PIEDMONT MIDDLE SCHOOL  
INSPECTED ON: 3/27/17

Basketball Courts

Volleyball Courts

Girl's Locker Room

Boy's Locker Room

Mini-Gym

26

27

28

29

30

31

P5

P1

P2

P3

P4

19

20

21

22

23

18

17

16

9

8

7

6

5

4

12

11

10

M

W

13

14

15

G

B

Quad Amphitheater

24

25

Library Student Resource Center

32

33

34

35

36

37

Office

Choir/Drama Room

Storage

Multipurpose Room

Kitchen

Service Yard

B

G

3

2

1

Piedmont Road

# Piedmont Middle School

955 Piedmont Road

San Jose, CA 95132

(408) 923-1945

PIEDMONT MIDDLE SCHOOL  
INSPECTED ON: 9/12/16

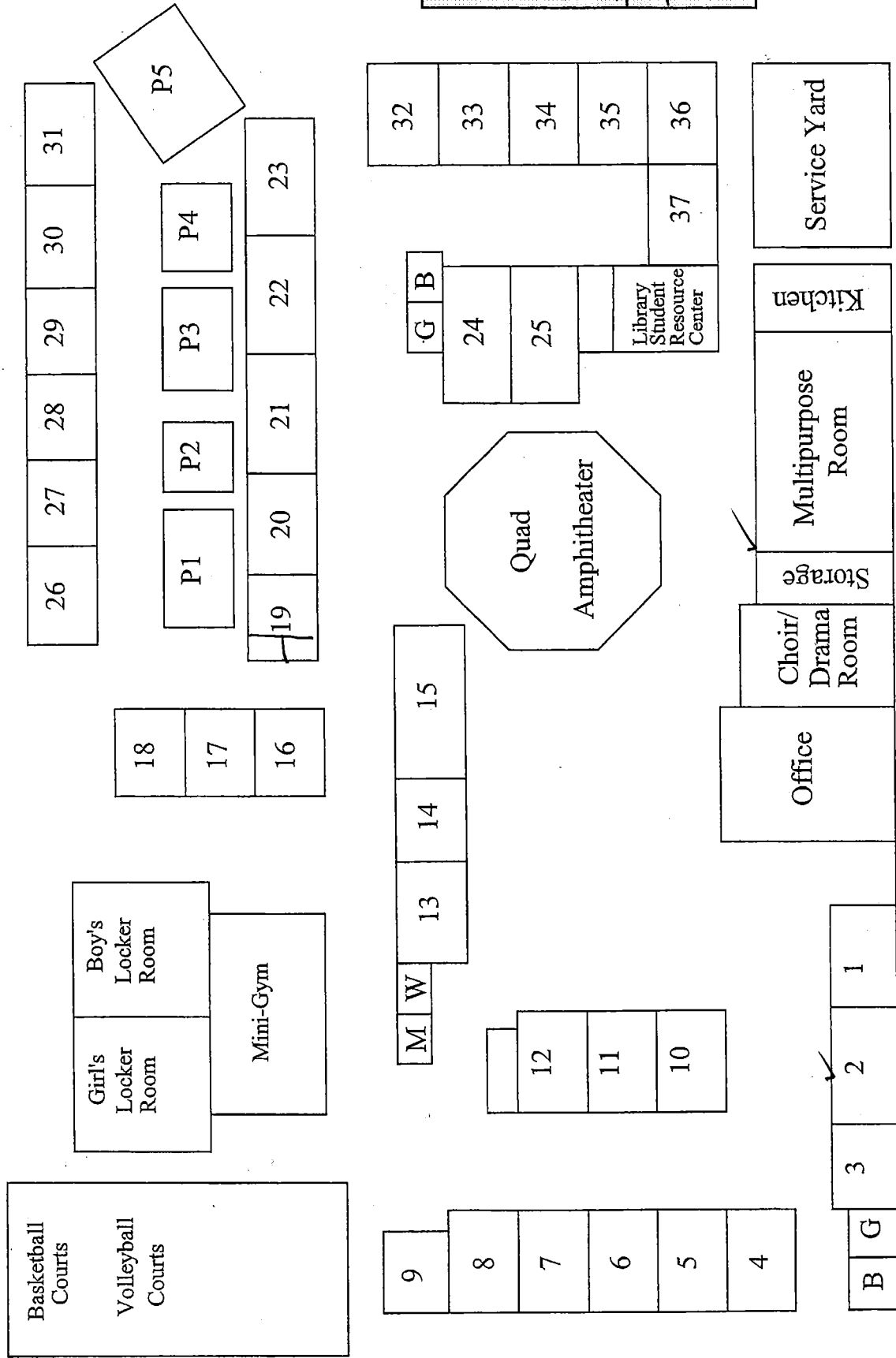

Piedmont Road

# Piedmont Middle School

955 Piedmont Road

San Jose, CA 95132

(408) 923-1945

PIEDMONT MIDDLE SCHOOL  
INSPECTED ON: 3-16-10

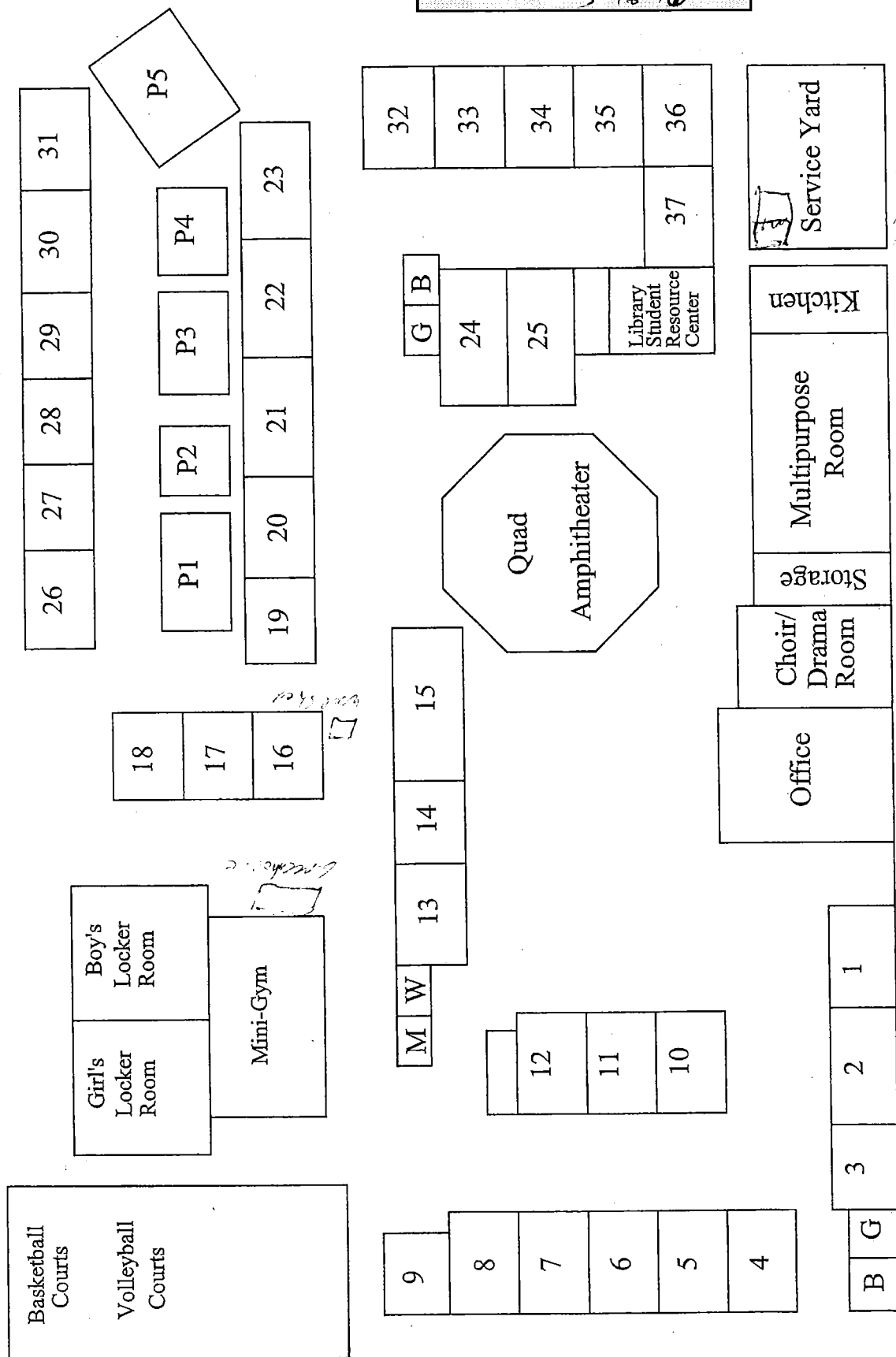

Piedmont Road

# Piedmont Middle School

955 Piedmont Road

San Jose, CA 95132

(408) 923-1945

Basketball Courts

Volleyball Courts

Girl's Locker Room

Boy's Locker Room

Mini-Gym

26

27

28

29

30

31

P5

P1

P2

P3

P4

19

20

21

22

23

18

17

16

9

8

7

6

5

4

12

11

10

M

W

13

14

15

Quad Amphitheater

G

B

24

25

Library Student Resource Center

32

33

34

35

36

37

Office

Choir/Drama Room

Storage

Multipurpose Room

Kitchen

Service Yard

B

G

3

2

1

PIEDMONT MIDDLE SCHOOL

INSPECTED ON:

9/15/15

Piedmont Road

# Piedmont Middle School

955 Piedmont Road  
 San Jose, CA 95132  
 (408) 923-1945

PIEDMONT MIDDLE SCHOOL  
 INSPECTED ON: 3-18-15

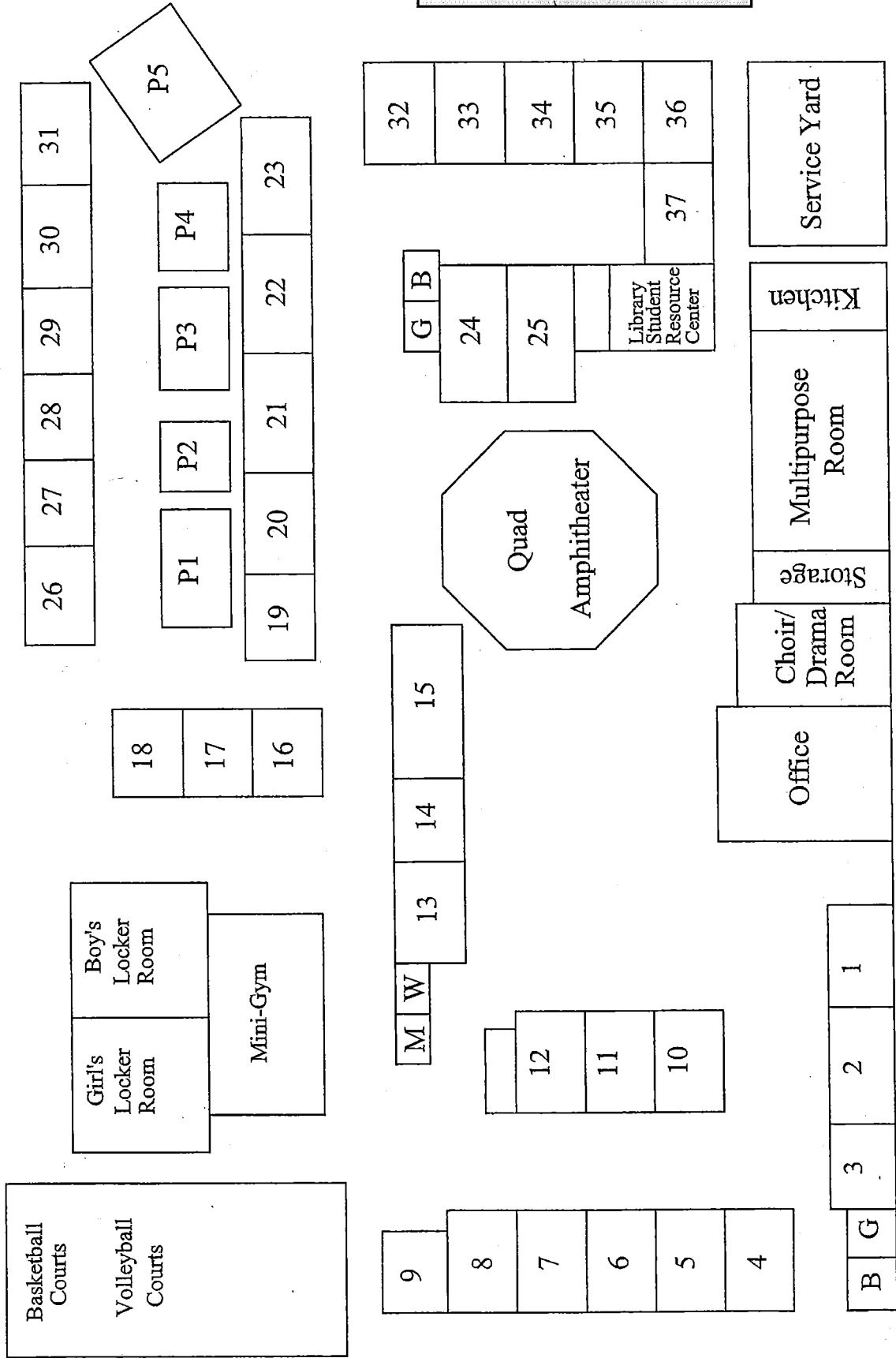

Piedmont Road

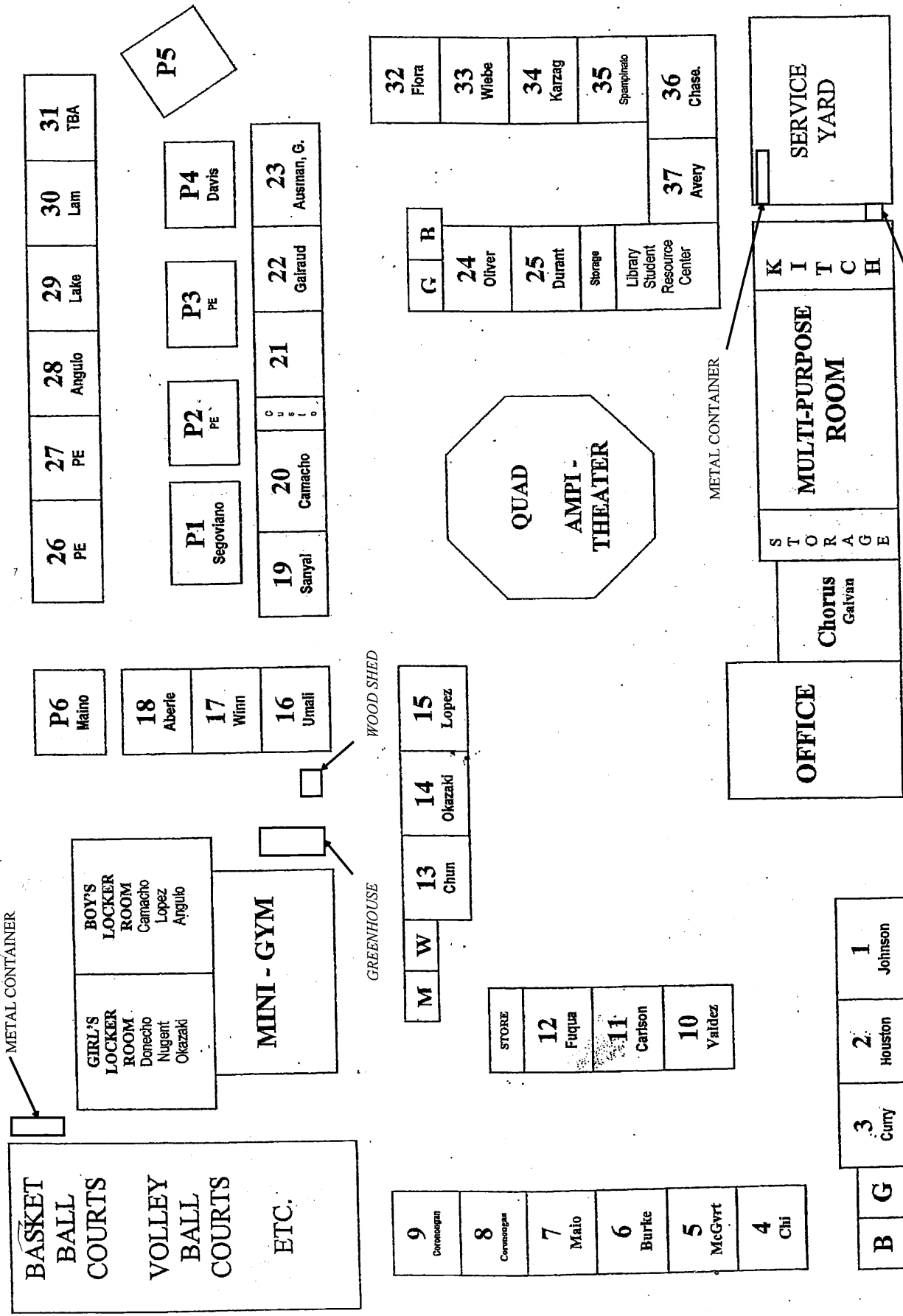

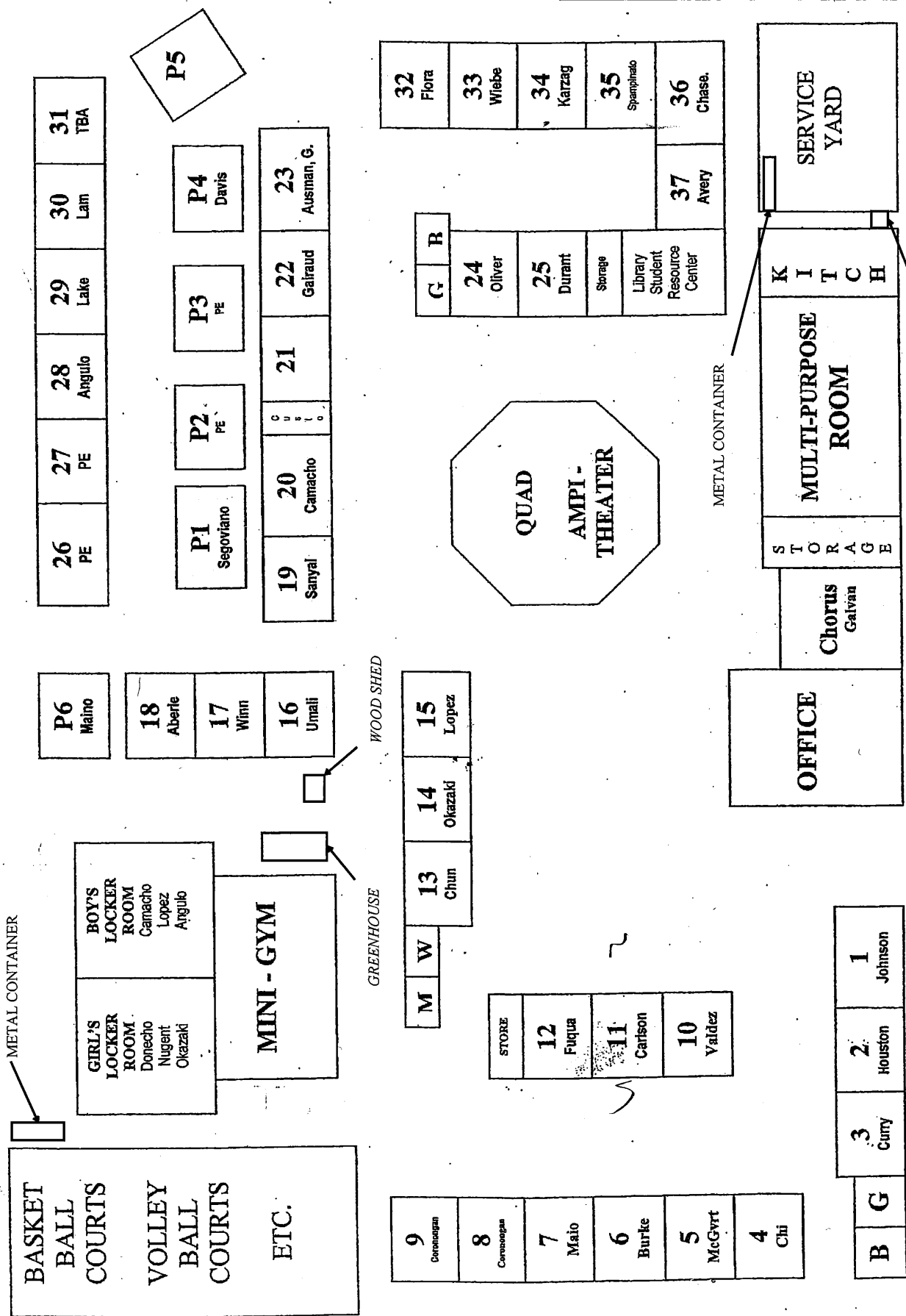



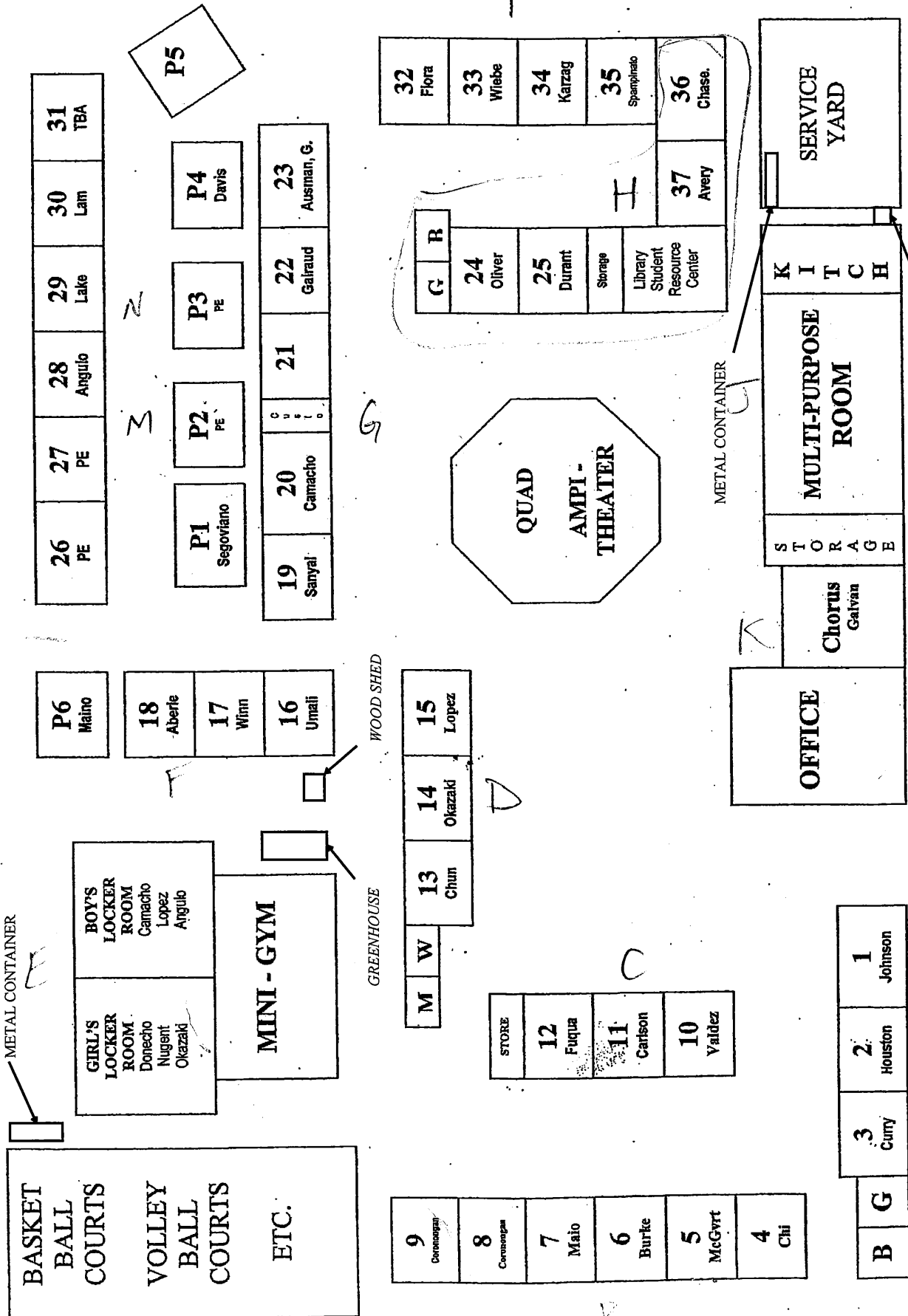

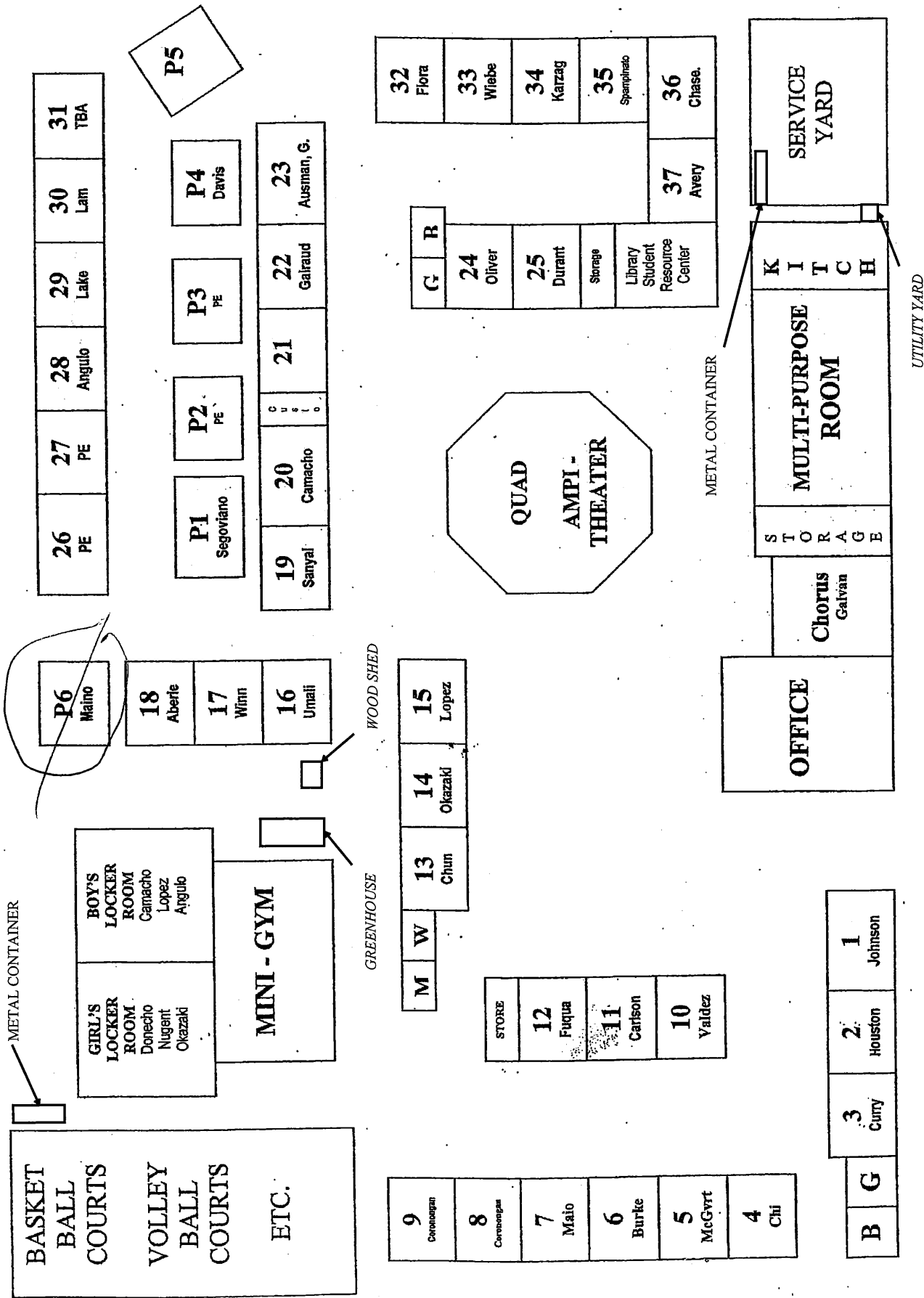

9

Corneogian

8

Corneogian

7

Maio

6

Burke

5

McGvrrt

4

Chi

M

W

STORE

12

Fuqua

11

Carlson

10

Valdez

13

Chum

14

Okazaki

15

Lopez

MINI - GYM

GIRL'S LOCKER ROOM

Donecho

Nugent

Okazaki

BOY'S LOCKER ROOM

Camacho

Lopez

Angulo

METAL CONTAINER

P5

P4

Davis

P3

PE

P2

PE

P1

Segoviano

26

PE

27

PE

28

Angulo

29

Lake

30

Lam

31

TBA

19

Sanyal

20

Camacho

21

22

Gairaud

23

Ausman, G.

32

Flora

33

Wiebe

34

Karzag

35

Spanphato

36

Chase.

37

Avery

G

R

24

Oliver

25

Durant

Storage

Library Student Resource Center

METAL CONTAINER

OFFICE

Chorus

Galvan

STORAGE

MULTI-PURPOSE ROOM

KITCHEN

SERVICE YARD

UTILITY YARD

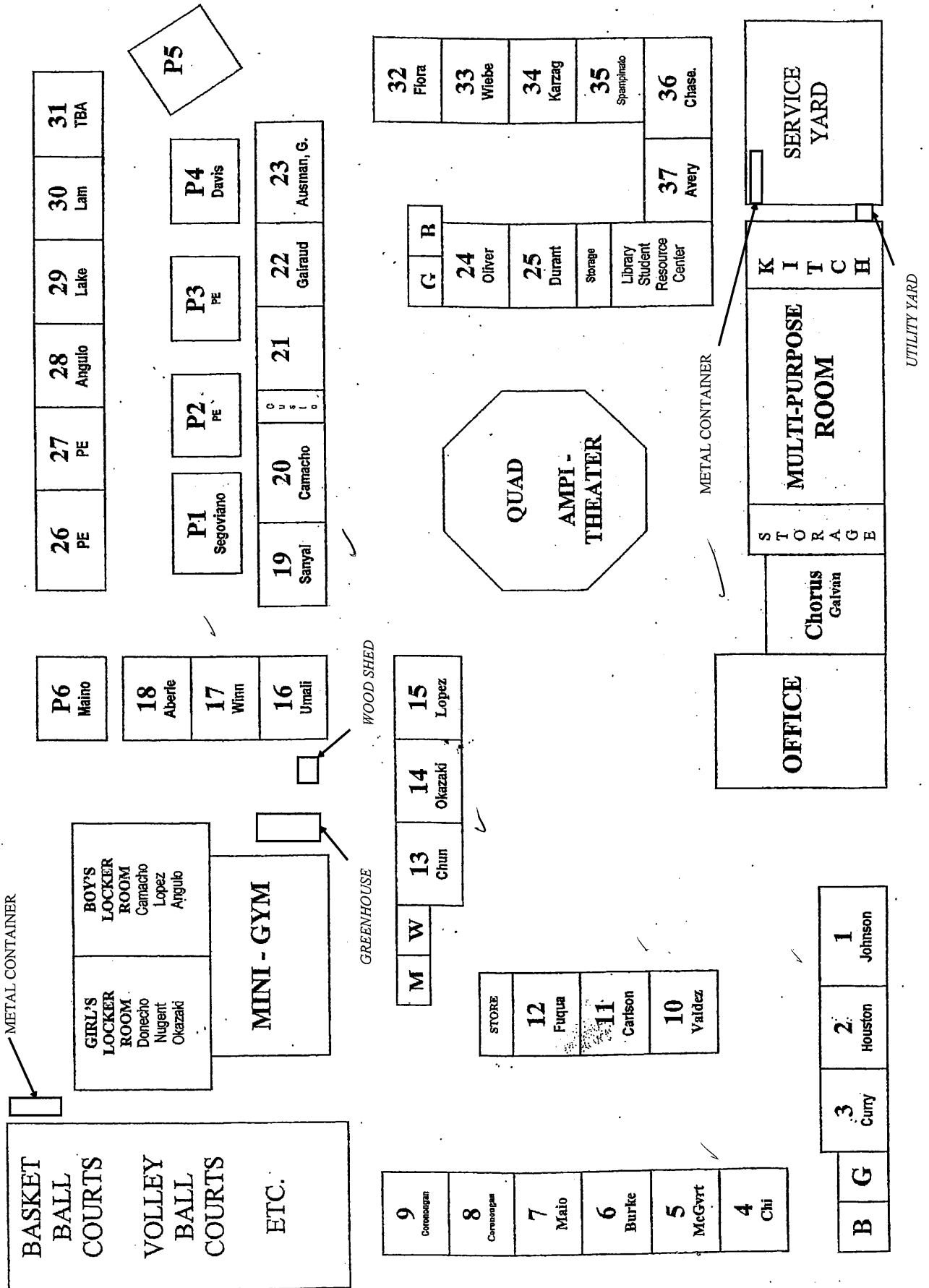

PIEDMONT MIDDLE SCHOOL  
INSPECTED ON: 04-10-12

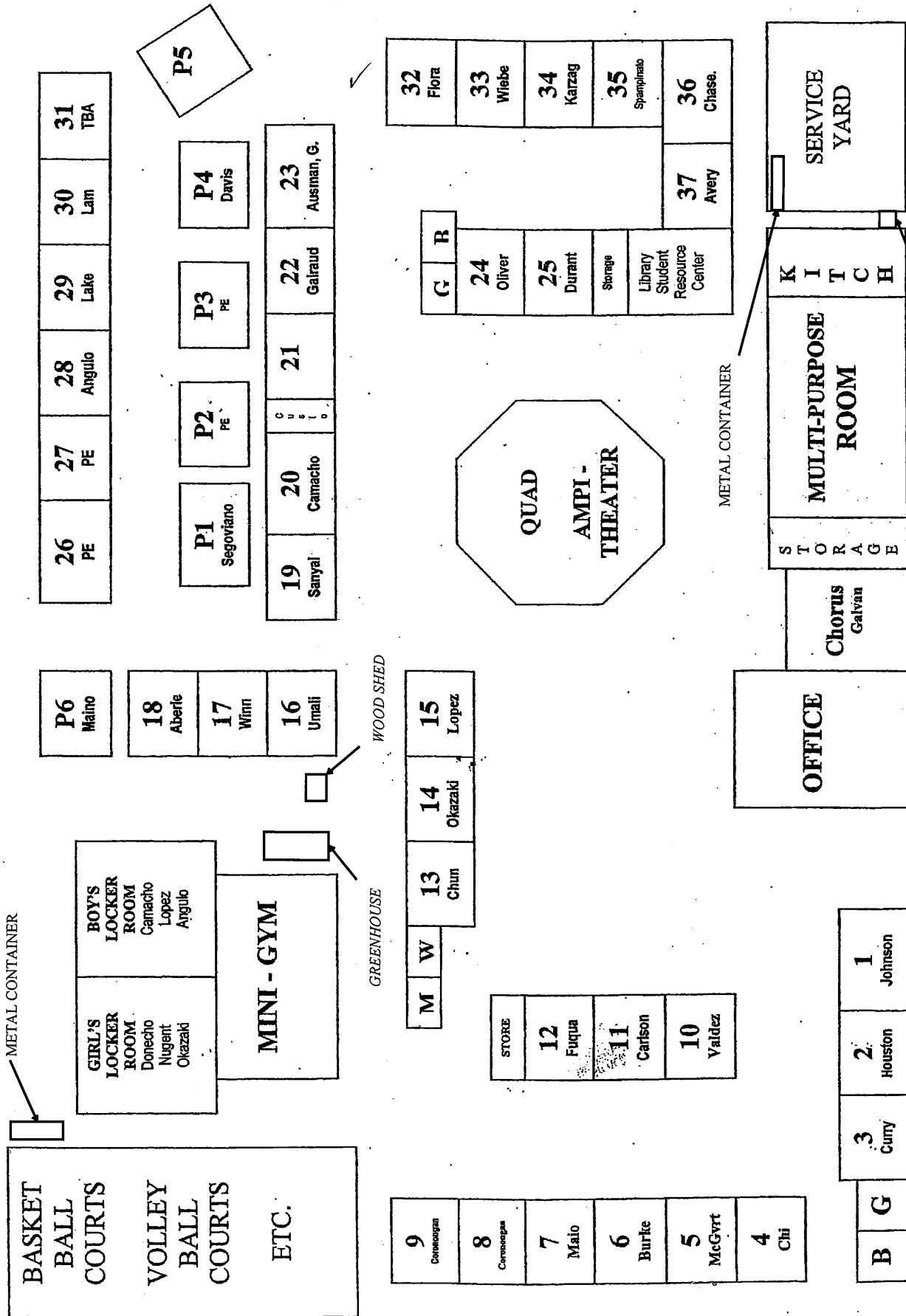

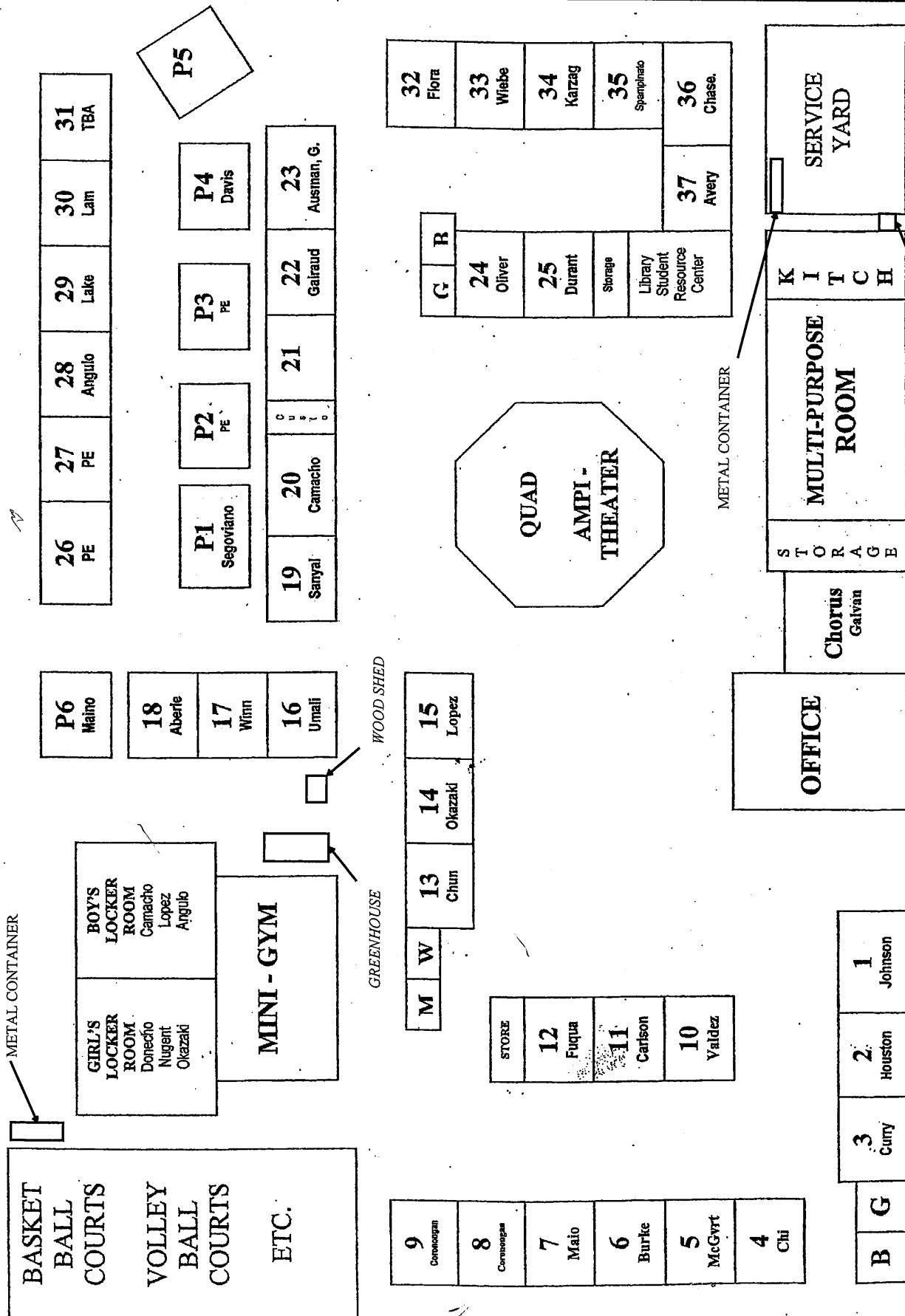

25

BASKET BALL COURTS  
VOLLEY BALL COURTS  
ETC.

GIRL'S LOCKER ROOM  
Donacho  
Nugent  
Okazaki  
Pridham

BOY'S LOCKER ROOM  
Camacho  
Lopez  
Malino

MINI - GYM

P6 Chi

18 Aberle

17 Winn

16 Umali

P1 Segoviano

P2 Pandit

P3 TBA

P4 Davis

P5 Carmonagan

26 TBA

27 Curry

28 Spacek

29 Lake

30 TBA

31 Sanyal

19 Wong

20 McCullough

21 Galraud

22 Flora

23 Ausman, G.

9 Alternative Center

8 Pantore

7 TBA

6 Rygiel

5 Braden

4 Prazma

M

W

13 Stewart

14 Avery

15 Locke

STORE

12 Fuqua

11 Williams

10 Valdez

QUAD  
AMPI -  
THEATER

32 Atunson, L

33 Werbe

34 Karzag

35 Aguilar

36 Atunson, S.

37 Anderson

24 Ausman, M.

25 Angulo

Duplicating

Library Student Resource Center

G B

OFFICE

BAND ROOM

STORAGE

MULTI-PURPOSE ROOM

KITCH

SERVICE YARD

B

G

3 McNeil

2 Cosgrove

1 Johnson, N.

PIEDMONT MIDDLE SCHOOL

BASKET  
BALL  
COURTS  
  
VOLLEY  
BALL  
COURTS  
  
ETC.

GIRL'S  
LOCKER  
ROOM  
Donacho  
Nugent  
Okazaki  
Pridham

BOY'S  
LOCKER  
ROOM  
Camacho  
Lopez  
Malino

MINI - GYM

P6  
Chi

18  
Aberle

17  
Winn

16  
Unall

9  
Alternative  
Center

8  
Paratore

7  
TBA

6  
Rygiol

5  
Braden

4  
Przma

STORE

12  
Fuqua

11  
Williams

10  
Valdez

M

W

13  
Stewart

14  
Avery

15  
Locke

QUAD  
AMPI -  
THEATER

26  
TBA

27  
Curry

28  
Spacek

29  
Lake

30  
TBA

31  
Sanyal

P1  
Segoviano

P2  
Pandit

P3  
TBA

P4  
Davis

P5  
Caronongun

19  
Wong

20  
McCullough

21  
Galraud

22  
Flora

23  
Aushman, G.

32  
Aunton, L.

33  
Webe

34  
Karzag

35  
Aguar

36  
Aunton, S.

37  
Anderson

24  
Aushman, M.

25  
Angulo

Duplicating

Library  
Student  
Resource  
Center

G

B

OFFICE

BAND  
ROOM

STORAGE

MULTI-PURPOSE  
ROOM

KITCHEN

SERVICE  
YARD

B

G

3  
McNeil

2  
Coogrove

1  
Johnson, N.

PIEDMONT MIDDLE SCHOOL

BASKET  
BALL  
COURTS  
  
VOLLEY  
BALL  
COURTS  
  
ETC.

GIRL'S  
LOCKER  
ROOM  
Dorecho  
Nugent  
Okazaki  
Prdham

BOY'S  
LOCKER  
ROOM  
Camacho  
Lopez  
Maino

MINI - GYM

P6  
Chi

18  
Aberle

17  
Winn

16  
Umali

26  
TBA

27  
Curry

28  
Spacek

29  
Lake

30  
TBA

31  
Sanyal

P4  
Davis

P3  
TBA

P2  
Pandit

P1  
Segoviano

P5  
Caronogun

19  
Wong

20  
McCullough

21  
Galraud

22  
Flora

23  
Ausman, G.

9  
Alternative  
Center

8  
Paratore

7  
TBA

6  
Rygiel

5  
Braden

4  
Prazma

M

W

13  
Stewart

14  
Avery

15  
Locke

STORE

12  
Fuqua

11  
Williams

10  
Valdez

QUAD  
AMPI -  
THEATER

32  
Atundon, L

33  
Webe

34  
Karrag

35  
Aguar

36  
Atundon, S.

37  
Anderson

24  
Ausman, M.

25  
Angulo

Duplicating

Library  
Student  
Resource  
Center

G

B

OFFICE

STORAGE

MULTI-PURPOSE  
ROOM

KITCHEN

SERVICE  
YARD

B

G

3  
McNeil

2  
Cosgrove

1  
Johnson, N.

PIEDMONT MIDDLE SCHOOL

Metal  
Containers  
→  
Megh  
Yard



BASKET BALL COURTS  
 VOLLEY BALL COURTS  
 ETC.

GIRL'S LOCKER ROOM  
 Donecho  
 Nugent  
 Okazaki  
 Pndham

BOY'S LOCKER ROOM  
 Camacho  
 Lopez  
 Maino

MINI - GYM

P6 Chi

18 Aberle

17 Winn

16 Umail

26 TBA

27 Curry

28 Spacek

29 Lake

30 TBA

31 Sanyal

P5  
 Carmonagan

P4 Davis

P3 TBA

P2 Pandit

P1 Segoviano

19 Wong

20 McCullough

21 Galraud

22 Flora

23 Ausman, G.

9 Alternative Center

8 Paratore

7 TBA

6 Rygiol

5 Braden

4 Prazma

STORE

12 Fuqua

11 Williams

10 Valdez

M

W

13 Stewart

14 Avery

15 Locke

QUAD  
 AMPI -  
 THEATER

32 Atunodon, L

33 Wiebe

34 Karzag

35 Aguilar

36 Atunodon, S.

37 Anderson

24 Ausman, M.

25 Angulo

Duplicating

Library Student Resource Center

G B

OFFICE

BAND ROOM

S T O R A G E

MULTI-PURPOSE ROOM

K I T C H

SERVICE YARD

B

G

3 McKell

2 Cosgrove

1 Johnson, N.

PIEDMONT MIDDLE SCHOOL

BASKET  
BALL  
COURTS

VOLLEY  
BALL  
COURTS

ETC.

GIRL'S  
LOCKER  
ROOM  
Donacho  
Nugent  
Okazaki  
Pridham

BOY'S  
LOCKER  
ROOM  
Canacho  
Lopez  
Maino

MINI - GYM

P6  
Chi

18  
Aberle

17  
Winn

16  
Umall

26  
TBA

27  
Curry

28  
Spacek

29  
Lake

30  
TBA

31  
Sanyal

P1  
Sagoviano

P2  
Pandit

P3  
TBA

P4  
Davis

P5  
Carmonagan

19  
Wong

20  
McCullough

21  
Galraud

22  
Flora

23  
Ausman, G.

9  
Atambya  
Center

8  
Paratore

7  
TBA

6  
Rygiol

5  
Braden

4  
Prazma

M

W

13  
Stewart

14  
Avery

15  
Locke

STORE

12  
Fuqua

11  
Williams

10  
Valdez

32  
Atunden, L.

33  
Webe

34  
Katzag

35  
Aguar

36  
Atunden, S.

37  
Anderson

24  
Ausman, M.

25  
Angulo

Duplicating

Library  
Student  
Resource  
Center

G

B

QUAD

AMPI -  
THEATER

OFFICE

BAND  
ROOM

STORAGE

MULTI-PURPOSE  
ROOM

KITCH

SERVICE  
YARD

B

G

3  
McNeil

2  
Cosgrove

1  
Johnson, N.

PIEDMONT MIDDLE SCHOOL  
INSPECTED ON: 10/14/08

PIEDMONT MIDDLE SCHOOL

BASKET  
BALL  
COURTS  
  
VOLLEY  
BALL  
COURTS  
  
ETC.

GIRL'S LOCKER ROOM Donecho Nugent Okazaki Pridham	BOY'S LOCKER ROOM Carnacho Lopez Maino
---	---

MINI - GYM

P6  
Chi

18  
Aberle

17  
Winn

16  
Umall

26 TBA	27 Curry	28 Spacek	29 Lake	30 TBA	31 Sanyal
-----------	-------------	--------------	------------	-----------	--------------

P5  
Carmonagan

P4  
Davis

P3  
TBA

P2  
Pandit

P1  
Segoviano

19 Wong	20 McCullough	21 Galfaud	22 Flora	23 Ausman, G.
------------	------------------	---------------	-------------	------------------

PIEDMONT MIDDLE SCHOOL  
INSPECTED ON: 4-17-08

9 Alternative Center	8 Paratore	7 TBA	6 Rygiol	5 Braden	4 Prazma
----------------------------	---------------	----------	-------------	-------------	-------------

M	W
---	---

13 Stewart	14 Avery	15 Locke
---------------	-------------	-------------

STORE	12 Fuqua	11 Williams	10 Valdez
-------	-------------	----------------	--------------

QUAD  
AMPI -  
THEATER

32 Ausmon, L.	33 Wiebe	34 Karrag	35 Aguilar	36 Ausmon, S.
37 Anderson				

G	B
---	---

24  
Ausman, M.

25  
Angulo

Duplicating

Library  
Student  
Resource  
Center

OFFICE

BAND  
ROOM

STORAGE

MULTI-PURPOSE  
ROOM

KITCHEN

SERVICE  
YARD

B	G	3 McNeil	2 Cosgrove	1 Johnson, H.
---	---	-------------	---------------	------------------

PIEDMONT MIDDLE SCHOOL

BASKET  
BALL  
COURTS

VOLLEY  
BALL  
COURTS

ETC.

GIRL'S  
LOCKER  
ROOM  
Donecho  
Nugent  
Okazaki  
Prdham

BOY'S  
LOCKER  
ROOM  
Camacho  
Lopez  
Maino

MINI - GYM

P6  
Chi

18  
Aberle

17  
Winn

16  
Umall

26  
TBA

27  
Curry

28  
Spacek

29  
Lake

30  
TBA

31  
Sanyal

P5  
Carmongan

P4  
Davis

P3  
TBA

P2  
Pandit

P1  
Segoviano

19  
Wong

20  
McCullough

21  
Galfraud

22  
Flora

23  
Ausman, G.

PIEDMONT MIDDLE SCHOOL  
INSPECTED ON: 11-05-07

M

W

13  
Stewart

14  
Avery

15  
Locke

STORE

12  
Fuqua

11  
Williams

10  
Valdez

9  
Alternative  
Center

8  
Prazmore

7  
TBA

6  
Rygiel

5  
Braden

4  
Prazma

32  
Asundon, L.

33  
Webe

34  
Kurzag

35  
Aguilar

36  
Asundon, S.

37  
Anderson

24  
Ausman, M.

25  
Angulo

Duplicating

Library  
Student  
Resource  
Center

G

B

QUAD  
AMPI -  
THEATER

OFFICE

BAND  
ROOM

STORAGE

MULTI-PURPOSE  
ROOM

KITCHEN

SERVICE  
YARD

B

G

3  
McNeil

2  
Cosgrove

1  
Johnson, N.

PIEDMONT MIDDLE SCHOOL

Counselor

BASKET BALL COURTS  
VOLLEY BALL COURTS  
ETC.

Counselor

GIRL'S LOCKER ROOM  
Donecho  
Nugent  
Okazaki  
Pridham

BOY'S LOCKER ROOM  
Camacho  
Lopez  
Maino

MINI - GYM

P6  
Chi

18  
Aberfe

17  
Winn

16  
Umall

26  
Johnson, S.

27  
Curry

28  
Spacek

29  
Lake

30  
TBA

31  
Sanyal

P5  
Caronongan

P4  
Davis

P3  
Kim

P2  
Pandit

P1  
Segoviano

19  
Wong

20  
McCullough

21  
Gairaud

22  
Flora

23  
Ausman, G.

E

9  
Alternative Center

8  
McNeil

7  
TBA

6  
Rygiol

5  
Braden

4  
Prazma

STORE

12  
Fuqua

11  
Williams

10  
TBA

M W

13  
Stewart

14  
Avery

15  
Locke

32  
Asuncion, S.

33  
Wiebe

34  
Karzag

35  
Aguilar

36  
Asuncion, S.

G B

24  
Ausman, M.

25  
Angulo

Duplicating

Library Student Resource Center

37  
Anderson

QUAD  
AMPI -  
THEATER

OFFICE

BAND ROOM

STORAGE

MULTI-PURPOSE ROOM

KITCHEN

SERVICE YARD

B G

3  
Tenbreull

2  
Cosgrove

1  
Johnson, N.

PIEDMONT MIDDLE SCHOOL QUAD STATIONS  
Break from (X) as indicated - WATCH RESTROOMS

BREAK DUTY

PB2  
6-223

Counselor

BASKET  
BALL  
COURTS  
VOLLEY  
BALL  
COURTS  
ETC.

GIRL'S  
LOCKER  
ROOM  
Donecho  
Nugent  
Okazaki  
Pridham

BOY'S  
LOCKER  
ROOM  
Camacho  
Lopez  
Maino

MINI - GYM

P6  
Chi

18  
Aberle

17  
Winn

16  
Umali

26  
Johnson, S.

P1  
Segoviano

P2  
Pandit

P3  
Kim

P4  
Davis

P5  
Caronongan

19  
Wong

20  
McCullough

21  
Gairaud

22  
Flora

23  
Ausman, G.

9  
Alternative  
Center

8  
McNeil

7  
TBA

6  
Rygiel

5  
Braden

4  
Prazma

M  
W

13  
Stewart

14  
Avery

15  
Locke

STORE

12  
Fuqua

11  
Williams

10  
TBA

QUAD  
AMPI -  
THEATER

G  
B

24  
Ausman, M.

25  
Angulo

Duplicating

Library  
Student  
Resource  
Center

32  
Asuncion, S.

33  
Wiebe

34  
Karzag

35  
Aguilar

36  
Asuncion, S.

37  
Anderson

OFFICE

BAND  
ROOM

STORAGE

MULTI-PURPOSE  
ROOM

KITCHEN

SERVICE  
YARD

B  
G

3  
Tembreull

2  
Cosgrove

1  
Johnson, M.

PIEDMONT MIDDLE SCHOOL QUAD STATIONS  
Rune from (X) as indicated - WATCH RESTROOMS

BREAK DUTY

Counselor

BASKET BALL COURTS  
VOLLEY BALL COURTS  
ETC.

GIRL'S LOCKER ROOM  
BOY'S LOCKER ROOM  
Domecho  
Nugent  
Okazaki  
Pridham  
Camacho  
Lopez  
Maino

MINI - GYM

P6  
Chi

18  
Aberle

17  
Winn

16  
Umali

26 Johnson, S. 27 Curry 28 Spacek 29 Lake 30 TBA 31 Sanyal

P4  
Davis

P3  
Kim

P2  
Pandit

P1  
Segoviano

P5  
Caronongan

19 Wong 20 McCullough 21 Gairaud 22 Flora 23 Ausman, G.

9 Alternative Center 8 McNeil 7 TBA 6 Rygiol 5 Braden 4 Prazma

STORE 12 Fuqua 11 Williams 10 TBA

M W 13 Stewart 14 Avery 15 Locke

32 Asuncion, S. 33 Wiebe 34 Karzag 35 Aguiar 36 Asuncion, S. 37 Anderson

G B 24 Ausman, M. 25 Angulo Duplicating Library Student Resource Center

QUAD  
AMPI - THEATER

OFFICE

BAND ROOM

STORAGE

MULTI-PURPOSE ROOM

KITCHEN

SERVICE YARD

B G 3 Tembreull 2 Cosgrove 1 Johnson, N.

PIEDMONT MIDDLE SCHOOL  
INSPECTED ON: 04/18/06

PIEDMONT MIDDLE SCHOOL QUAD STATIONS  
Name from (X) as indicated - WATCH RESTROOMS

BREAK DUTY

Counselor

BASKET BALL COURTS  
VOLLEY BALL COURTS  
ETC.

GIRL'S LOCKER ROOM  
BOY'S LOCKER ROOM  
Domecho  
Nugent  
Okazaki  
Pridham  
Camacho  
Lopez  
Maino

MINI - GYM

P6  
Chi

18  
Aberle

17  
Winn

16  
Umali

26 Johnson, S. 27 Curry 28 Spacek 29 Lake 30 TBA 31 Sanyal

P4  
Davis

P3  
Kim

P2  
Pandit

P1  
Segoviano

P5  
Caronongan

19 Wong 20 McCullough 21 Gairaud 22 Flora 23 Ausman, G.

9 Alternative Center 8 McNeil 7 TBA 6 Rygiol 5 Braden 4 Prazma

STORE 12 Fuqua 11 Williams 10 TBA

M W 13 Stewart 14 Avery 15 Locke

32 Asuncion, S. 33 Wiebe 34 Karzag 35 Aguiar 36 Asuncion, S. 37 Anderson

G B 24 Ausman, M. 25 Angulo

QUAD  
AMPI - THEATER

OFFICE

BAND ROOM

STORAGE

MULTI-PURPOSE ROOM

KITCHEN

SERVICE YARD

B G 3 Tembreull 2 Cosgrove 1 Johnson, N.

PIEDMONT MIDDLE SCHOOL  
INSPECTED SEPTEMBER 2005

PIEDMONT MIDDLE SCHOOL QUAD STATIONS  
Rune from (X) as indicated - WATCH RESTROOMS

BREAK DUTY